THE ABERDEEN ANGUS JOURNAL

ESTABLISHED 1919

DEDICATED EXCLUSIVELY TO T EM WORLD'S GREATEST BEEF BREED

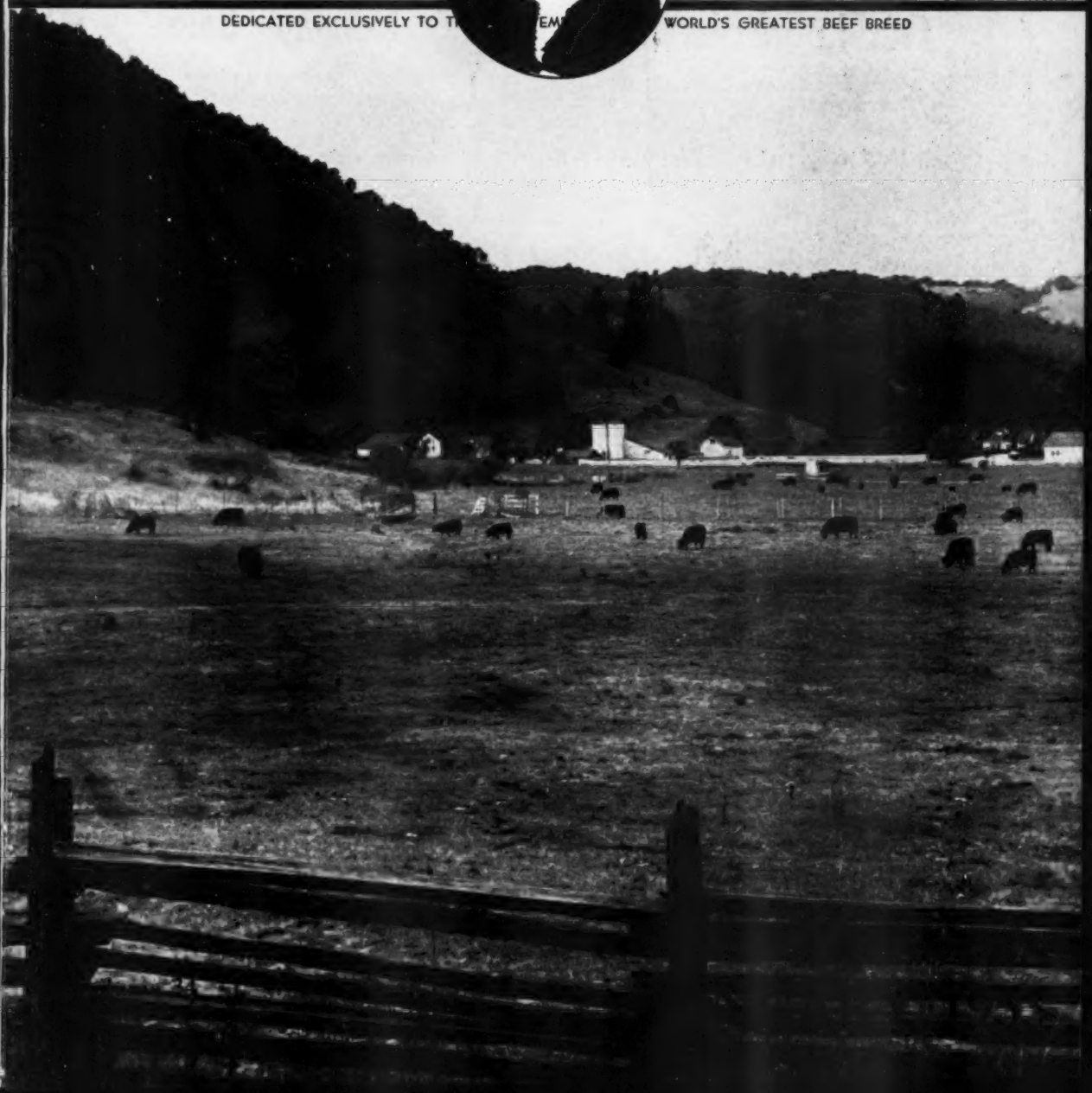

J. GARRETT TOLAN FARMS

PLEASANT PLAINS — ILLINOIS

Thanks to All Who Attended

Our International "Cattleman's Holiday" Sale

We consider it a great tribute to the Eileenmeres and to ourselves as breeders of the Eileenmeres that so many interested visitors, as well as outstanding breeders attended this sale. We hope you enjoyed being with us.

Much of the success of the sale can be attributed to these two International Grand Champions in Service.

The 1050th

1950 International Grand Champion Bull.

Home of International Champions

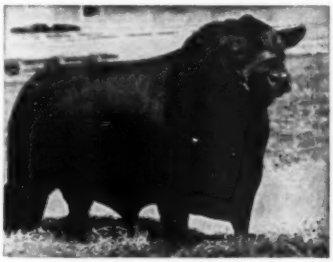

The 500th

1946 International Grand Champion Bull.

An Especial Thanks to All Buyers and Bidders—

We would like to express our individual thanks to each of the buyers and to each of the bidders. That, however, is not possible, and we take this opportunity to try to thank all of you and to tell each one who purchased one or more of the cattle, that we are back of every animal we sell—that we believe in the Eileenmeres and we want you to experience the same success with them as we have enjoyed for many many years. Again, Our Thanks, and Our Wishes for Success, and a Happy New Year to All.

Eileenmere Bulls—

The Eileenmeres breed well for others. The recent International Grand Champion was an EILEENMERE—he was sired by "1032d", a bull we bred —"1032d" was sired by "500th", and "500th" was sired by "85th"—all four International Grand Champions.

J. Garrett Tolan Farms • Pleasant Plains, Illinois

KINLOCH FARM

The "Quality Foundation" Herd

The American Aberdeen-Angus Breeders' Futurity

Kinlochmere 23d 1254261

According to many of the country's leading cattlemen Kinlochmere 23d might well be one of the greatest breeding bulls ever shown at Chicago.

The "23d", although younger than most bulls in his two-year-old class, is a bull with adequate scale and exceptional beef quality. Unusually close-coupled and standing on short legs with exceptional covering and great depth, thickness and smoothness, and with a maximum of quality red meat in his make-up, he very nearly approaches the ideal beef animal we are trying to develop.

Along with his great beef qualities, Kinlochmere 23d is such a breedy-looking fellow that you are not surprised to find his calves are close-coupled and soggy with short legs and good heads.

We are finally sure that Kinlochmere 23d has inherited his full share of the proven prepotency of his great sire, Eileenmere 1029th.

• • •

YOU ARE ALWAYS WELCOME AT KINLOCH

Mr. and Mrs. Lee D. Butler, Owners

28 Miles South of Fredericksburg on Route 17

HAROLD SCHROEDER, Show and Sale Cattle
JOHN SMITH, Breeding Herd

SUPPLY, VIRGINIA

Table of Contents
for
January 1953

A Hunting We Did Go 70
Agriculture (First Occupation of Man) 74
Association Bulletin 72
Blacks Dominate 1952 Steer Show 55
Brock, E. R., Dispersion 222
Central Iowa Breeders' Sale 158
Chicago Market Trends 82
East Central Missouri Sale 184
Eastern National 60
Editorial 76
Grand National Show 102
Great Oaks Farms Bandolier Review Sale 148
Harrer, Rancheria Top at Cow Palace 62
I Have Watched the Journal Grow 75
Irvin, A. E., Sale 230
J. S. Angus Farm Sale 196
John Speed Elliott Sale 200
Junior Breeder 80
Ladies Page 78
Land Reclamation (Cedar Hills Farms) 66
Michigan State Breeders' Sale 104
Mid South State Fair 226
Nodaway County Sale 136
North Central Missouri Sale 198
Northeast Missouri Fall Sale 142
Northwest Iowa Sale 150
Paul Nelson Sale 176
Record Gallery Sees Judging (International) 56
Show and Fair Dates 244
Soil, Pasture and Livestock 65
South Central Illinois Sale 234
Sun Valley Farms and Var Mar Sale 182
Texas Breeders' State Sale 216
Tri-State Fair and Sale 204
Twenty-five Years Ago 85
Washington Flashes 84

Index to Advertisers—246, 248, 249

1953

The Aberdeen-Angus Journal
WEBSTER CITY, IOWA

DICK HAHNE ..... Editor
GAY QUAMMEN ..... Advertising Manager
JEAN BRANDRUP ..... Business Manager
COLIN KENNEDY ..... Feature Editor
GEORGE VEST ..... Junior Breeder Editor
JAY RICHTER ..... Washington Flashes
NEIL SKAU ..... Chicago Markets
DR. J. W. BAILEY ..... Veterinarian Column
JAMES NEIGHBOURS ..... Contributing Editor
OTTO V. BATTLES ..... Contributing Editor
Los Olivos 6, California

W. M. BARTON ..... Buffalo 2, New York
421 Chamber of Commerce Building
E. H. ANDERSON ..... Missouri and Southwest
Chillicothe, Missouri
M. W. BONEY ..... Iowa, Nebraska, Minnesota, Dakotas
Box 740, Storm Lake, Iowa
DALE F. RUNNION ..... Van Wert, Ohio
322 Gordon Avenue
CY CRANE ..... Tennessee and Southeast
1711 Glen Echo Road, Nashville, Tennessee

Entered as Second-class matter October 25, 1919, at the Post Office at Webster City, Iowa, under act of March 3, 1897.

Subscription price to all points in United States $2.00 per year; Canada, $3.00 per year; all other foreign points $3.00 per year.

Copyright 1953
By The Aberdeen-Angus Journal
Publishing Co.

OUR COVER PICTURE

The Twin Valley Ranch of Fred McMurray of movie fame is the setting for this month's JOURNAL cover. The McMurray ranch is located near Healdsburg, California. In February Twin Valley Ranch, and other California Aberdeen-Angus establishments, will be covered in a story and pictorially, in the JOURNAL.

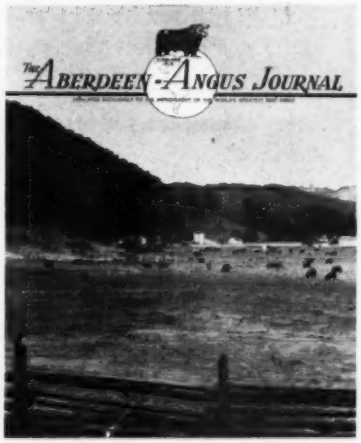

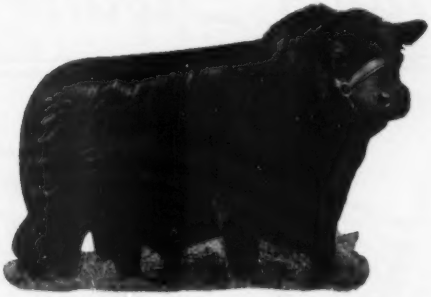

R. L. S. BLACK PRINCE

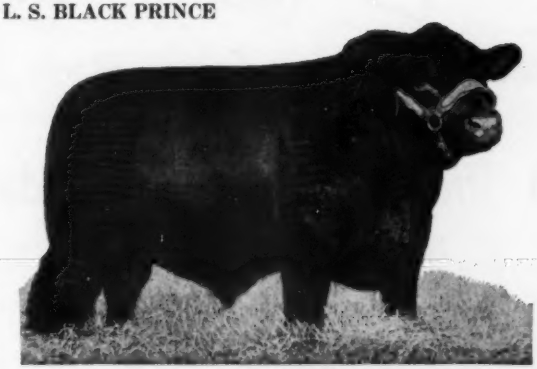

PRINCE SUNBEAM 370th

These three bulls and over two hundred of the finest breeding cows of the breed constitute the equipment used at HIDE-AWAY to produce the type of cattle sold under the HIDE-AWAY BRAND.

HIDEAWAY PRINCE ERIC

EVERY DAY IT'S HIDEAWAY ALL THE WAY

Alton G. Taylor
Farm Superintendent
Hideway Farm
Chester, N. J.

THE WILLMEN COMPANY
William G. Mennen
President
345 Central Ave., Newark 4, N. J.

C. R. McDade
Cattle Superintendent
T'Other Farm
Chester, N. J.

Fooks Angus Farms

CAMDEN ARKANSAS

PRELUDE

To Our Annual Production Sale — March 10th, 1953

Selling:

10 Herd Bull Prospects — 40 Foundation Females

Several from our Show String and all sired by our herd bulls.

Most of the females from our show string sell.

From These Families

ANOKA BARBARA
ELBA EMPRESS
EVERGREEN LADY
HARTLEY ELINE
BANDY MAID MISS BURGESS
FOURTH BRANCH BLACKBIRD
McHENRY BLACKCAP
QUEEN MOTHER
EISA TROJAN ERICA
BALLINDALLOCH GEORGINA
ZARA

McHENRY BARBARA
BLUEBLOOD LADY
HARTLEY EDELLA
EDWINA
JUANA
MAID of BUMMERS MISS BURGESS
EVERGREEN
ROTHIEMAY GEORGINA
McHENRY PRIDE
GLENCARNOCK MISS BURGESS
GLENCARNOCK ELBA

Attend This Sale Circuit:

March 9, 1953.....BIRDEYE ANGUS FARMS, Birdeye, Arkansas
March 10, 1953.....FOOKS ANGUS FARMS, Camden, Arkansas

SALE HEADQUARTERS—Hotel Camden, Camden, Arkansas

For Catalogs and Room Reservations:
Write JIM ALLEN, Manager
Fooks Angus Farms, Camden, Arkansas

Angus "Folks" are always welcome at "Fooks" Angus Farms

Private Treaty Sales at all Times

JIM ALLEN, Manager

DALE FLORA, Herdsman

For Ten Consecutive Years . . . .

Great Oaks Stock Farms

Rochester, Michigan

Has Exhibited at the National Western Stock Show in Denver

Back in 1944, when there were practically no shows as a result of the war, we went to Denver for the first time with a small string of show cattle. We liked the show, the people who run it, and the people who exhibited there as well as the great "cow country" in which the show is held, and consequently, we have been back every year since. In those years we have taken home several championship ribbons and many more blue ribbons from this great show which has continuously grown in magnitude and popularity. We have always had a few head of cattle in the sale, either in the yards or on the hill, and sometimes both, and feel we have a great many satisfied buyers of cattle carrying the Great Oaks trademark in that area.

We'll Be There Again in 1953—

With a string of breeding cattle and a steer for the show and 8 head of sale cattle.

BARDOLIERMERE 10th 1155866

Our Tolan-bred Eva's Bandolier Lad son doing an exceptional job as a sire for us. He is a three-quarter full brother to many outstanding show and breeding cattle over the nation including Banmere, the $40,000 Whitetail Farms bull who sired Lady Banmere, the Grand Champion Female at the recent International Livestock Show—the first time a female as young as a senior heifer calf has ever been grand champion at this great show. In the Denver single sale, we are selling a top son of this bull and down in the yards you will find a pen of three sons of this great breeding bull that are really outstanding. They comprise the best pen of bulls we have ever sold in Denver. They are extremely uniform in appearance and to a large degree, uniformly bred on their dam's side.

"On The Hill"

1. GREAT OAKS BARDOLEENMERE 7th

A senior yearling son of Bardoliermere 10th, a half brother to Banmere, the sire of Lady Banmere, the recent International Grand Champion Female. This bull is extremely strong headed, correct in type, and smooth throughout. He is ready for heavy service.

2. QUEEN 5th of GREAT OAKS

A good daughter of Prince Quality M. B. selling served to Black Bardolier of Den-Mor, the 1951 International and Denver Reserve Junior Champion. Her dam is a granddaughter of Blackbird Bandolier of Page. A top individual.

"In The Yards"

1. PEN OF THREE BULLS

Three sons of Bardoliermere 10th as uniform in appearance as "peas in a pod". All June 1951 calves. Their dams are daughters of Bandolier of Anoka, Cesor's Evader Mercury, and General of Ada. This is the best pen of bulls we have ever sold in Denver. They are outstanding.

2. PEN OF THREE BULLS

A strong, growthy pen of bulls with size as well as type. All Bandolier-bred on both top and bottom. Lots of bone, rugged, and ready for immediate heavy service.

HOWARD L. McGREGOR, Owner
ROBERT W. WILLIAMS, Manager

Herdsmen: JOHN SHERIDAN, CHARLES DULZO

GRAND RIVER STOCK FARM *on U.S. 16* - Webberville, Michigan.

The Home of the Phenomenal Bardoliers

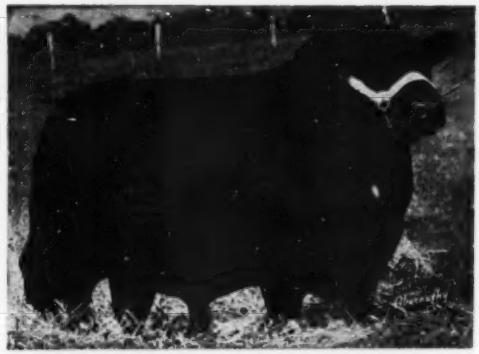

Black Bardolier of White Gates 3d

Black Bardolier 480883, the progenitor of the Bardoliers, died in 1945. Through this great sire and his "get", the Bardolier strain was developed. One fact is worth more than a hundred theories, discussions or wishful thoughts.

1. Study the record the Bardoliers have made in our greatest shows. It's very convincing and enlightening.

2. The Bardoliers do cross well with other strains. (a) When mated with the Sunbeams it's the Golden Cross. (b) When mated with the Eileenmeres it's the Platinum Cross.

If you are looking for an out cross for your herd, (a lot of breeders are or should be) take into consideration what the Bardoliers have done for others and what they could do for you.

Plan to Attend the

Raona-Grand River "Breed Builders" Sale, June 13th, 1953

"The Home of the Phenomenal Bardoliers"

J. J. HENDREN, Owner
Fowlerville, Michigan

ALEX LYONS, Manager
Webberville, Michigan

Raona Farms

HOME of the BREED BUILDERS

ON ROUTE M-47

WILLIAMSTON — MICHIGAN

A

Pleasant and Prosperous 1953 to All

A Featured Sire at Raona——His Calves Are Right!

Black Bardolier of

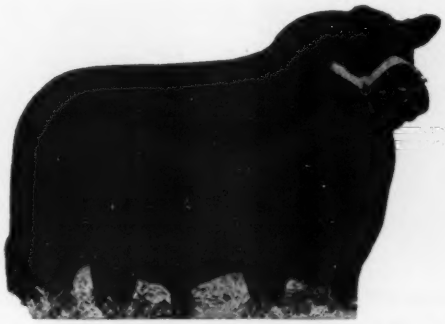

White Gates 3d

Owned jointly with Dr. J. J. Hendren, Michigan State College and Otto G. Nobis.

Sire: Black Bardolier 480883	Bandolier of Anoka 462399	Blackbird Bandolier of Page 414212	Glencarnock Revolution 6th
			Blackbird Harrison 6th
		Barbara McHenry of Anoka 462298	Queenmere 32d 386849
			Barbara McHenry 52d
	Black Bardella 460791	Bardell Martin 2d 423834	Bardell 319160
			Blackcap McHenry 404th
		Blackbird Quality Lot 429029	Quality Marshall 369886
			Blackbird Lot 4th 338033
Dam: Blackbird Blossom of Anoka 5th 604359	Bandolier of Anoka 10th 585879	Blackbird Bandolier of Page 414212	Glencarnock Revolution 6th
			Blackbird Harrison 6th
		Barbara of Rosemere 47th 382828	Idolmere 4th 251508
			Metz Miss Barbara 160123
	Blackbird Blossom of Anoka 3d 589580	Everaid of Briarcliff 463319	Envidon of Glencarnock
			Esmeralda Glencarnock 2d
		Blackbird Blossom of Anoka 561655	Blackbird Bandolier of Page
			Blkbd Blossom of Page 7th

Watch for the 1953 "Breed Builders" Sale

RALPH and ONA B. WADLEY, owners

RAY SMITH, Manager
R. F. D.
WILLIAMSTON, MICHIGAN

930 Roxburg Road

East Lansing, Michigan

Hacienda Angus

SELMA, CALIFORNIA

As A Special Attraction!

—at the—

National Western Sale—January 21st, at Denver

—We will sell—

TWO SONS OF THE $75,000 EVA'S BANDOLIER LAD
Out of Daughters of Eileenmere 500th

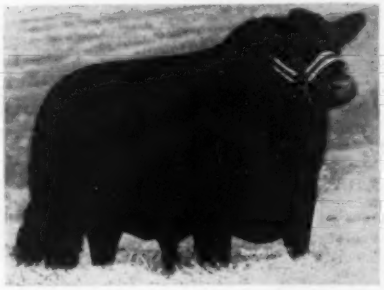

HACIENDA'S BARDOLIERMERE 1370925

HACIENDA'S BARDOLIERMERE 2d 1370929

And . . . . . .

She is . . . .
BLACKBIRD of HACIENDA 121st
Calved September 2, 1950
Sire: Ernest of West Woodlawn 959172
Dam: Blackbird Angustorra 14th 871853

. . . . . This Heifer

From Our Show String

And She's Safe in Calf Since June 21st to Homeplace Eileenmere 35th, Our Great Son of the Immortal "487th".

Seasons Greetings

Hacienda de Los Reyes

Seasons Greetings

DAVID LUCKETT
Brood Herd

"IN THE HEART OF THE FERTILE SAN JOAQUIN"

MIKE MEYER
Herdsman

Mr. and Mrs. Wm. G. VOLKMANN, Jr.

Warner Grove Farms

GREENVILLE • OHIO

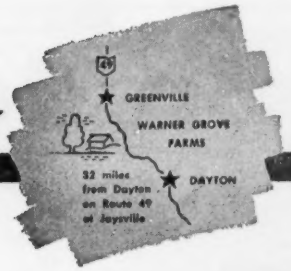

BREEDERS OF PUREBRED LIVESTOCK • REGISTERED ABERDEEN-ANGUS BEEF CATTLE

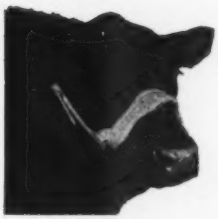

General Black C. S.

Son of General of Page, and out of a Blackbird Bandolier of Page dam. Sire—1946 International Light Weight steer over all breeds. 1948 International reserve grand champion female.

A Breeding Herd
—of—
Select Blood Lines
—and—
Top Individuality

★ ★ ★

Eileenmere 1500th W. G. 6th 1151230

Calved February 16, 1949
GRANDSON of EILEENMERE 500th and BLACK BARDOLIER

Eileenmere 1500th

Son of Eileenmere 500th and out of a Bandolier of Anoka 7th dam. Full brother of Blackcap Tolan 150th. Sire—1950 International first junior yearling bull and reserve junior champion. 1951 Grand Champion bull Ohio State Fair.

Good from Every Angle

Eileenmere 1500th W. G. 6th 1151230

1950 International Reserve Junior Champion. 1951 Ohio State Fair Grand Champion.

Sire: EILEENMERE 1500th 1047508	Eileenmere 500th 699155	Eileenmere 85th 470007	Eileenmere 32d 428072
			Enchantrene 364519
		Edwina 7th G. M. 534304	Maid's Belmore 489378
			Edwina 5th G. M. 504963
	Blackcap Tolan 79th 564868	Bandolier of Anoka 7th 510437	Blackbird Bandolier of Page
			Barbara of Rosemere 47th 382828
		Blackcap Tolan 30th 450561	Eileenmere 32d 428072
			Blackcap Missie 380118
Dam: BLACKCAP VELVET W. G. 882792	Blackcap Bardolier 707126	Black Bardolier 480883	Bandolier of Anoka 462299
			Black Bardella 460791
		Blackcap of Grand River 4th	Sunbeam's Revolution 504506
			Lady Harrison of Grand River
	Rally Blackcap Velvet 7th 736618	Envious Blackcap B. 9th 542490	Envious Blackcap B. 6th 504417
			Blackcap Lassie B. 4th 428852
		Blackcap Velvet 401893	Blacklate 356632
			Blackcap H. 8th 325862

HIS GET and SERVICE AT OUR SALE ESTABLISH HIM AS AN EXCEPTIONAL SIRE

Seven daughters, all open heifers averaged almost $2,700, and were of such uniform excellence that we enjoyed a splendid demand for heifers mated to this bull. Fifteen head of heifers bred to EILEENMERE 1500th W. G. 6th averaged more than $3,150. We are of the opinion that public appraisal as expressed by buyers is a true indication of the worth of a herd bull—and certainly, the record of "1500th W. G. 6th" reflects more than average interest in him as a sire.

We are always happy to welcome visitors to Warner Grove Farms.

The American Aberdeen-Angus Breeders' Fraternity

HAPPY NEW YEAR
to our
Aberdeen-Angus Friends

Dan T. Warner, Owner . . 140 Patterson Road . . Dayton, Ohio

Bradolier Bulls..... Today's Modern Type

Bradolier Farms

Presenting—Our Bulls Show Record For '52

"FUTURITY"

Senior Yearling:
2d—Bradolier 81st
4th—Bradolier 80th
Junior Yearling:
7th—Bradolier 93d
Summer Yearling:
7th—Bradolier 121st
Senior Bull Calf:
6th—Bradolier 137th
Junior Bull Calf:
12th—Bradolier 140th

MISSOURI STATE FAIR

Two Year Old Bull:
2d—Bradolier 40th
Senior Yearling:
1st—Bradolier 81st
Junior Yearling:
1st—Bradolier 93d
Junior Bull Calf:
2d—Bradolier 141st
Reserve Senior Champion Bull:
Bradolier 81st
Reserve Grand Champion Bull:
Bradolier 81st

ILLINOIS STATE FAIR

Two Year Old Bull:
2d—Bradolier 40th
Senior Yearling:
1st—Bradolier 81st
Junior Yearling:
2d—Bradolier 93d
Summer Yearling:
3d—Bradolier 131st
Senior Bull Calf:
2d—Bradolier 137th
Junior Bull Calf:
2d—Bradolier 140th
Reserve Senior Champion Bull:
Bradolier 81st
Reserve Grand Champion Bull:
Bradolier 81st

IOWA STATE FAIR

Two Year Old Bull:
4th—Bradolier 40th
Senior Yearling:
1st—Bradolier 81st
Junior Yearling:
2d—Bradolier 93d
Senior Bull Calf:
5th—Bradolier 137th
Junior Bull Calf:
2d—Bradolier 141st

NATIONAL ANGUS SHOW
LINCOLN, NEBRASKA

Two Year Old Bull:
3d—Bradolier 40th
Senior Yearling Bull:
1st—Bradolier 81st
Junior Yearling:
8th—Bradolier 93d
Senior Bull Calf:
7th—Bradolier 137th
Junior Bull Calf:
2d—Bradolier 141st
Reserve Senior Champion Bull:
Bradolier 81st

Our Next Sale Date—April 22d

Bradolier Farms *"Headquarters for quality herd bulls"* **Avon, Illinois**

F. M. BRADLEY & SONS
Owners

Visitors are always welcome

BERWIN R. BRADLEY
Manager

Quality Proven

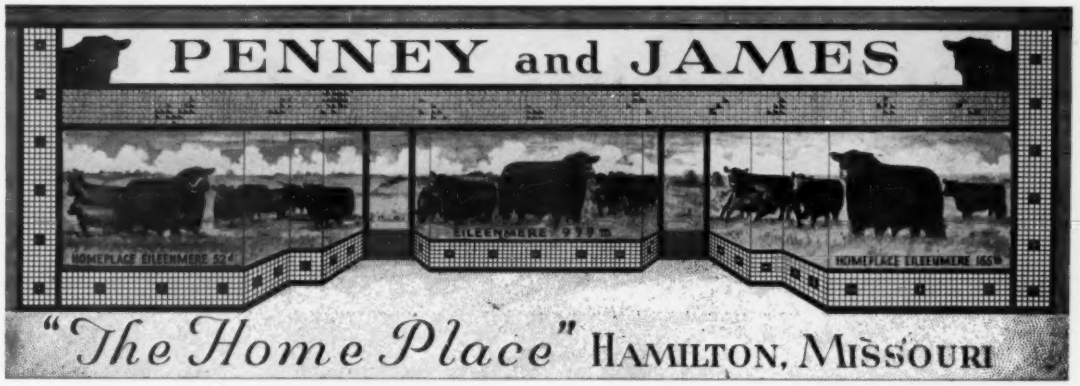

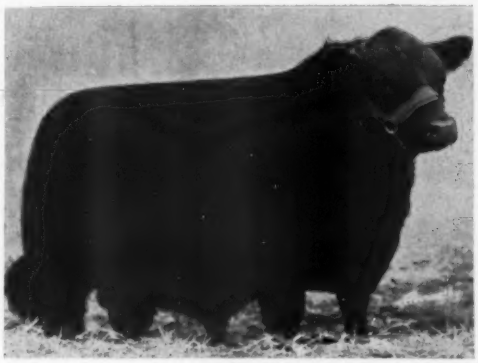

The bull pictured is Homeplace Eileenmere 363d 1552365 first place Senior bull calf and Reserve Junior Champion bull at the 1952 International show at Chicago. This makes another National Champion by our great Senior herd sire Eileenmere 999th 890948.

Homeplace Eileenmere 363d is a half brother to Homeplace Eileenmere 999th 35 the 1950 and 1951 Reserve International Grand Champion bull.

Notice the general make-up of the "363d" the extreme depth and short compact body, long deep quarter with plenty of bone to carry him and a real Angus type head. He looks like a breeding bull and is bred like one should be.

Make your next breeding selection from Home Place Farms. Blood that produces Champion.

HOMEPLACE EILEENMERE 363d

Sire: Eileenmere 999th 890948	Eileenmere 487th 668743	Eileenmere 85th 470007	Eileenmere 32d
			Enchantrene
		Pauline T. 6th 523013	Eileenmere 32d
			Pauline T. 4th
	Black Bernice 2d of Thousand Hills 598422	Ames Plantation Elmore's Earl 505953	Ames Plantation Elmore
			Ames Plantation Etna
		Black Bernice of Strathmore 512898	Revelation 11th
			Black Bernice 5th
Dam: Bar Princess of Good Earth 932996	Prince Sunbeam 103d 784385	Black Prince of Sunbeam 504521	Black Peer of St. Albans
			Pride 17th of Sunbeam
		Miss D. Master 564218	Master Page
			Double Lucy
	Blackbird 200th of Sunbeam 808009	Bar Sunbeam 2d 543730	Black Prince of Sunbeam
			Barbara R. of Sunbeam
		Blackbird 88th of Sunbeam 552711	Barbarian of Rosemere 88th
			Blackbird 23d of Sunbeam

Attend this Circuit:

May 4th—PENNEY and JAMES ..... Hamilton, Missouri
May 5th—MARYCREST FARMS ..... Maloy, Iowa
May 6th—HARKEN FARMS ..... Osceola, Iowa
May 7th—PAGEMERE ANGUS FARMS ..... Clarinda, Iowa

PENNEY and JAMES

J. C. PENNEY
ORIN L. JAMES } Owners

Dr. Donald Wade, Resident Veterinarian and Assistant Manager
Orin James, Jr. and Dirk Neal, Assistant Herdsmen
Stanley Frizzel and Everett Kruger, Breed Herd Assistants

EUGENE SCHUBERT, Chief Herdsman
ORIN JAMES, Manager

HAMILTON MISSOURI

BANMERE . . . .

BANMERE 1289221

—His First Calf,

Lady Banmere 2d——

The 1952
International Junior and Grand Champion Female

Chester Plonski
Manager

James Vogt
Herdsman

Whitetail Farm

Tilden Southack, Owner

SHARON, CONN.

They wouldn't believe it!

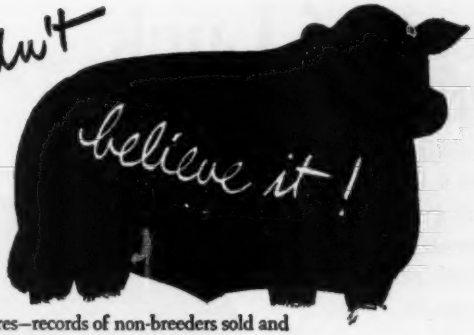

For 19 years cattle breeders have used Rex Wheat Germ Oil as a feed supplement to help normal cows "settle" promptly and help reduce calf losses. Most experts wouldn't believe it.

Breeders would show their production figures—records of non-breeders sold and records of calf crops—in the years before and after using Rex Oil.

So we had to prove *why* REX OIL might do all these things.

Scientists have proved that Rex Wheat Germ Oil contains, in addition to vitamin E:

1. **A hormone that acts like the sex hormones.**
2. **A factor helping new born to live through weaning.**

References:

a. Levin, E., Burns, J. F. and Collins, V. K.: Estrogenic, Androgenic and Gonadotrophic Activity in Wheat Germ Oil. Endocrinology 49:289 (1951).

b. Keane, K. W., Cohn, E. and Johnson, B. C.: An Unidentified Factor Required For Survival of New Born Rats. J. Nutrition, October 1951

PROFIT IN BEEF IS MEASURED BY THE CALF CROP WEANED!

Common sense! You can't make a profit unless you have a better than 70% calf crop.

READ THIS:

Dr. Steve Kratz, Piatt County, Illinois, reports:

We have had a herd of Herefords for 18 years. Our records show an average of 75 to 90% calf crop; calvings were always strung along for several months. In the 1950 season our herd consisted of 90 Hereford females, including 11 bred heifers and 17 open heifers (total 83 head producing age). These animals each received two feedings of one ounce Rex Oil fed in salt. The three herd sires each received four weekly one ounce feedings of Rex Oil on grain before the breeding season.

Our calving percentage was 103% counting only live calves. Four females were barren—two females had twins (only one animal saved). *Cows settled promptly. We never had so many calves in as short a time before (37 calves in 18 days). Breeders know this means more profit.* This is a remarkable result obtained with little cost. The above results are for the fiscal year.

*Names of inseminators withheld by request.

TECHNICIANS of Breeding Associations know sterility problems. "Repeats" are expensive. REX OIL helps solve the problem. **READ THESE REPORTS FROM BREEDING ASSOCIATIONS:**

Nine out of ten cases of ovulation in cows that would not conceive, have proved out satisfactorily by feeding Rex Wheat Germ Oil. "Shots" were not effective. They would settle for 2 or 3 months and then "dry up." All nine cows were settled after using Rex Wheat Germ Oil. ——, Iowa.*

I gave Rex Oil to six farmers who were having trouble with cows not conceiving. Each farmer gave the oil to the cow which gave him the most trouble. Four of these cows conceived after the next insemination. One has mated naturally, and conceived. One cow did not conceive and was sold. ——, Iowa.*

I experimented with Rex Wheat Germ Oil on cows in four herds. One of these cows had been bred 13 times, both artificially and naturally, and failed to conceive. After getting 3 oz. of Rex Wheat Germ Oil she conceived after the first service. This was a Holstein cow. Cow No. 2, a Jersey cow, had been bred 7 times and failed to conceive. After receiving 3 oz. of Rex Wheat Germ Oil she conceived after the next service. Cow No. 3, a registered Milking Shorthorn, had been bred 7 times and failed to conceive. She was given 3 oz. of Rex Wheat Germ Oil and conceived after her second service. ——, Texas.*

Here's the experience of one of my herds. Six cows had repeated insemination without settling. All the cows were given Rex Wheat Germ Oil. All conceived, following the next insemination. ——, Illinois.*

Maybe 19 years' use of Rex Wheat Germ Oil by successful breeders makes sense after all

Start feeding Rex Oil to the whole herd now. Keep your herd at maximum production with Rex Wheat Germ Oil. Use Rex Wheat Germ Oil with our unqualified guarantee—you alone are the judge—you must be satisfied or your money back.

Prices: Pint, $3.50; Quart, $6.00; Gallon, $19.00; lower prices on 5 gallons or more. At drug and feed stores or direct from us.

"Write for free booklet, "Rex Oil, The Hormone Food for Cattle".

REX wheat germ oil

FOR DISEASE CONDITIONS CONSULT YOUR VETERINARIAN

VIOBIN CORPORATION, MONTICELLO, ILLINOIS

Best of Luck
to our recent bull buyers:

Greenview Stock Farm
Johnson & Fassett
Frank R. Parsons
Ravenscroft Farm
Shoemaker Farms
Wayne Knolls

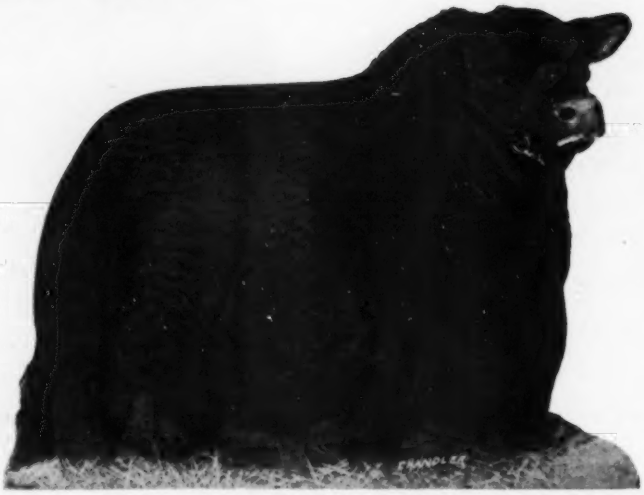

Homeplace Eileenmere 999th 35

During 1953

This Universally Admired Twice International Reserve Grand Champion Bull
and many of his most promising sons and daughters
may be seen at
MOLE'S HILL FARM

If you, too, are looking for a son of the "35th"
ready for service now or next spring
start the New Year with a visit to
MOLE'S HILL

"An Opportunity for Sound Investment"

MOLE'S HILL FARM
THEO. S. RYAN SHARON, CONN.

JAMES KEEN, Manager

3 MILES SOUTH OF MILLERTON, N.Y.

IN LITCHFIELD AND DUTCHESS COUNTIES

GOOD EARTH STOCK FARM

Our cattle always stand the test. The year '52 was one of our best. And, here's a tip to you, from me. Plan to visit Good Earth in '53.

Confucius (Joe) Say:

"Thanks to Mr. and Mrs. Robert S. Hays, owners of Hays Ranch, Kerrville; Bill Ljungdahl of M & L Ranch and Dr. Dan Roberts, manager of 77 Ranch, Wichita Falls for the hospitality extended to me on my trip through Texas. Sorry time did not permit visiting more herds, however the land and cattle improvement and the building programs must be seen to be appreciated".

Visit Good Earth—

You will see the cattle we have selected for Our Next auction to be SATURDAY, SEPTEMBER 26th, 1953. Every animal our own production, and we feel the best offering we have made.

For Sale

Some bred heifers, granddaughters of PRINCE ERIC 2d of SUNBEAM, safe in calf to PRINCE ERIC 29th of SUNBEAM.

Prince Eric 2d of Sunbeam

A son of Prince Sunbeam 29th

New Florence, Missouri

North of Highway 40 on County Road F.

JOE KESHNER, Owner **CLINT HOLLOMON, Manager**

Green Valley Farms

Mr. "TV" Proudly Presents....

For Your Approval

At DENVER

Two Outstanding Heifers

GAMMER of T. T. 2d 1484190

Sire: **Everbest Prince 3d of S. A. F. 1207517**	Everbest Prince 880217	Ever Prince of Sunbeam 567027	Black Prince of Sunbeam
			Eraline E. of Sunbeam
		Elba 18th of Sunbeam 629413	Revelga 519425
			Elba 11th of Sunbeam
	Miss Burmere 4th 910086	Sir Evolier 718570	Evolier 607921
			Enrietta 381018
		Miss Burmah 534285	Blackcap Revolution K.
			Burgess Maid 405666
Dam: **Gammer of S. S. S. 1058370**	Applewood Bandolier 111th 724070	Bandolier of Anoka 3d 471885	Blackbird Bandolier of Page
			Barbara of Rosemere 47th
		Ebora 16th of Longview 545463	Exceleen of Longview
			Ebora 8th of Longview
	Gammer of Esley 2d 929842	Bell Boy A. 6th 576711	Bell Boy A. 504404
			Bocas' Blackbird A.
		Edith of Harcarse 830331	Erac of Harviestoun
			Ethel of Harcarse

—and—

BLACKCAP BESSIE of G. V. 8th

Sire: **Prince 27th of Essar 1095076**	Master Prince 2d 823873	Prince Sunbeam 29th 629408	Black Prince of Sunbeam
			Erica Marie of Sunbeam
		Miss Berosa Master 3d 686236	Master Page 484244
			Berosa K. 3d 480202
	Barbara 2d of Essar 789648	Master Page 484244	Evascus of Page 428029
			Miss Naomi 420070
		Barbara 16th of Sunbeam 567030	Black Prince of Sunbeam
			Barbara 6th of Sunbeam
Dam: **Blackcap Bessie J. 803740**	Early M. J. 625587	Blackcap Baron W. 30th 538969	Prizemere 250th
			Blackcap Bell 7th
		Mulben Jane 471872	Revolution 91st
			Phrasie 11th
	Blackcap Bessie E. 2d 615661	Blackbird Bandolier of Page 11th 547770	Revolution of Page 11th
			Blackbird Harrison 6th
		Bessie of Black Rose 523657	Baden's Egret
			Blkcp Bessie 11th of Page

And to All Our Friends . . . A Happy and Prosperous New Year!

At Liberty, Missouri
RUSSELL DECKER, Manager
R. R. No. 1

"THE HERD WITH A FUTURE"

At Kansas City, Missouri
G. W. DeHAVEN, Owner
526 Law Building

THREE HERD SIRE PROSPECTS SIRED BY...
PRINCE SUNBEAM 29th
BLACK PEER 28th of A.V.
M.A.F. BANDOLIER
FEATURING SERVICES OF...
PRINCE 105, SAF.
HOME PLACE EILEEN MERE 104, 185, 280
PRINCE 32 ESSAR
MIGNONNE
GAMMER
BLACKCAP BESSIE
PETUNIA
HARTLEY EDELLA
BALLINDOLLOCH GEORGINA
MAID OF BUMMER
WITCH OF ENDOR
BARBAROSA
...AND OTHERS
HAY'S RANCH
AND
"77" RANCH
HR 77 SALE
FEBRUARY 21ST 1953
HELD ON HAY'S RANCH KERRVILLE, TEX.
TAKE A BREAK FROM THE WEATHER!
You'll want to include the Hay's Ranch — "77" Ranch Sale, Sat. Feb. 21, the Texas Angus Ass'n Sale, San Antonio, Feb. 23, and the big San Antonio Livestock show Feb. 20 to Mar. 1 in your vacation plans . . . in warm comfortable Texas.
You can buy with confidence in the HR-77 Sale . . . Your complete satisfaction is guaranteed.
You'll want to attend for the tops in Aberdeen-Angus.
WATCH FEBRUARY ISSUE FOR DETAILS
FOR Illustrated CATALOG, WIRE TODAY
Joe Hooten
SALE MANAGER
300 WEST 38th ST. AUSTIN 5, TEXAS

IOWA STATE'S

The Largest State Association

Iowa's Angus Win at International

GRAND CHAMPION CARLOT

An Iowa-bred Angus steer was grand champion of the Junior Show at the International for 15-year old Faye Mugge of Cleghorn and went on to become the Angus champion of the open show competition.

"Iowa Blacks Again Prove They Breed Better Beef"

For Catalog, Address: CLYDE A. HANNA, Secretary and Sale Manager, Oskaloosa, Iowa

IOWA Aberdeen-Angus Breeders' Association

Auctioneers: ROY JOHNSTON and RAY SIMS

Aberdeen-Angus . . .

SHOW and SALE

Show and Sale in America

326 Head—Selling As—300 Lots

Monday, February 2d, 1953 at Des Moines, Iowa

9:00 A. M.

Judges: Dean H. H. Kildee and George Edwards

Fifth Annual Futurity Show

51 Bulls—42 Females

Young Well Bred Cattle with great prospects on the tanbark and in leading breeding herds.

Open Show

111 Bulls—83 Females

Deep in Quality. This is one of the leading Angus events that you should not fail to attend. Great producing cattle that do exceptionally well for their new owners.

Pen of Three Heifers

39 Heifers

Here is your chance to get top females of leading bloodlines to establish uniformity.

Many Popular Families

Blue Blood Lady — **Maid of Bummers**

Blackcap Bessie — **Zara and others**

Annual Meeting and Banquet Monday night, February 2d at 6:30 P. M. at the Hotel Fort Des Moines.

Sale Headquarters:
Hotel Fort Des Moines — Make your reservations early.

Show & Sale at Des Moines, Iowa

MAURICE BONEY for the Aberdeen-Angus JOURNAL

Fall Sales Circuit

SUCCESSFULLY COMPLETED

(Thanks to All Purchasers)

Spring Sales Circuit

JUST BEGINNING

See Our Offering of Quality Cattle

—at—

Texas Aberdeen-Angus Association Sale
Fort Worth, Texas
Thursday, February 5, 1953

Texas Aberdeen-Angus Association Sale
San Antonio, Texas
Monday, February 23, 1953

North East Texas Aberdeen-Angus Association Sale
Sulphur Springs, Texas
Saturday, March 14, 1953

—QUALITY CATTLE AT REASONABLE PRICES—

Paris, Texas

JESS B. ALFORD, Owner **FRANK ISOM, Manager**
J. C. ISOM, Herdsman

The American Aberdeen-Angus Breeders' Futurity

Bull Power

Beyond the Gates of Angus Valley

Bull Power

are over

400 Sons and Daughters of these Two Dependable Bulls Doing Exceedingly Well from Coast to Coast for their Owners

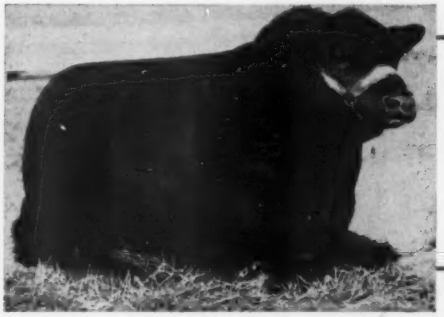

PRINCE SUNBEAM 105th 784382

Calved July 21, 1943

One of the Mightiest Breeding Sons of The World's Record Angus Sire "Prince Sunbeam 29th".

"105th" Carries the "BULL POWER" Banner Through His Sons and Grandsons, For All to See.

BLACK PEER 28th of ANGUS VALLEY 1000530

Calved April 12, 1947

AND UP TO NOW

We Consider The "28th" About the Most "Dependable" Bull of his age, ANYWHERE. For His Sons, Too, are Endowed with the Right to Carry the "Bull Power" Banner.

YOU Will Be Welcome at Our

Seventh Annual Sale — January 27th, 1953

—and anytime—at Angus Valley Farms

WE WILL OFFER:

3 SONS OF "105th"
14 SONS OF "28th"
1 SON OF "79th"

9 DAUGHTERS OF "105th"
33 DAUGHTERS OF "28th"
2 DAUGHTERS OF "79th"

Ample Transportation from Sunbeam Farms to Tulsa in cars or in a large heated bus will be available.

WRITE US FOR CATALOGS AND HOTEL RESERVATIONS:

Angus Valley Farms Box 1710 Tulsa, Oklahoma

JAY P. WALKER, Owner
Box 1710, Tulsa, Okla.

WALTER WILLIS
Breeding

EARL DUGGER
Herdsman

RAY HARDESTY, Manager
Route 9, Box 575, Tulsa, Okla.

The American Aberdeen-Angus Breeders' Fidelity

ANGUS VALLEY WELCOMES YOU

January 27th, 1953 – *"and anytime"*

Bull Power

THE LATEST AIR VIEW OF ANGUS VALLEY — With the lately completed fitting, show and sale barn — where comfort is guaranteed — the large safe bull lots and complete facilities for caring for the hand breeding and rearing of the cattle of which we are all so proud. We don't guess at Angus Valley.

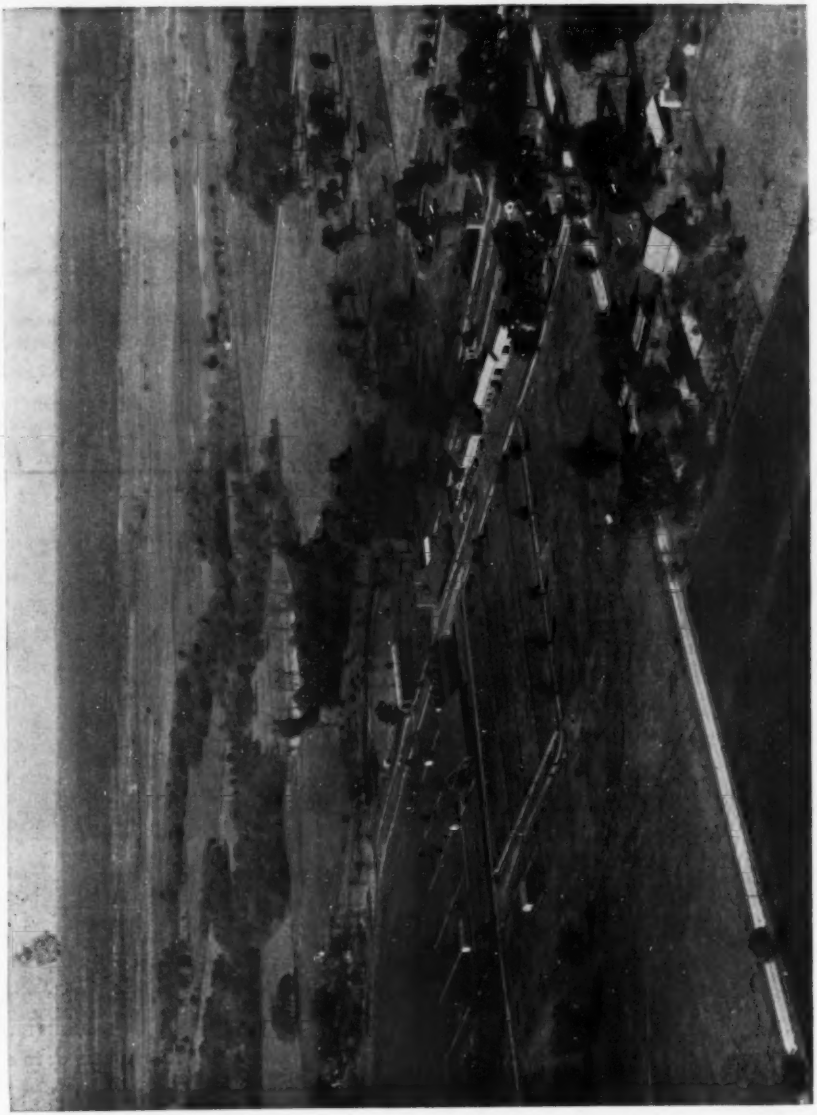

"BEHIND THE GATES OF ANGUS VALLEY"

ANGUS VALLEY FARMS

JAY P. WALKER, Owner, Box 1710, Tulsa — **WALTER WILLIS, Breeding**

The American Aberdeen-Angus Breeders' Fidelity

ANGUS VALLEY WELCOMES YOU

January 27th, 1953 – *"and anytime"*

Bull Power

The personnel at Angus Valley is one of its major assets. The records are clear and perfect. Breeding dates are kept with full confidence in the security of accurate records. Cattle health is of prime importance. Exhaustive studies and application of proper food formulas for cattle health are becoming more and more valuable to us and to those who buy from us.

Our business is to Breed, Feed, Show and Mature the kind of cattle that will improve yours and ours. Each year we hope to provide a crop of cattle, Bulls and Females, better than the year before. So far we have no reason to believe this has not been true. This year, it matters not what they bring—our 7th Annual Sale Catalog is filled with better cattle than we have ever had assembled in one group before.

You will find the 18 Bulls selling will be well bred, good headed, good boned, short legged, short coupled, and of desirable type and fleshing. The Females are of excellent breeding, good families, and of the kind and type you can safely put in your herd, with good heads, good bodies and altogether the right kind. They will all be sold bred, or with breeding privilege to any bull on the farm.

We are proud to add that we are offering one son and two daughters of Black Peer 79th of Angus Valley, our last year's sale "topper," the Ralph L. Smith Bull. You can't help liking them.

We expect to meet a good number of the animals we sell in, this, our 7th Annual Sale, on the Show Circuit in 1953.

ALL SONS OF BLACK PEER 28th

Our Five Bull Group that stood First at the NATIONAL ANGUS SHOW at Tulsa this year, and at several of the other shows, gave an excellent account of themselves.

Box 1710 **TULSA, OKLAHOMA**

EARL DUGGER, Herdsman

RAY HARDESTY, Manager, Route 9, Box 575, Tulsa

Bull Power

ANGUS VALLEY WELCOMES YOU

January 27th, 1953—"*and anytime*"

We are proud to present these nine Sons of "105th". You might recognize them; you have probably seen them or the Get of some of them on the Show Circuit.

Every one of these and many others (besides the "28th") are doing a good job for their owners.

BLACK PEER 7th of A. V.
Calved February 24, 1946
Owned by GILNOCKIE FARMS
Haywood, Virginia

PRINCE PEER A. V.
Calved October 15, 1946
Owned by DEN-MOR FARMS
Wilmington, Ohio

BLACK PEER 29th of A. V.
Calved May 9, 1947
Owned by FENBROOK FARMS
Cockeysville, Maryland

BLACK PEER 34th of A. V.
Calved January 5, 1948
Owned by RED OAK FARMS
Rocky Comfort, Missouri

BLACK PEER 134th of A. V.
Calved January 7, 1949
Owned by GREENBRIER STOCK FARM
Lewisburg, West Virginia

BLACK PEER 66th of A. V.
Calved September 10, 1949
Owned by GILNOCKIE FARMS
Haywood, Virginia

BLACK PEER 79th of A. V.
Calved January 2, 1950
Owned by RALPH L. SMITH FARMS
Chillicothe, Missouri

PRINCE 105th of LAKEVIEW
Calved October 12, 1949
Owned by LAKE VIEW FARM
Woodward, Oklahoma

PRINCE 105th T. T.
Calved May 10, 1949
Owned by SIMON ANGUS FARM
Madison, Kansas

ANGUS VALLEY FARMS

JAY P. WALKER, Owner, Box 1710, Tulsa

WALTER WILLIS, Breeding

The American Aberdeen-Angus Breeders' Fraternity

ANGUS VALLEY WELCOMES YOU

January 27th, 1953—"*and anytime*"

Bull Power

The Three Sons of "105th" in Our Sale——

We lost the services of "105th" intermittently, through an accident, for about 14 months, and consequently do not have enough of his sons and daughters to satisfy us for this Sale, but here are what we have.

BLACK PEER 125th of ANGUS VALLEY
1373009
Calved January 17, 1951

His dam an excellent Brood Cow of the breeding that guarantees PREPOTENCY in her offspring. He has bone and stamina, and headed like a Herd Bull.

BLACK PEER 116th of ANGUS VALLEY
1472128
Calved September 25, 1951

BLACK PEER 116th is also from a good dam. This well fleshed, stylish, good headed, good boned, long rumped young fellow could be the one that would help your herd improvement program the most.

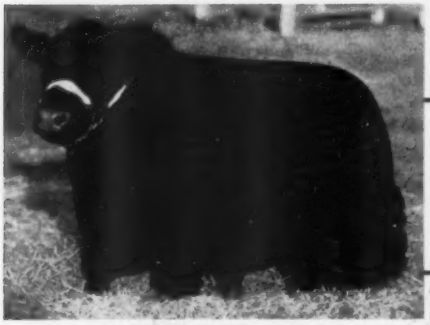

BLACK PEER 117th of ANGUS VALLEY
1472129
Calved September 26, 1951

He carries a concentration of the "29th" as he is from the Black Prince of Paris 2d Raona-herd dam; he is one of the closest coupled, most rugged, soggy, short legged, thickest and breedy-headed calves we have ever offered. He looks like a breeder.

ANY OF THESE THREE COULD DO AS WELL OR BETTER THAN ANY ON THE OPPOSITE PAGE.

Write us for Catalogs and Hotel Reservations.

Box 1710 **TULSA, OKLAHOMA**

EARL DUGGER, Herdsman

RAY HARDESTY, Manager, Route 9, Box 575, Tulsa

The American Aberdeen-Angus Breeders' Futurity

Bull Power

ANGUS VALLEY WELCOMES YOU

January 27th, 1953—"*and anytime*"

We are proud to present some of the SONS of the "28th" that you may have seen, or you will certainly hear about them and their calves in the not too distant future. There are many other Sons you'll hear more about later.

BLACK KNIGHT 2d of A. V.
Sidney L. Shannon, Jr. of LEE HILL FARMS, Fredericksburg, Virginia, says: "Several excellent calves by Black Knight 2d, all good headed with good bodies, and we are proud of them."

BLACK KNIGHT 3d of A. V.
Dr. H. L. Jackson, Wartrace, Tennessee, says: "Yes, we have 19 or 20 calves by the '3d', and are pleased indeed with them. Only 4 bulls, and one of them is indeed a dandy. All calves have good heads and bodies, and close to the ground."

BLACK KNIGHT 10th of A. V.
Owned by Straughan and Shinn, Farmington, Missouri. Mr. Straughan says: "We now have 12 calves by the '10th', and they are uniformly good. Very good headed and though from some pretty plain cows, we feel they will really do us a lot of good. We'll have 50 cows or more to calve by him in the next few months."

BLACK KNIGHT 13th of A. V.
W. C. Hall, Paramount Valley Farms, El Reno, Oklahoma, says: "Nine calves to date by the '10th'. Every one a good one, and uniform as can be; they look like they came out of the same mold."

BLACK KNIGHT 20th of A. V.
Tommy Brook, Camp San Saba, Texas, says: "There are four calves by the '20th' on the ground, and if the rest of them are any where nearly as good as these, everybody will know about the '20th', and soon."

BLACK KNIGHT 23d of A. V.
Chester James, James Bros., Burlington, Colorado, says: "We are using the '23d' a lot, and have over 50 cows bred to him. Only one calf to date, and it's a good one." At Angus Valley there are four calves by this bull, and they, too, will stand close inspection—they're the right kind.

BLACK KNIGHT 27th of A. V.
Calved May 2, 1950
IN OUR SALE

BLACK KNIGHT 49th of A. V.
Calved January 8, 1951
IN OUR SHOW STRING

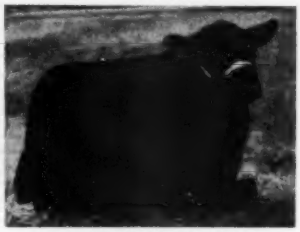

BLACK KNIGHT 52d of A. V.
Calved January 11, 1951
IN OUR SHOW STRING

ANGUS VALLEY FARMS

JAY P. WALKER, Owner, Box 1710, Tulsa — **WALTER WILLIS, Breeding**

ANGUS VALLEY WELCOMES YOU

January 27th, 1953—"*and anytime*"

Bull Power

When Have You Ever Seen This Many Sons of One Sire Offered in One Sale?
We Have Faith in Them—They Are Bred Right — and, They Are Sons of The "28th".

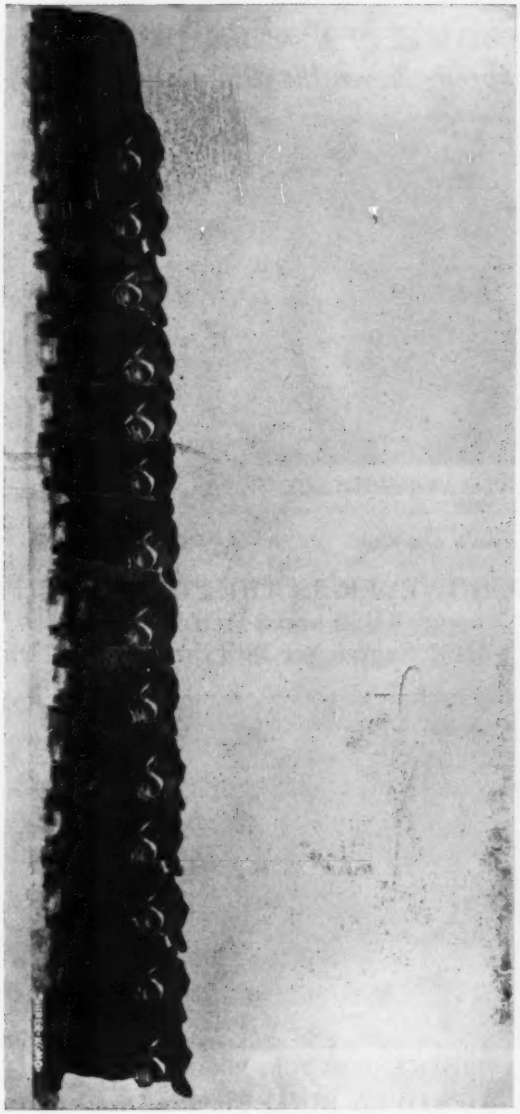

These 14 Sons of The "28th" Are All Ready for Service.
We Are Confident They Have That "Bull Power" You Can Use to Advantage.

Box 1710 **TULSA, OKLAHOMA**

EARL DUGGER, Herdsman

RAY HARDESTY, Manager, Route 9, Box 575, Tulsa

The American Aberdeen-Angus Breeders' Futurity

Bull Power

ANGUS VALLEY WELCOMES YOU

January 27th, 1953—"*and anytime*"

This One Has Already Proven His Ability — Lot 1, In The Sale

BLACK KNIGHT 27th of ANGUS VALLEY
1286982
Calved May 2, 1950
Son of Black Peer 28th of Angus Valley

SHOW RECORD 1951

2d at Futurity
2d at Tulsa Fair and Exposition
2d at National Angus Show, Omaha
2d at National Angus Show, Memphis
2d at Kansas City Royal
4th at International, Chicago

SHOW RECORD 1952

2d at Fort Worth Show
2d at Houston Fat Stock Show
2d at San Antonio Show
1st at Futurity
2d at National Angus Show, Lincoln
1st and Grand Champion at Amarillo
1st at National Angus Show, Tulsa
3d at Kansas City Royal

HIS BEST RECORD, HOWEVER, IS THE FOUR VERY FIRST COUPONS, 1 Bull and 3 Heifers SIRED BY HIM, September 18th through the 27th, 1952.

BLACK KNIGHT 27th's FIRST 4 CALVES

SEE THEM SALE DAY—A PROVEN SIRE: The kind you can Buy with Confidence.

ANGUS VALLEY FARMS

JAY P. WALKER, Owner, Box 1710, Tulsa

WALTER WILLIS, Breeding

ANGUS VALLEY WELCOMES YOU

January 27th, 1953—*"and anytime"*

Bull Power

THE FABULOUS "EVERMERES"

★★EVERMERE T. ANGUS VALLEY EVERMERE 2d EVERMERE of R. L. S. 5th EVERMERE 3d of R. L. S.

Angus Valley is justly proud of the ownership of the original "Evermere T." Family above. We wish we had four young daughters to offer—we have none this time.

BUT, we DO have a good Son of the "old cow", by the "28th". He's worthy of your earnest consideration. He has Breeding of the right kind. He is short coupled, deep bodied, thick and well made, smooth, and carries his width to and through a great heart girth.

HE COULD VERY WELL BE THE BUY OF OUR SALE.

WATCH FOR HIM IN THE CATALOG AND ON SALE DAY.

BLACK KNIGHT 66th of ANGUS VALLEY
1409096
Calved May 10, 1951

Investment in Popularly Bred Bulls That Can Produce Good Calves May Mean More Than You Think.

Box 1710 **TULSA, OKLAHOMA**

EARL DUGGER, Herdsman

RAY HARDESTY, Manager, Route 9, Box 575, Tulsa

The American Aberdeen-Angus Breeders' Futurity

ANGUS VALLEY WELCOMES YOU

Bull Power

January 27th, 1953—"*and anytime*"

. . . These 12 Sons of the "28th" Should be a

THEY ARE THICK——THEY ARE GOOD HEADED.
THEY ARE UNIFORM.

BLACK KNIGHT 48th of A. V.
Calved January 7, 1951

BLACK KNIGHT 59th of A. V.
Calved March 19, 1951

BLACK KNIGHT 61st of A. V.
Calved May 2, 1951

BLACK KNIGHT 65th of A. V.
Calved May 10, 1951

BLACK KNIGHT 68th of A. V.
Calved May 16, 1951

BLACK KNIGHT 75th of A. V.
Calved June 13, 1951

Write us for Catalogs and Hotel Reservations.

ANGUS VALLEY FARMS

JAY P. WALKER, Owner, Box 1710, Tulsa

WALTER WILLIS, Breeding

The American Aberdeen-Angus Breeders' Futurity

ANGUS VALLEY WELCOMES YOU

January 27th, 1953—*"and anytime"*

Challenge to You if You Need "Bull Power"

Bull Power

THEY ARE DEEP——THEY ARE CLOSE COUPLED, AND WELL FLESHED.
THEY ARE QUICK MATURING.

BLACK KNIGHT 77th of A. V.
Calved July 3, 1951

BLACK KNIGHT 81st of A. V.
Calved September 4, 1951

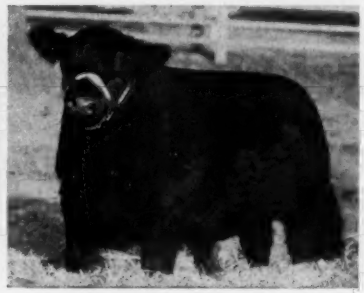

BLACK KNIGHT 82d of A. V.
Calved September 4, 1951

BLACK KNIGHT 83d of A. V.
Calved September 5, 1951

BLACK KNIGHT 84th of A. V.
Calved September 6, 1951

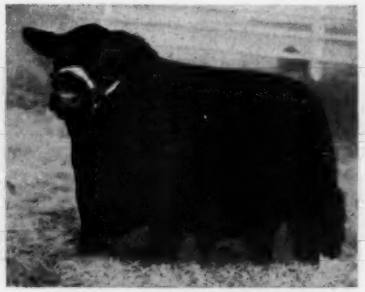

BLACK KNIGHT 89th of A. V.
Calved September 26, 1951

Write us for Catalogs and Hotel Reservations.

Box 1710 **TULSA, OKLAHOMA**

EARL DUGGER, Herdsman

RAY HARDESTY, Manager, Route 9, Box 575, Tulsa

The American Aberdeen-Angus Breeders' Futurity

ANGUS VALLEY WELCOMES YOU

Bull Power

January 27th, 1953—"*and anytime*"

More proof of the "BULL POWER" in Angus Valley Bulls—

We are indeed most proud to present these three calves, all sired by BLACK PEER 79th of ANGUS VALLEY, the Ralph L. Smith Bull.

The vindication of good money for a Good Bull is in the story below. We could all meet BLACK EPIC 2d next year on the road, and maybe one or both his sisters.

Black Epic 2d of Angus Valley 1533070

Calved January 26, 1952

Lot 18 in Our Sale will be this Rugged Young Fellow on the Left—Out of a good cow and with plenty of bone, depth and thickness—a great bull head and style to match. HE IS A REAL PROSPECT.

She Sells →

Angus Valley Blackbird 85th 1533063

Calved January 6, 1952

Sired by BLACK PEER 79th of ANGUS VALLEY, and out of an Angus Valley Blackbird cow.

← *She Sells*

Angus Valley Black Jestress 5th 1533067

Calved January 14, 1952

Sired by BLACK PEER 79th of ANGUS VALLEY and out of Springwood's Black Jestress 4th.

A study of the three calves above reveals the probability that the "79th" working in that great herd of females at the RALPH L. SMITH FARMS should produce some of the very best in Angus—A SON OR DAUGHTER OF HIS MAY NOW BE AN OPPORTUNITY PURCHASE.

ANGUS VALLEY FARMS

JAY P. WALKER, Owner, Box 1710, Tulsa

WALTER WILLIS, Breeding

The American Aberdeen-Angus Breeders' Futurity

ANGUS VALLEY WELCOMES YOU

January 27th, 1953—"*and anytime*"

Cow Power

The Twin Angus Valley "Edellas"

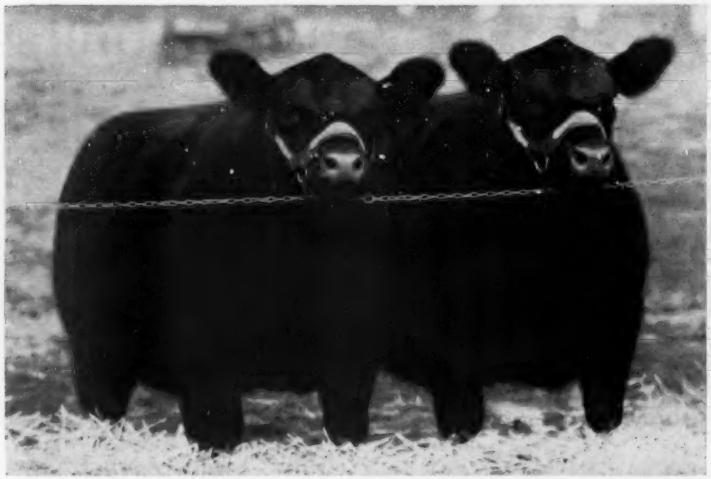

Angus Valley Edella 11th and Angus Valley Edella 12th

1472091 ——— Calved September 3, 1951 ——— 1472092

Not often is it the privilege of any breeder to offer a pair of Twin Females. These are almost identical. They have everything it takes to make two great cows—they are show heifers besides—and they are out of a daughter of Master Prince of Sunbeam, whose great grandsire on the dam's side is Envious Blackcap B. 6th. It's very difficult to tell which is the best heifer. Breeding privilege to any bull at Angus Valley.

Erianna 2d of Angus Valley 1414982

Calved June 3, 1951

Is indeed a top Erianna, with depth and body to satisfy the most particular—good head, neck, legs and stance to go with it. Sired by the "28th", and if there ever was a true Erianna, she is. Her dam is a granddaughter of Erianna B. 5th and she was the result of the mating of Envious Blackcap B. 6th to Erianna B. 2d—and it all happened at John Brown's. You can't find them any better bred.

Write us for Catalogs and Hotel Reservations.

Box 1710 **TULSA, OKLAHOMA**

EARL DUGGER, Herdsman

RAY HARDESTY, Manager, Route 9, Box 575, Tulsa

Cow Power

ANGUS VALLEY WELCOMES YOU

January 27th, 1953 – *"and anytime"*

The Angus Valley Katinkas

ANGUS VALLEY KATINKA 3d
Calved September 15, 1950
Bred

ANGUS VALLEY KATINKA 5th
Calved June 4, 1951
Bred

ANGUS VALLEY KATINKA 6th
Calved September 11, 1951
Bred

The Angus Valley Coquettes

ANGUS VALLEY COQUETTE 8th
Calved February 6, 1951
Bred

ANGUS VALLEY COQUETTE 10th
Calved June 12, 1951
Bred

ANGUS VALLEY COQUETTE 11th
Calved October 1, 1951
Bred

YOU MAY NEED ONE OF THESE BETTER BRED COQUETTES

THE TWO FAMILIES ABOVE HAVE DONE A GREAT JOB FOR ANGUS VALLEY.

ANGUS VALLEY FARMS

JAY P. WALKER, Owner, Box 1710, Tulsa

WALTER WILLIS, Breeding

ANGUS VALLEY WELCOMES YOU

January 27th, 1953—"*and anytime*"

Cow Power

The Angus Valley Bessies

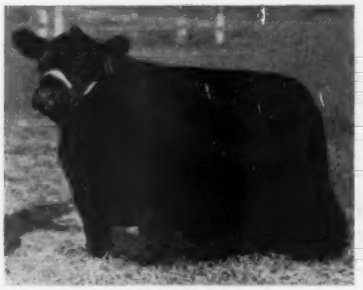

BLACKCAP BESSIE 7th of A. V.
Calved July 2, 1951
Bred

OWN ONE

BLACKCAP BESSIE 8th of A. V.
Calved September 10, 1951
Bred

—Two Excellent Bessies by The "28th"—

BLACK JESTRESS

BLACK JESTRESS 3d of A. V.
Calved September 5, 1950
Bred

One of the better Jestress of Ada tribe and a daughter of "105th", a really good individual.

EDWINA

ANGUS VALLEY EDWINA 5th
Calved January 17, 1951
Bred

A well bred cow and originating at Oklahoma A. & M. College through the Evascus of Page Bull.

Box 1710 **TULSA, OKLAHOMA**

EARL DUGGER, Herdsman

RAY HARDESTY, Manager, Route 9, Box 575, Tulsa

Cow Power

ANGUS VALLEY WELCOMES YOU

Cow Power

January 27, 1953—"*and anytime*"

The Angus Valley Queen Mothers

. . . *Last But Not Least* . . .

FOUR EXCELLENT QUEEN MOTHERS YOU'LL LIKE

QUALITY QUEEN 4th of A. V.
Calved January 18, 1951
Bred May 10, 1951 to Black Knight 49th, Reference Sire in Catalog

ANGUS VALLEY QUEEN 21st
Calved June 5, 1951
Will be bred to Black Knight 27th, Lot 1 in Catalog

ANGUS VALLEY QUEEN 22d
Calved July 7, 1951
Will be bred to 579th, Reference Sire in Catalog

ANGUS VALLEY QUEEN 23d
Calved September 5, 1951
Will be bred to bull of your choice

FAMILIES OF FEMALES IN THE SALE . . .

5 Blackbirds	2 Edellas	1 Erianna	1 Elba
4 Ericas	2 Blackcap Bessies	1 Blackcap Empress	1 Lady Ida
4 Queen Mothers	2 Blackcaps	1 Witch of Endor	1 Edwina
4 Juana Ericas	1 Georgina	1 Jilt	1 Maid of Bummers
3 Katinkas	1 Lucy	1 Barbara Woodson	1 Bandy Maid Miss Burgess
3 Coquettes	2 Jestresses	1 Rosemere Barbara	1 McHenry Barbara

Ample Transportation from Sunbeam Farms to Tulsa in cars or in a large heated bus will be available.

WRITE US FOR CATALOGS AND HOTEL RESERVATIONS:

Angus Valley Farms Box 1710 Tulsa, Oklahoma

JAY P. WALKER, Owner	WALTER WILLIS	EARL DUGGER	RAY HARDESTY, Manager
Box 1710, Tulsa, Okla.	Breeding	Herdsman	Route 9, Box 575, Tulsa, Okla.

Sunbeam's Annual Achievement Sale, Jan. 26, 1953

. . . Featuring . . .

The last sons of ——→

PRINCE SUNBEAM 29th

Some by ——→

PRINCE SUNBEAM 400th

The first by ——→

PRINCE ESQUIRE of SUNBEAM

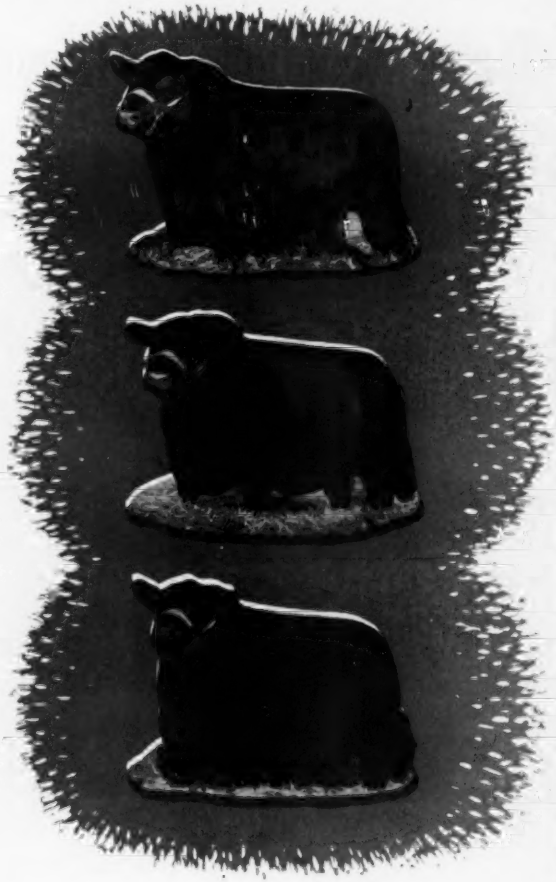

SEE THE FOLLOWING PAGES FOR COMPLETE DETAILS OF THE OFFERING
40, 41, 42, 43, 44, 45, 46, 47, 48, 49, 252

Attend this Circuit:

JANUARY 26th.....SUNBEAM FARMS, MIAMI, OKLAHOMA
JANUARY 27th.....ANGUS VALLEY, TULSA, OKLAHOMA
JANUARY 29th.....ESSAR RANCH, SAN ANTONIO, TEXAS

Please Write, wire or telephone for Catalogs, address:

Sunbeam Farms — *"Headquarters for Herd Bulls"* — Miami, Okla.

MR. & MRS. SAM C. FULLERTON — **"BOB" BROWN, Herdsman** — **PHIL LJUNGDAHL, Manager**

"Ask the Man who is Using One"

Sunbeam Bulls--The Breed Improvers

Sunbeam's Annual Achievement

We're Keeping — They Look Alike — They're Bred

The Breeders' Choice! — Prince Esquire of Sunbeam 1255980

A Better Herd Bull We've Never Used!

Attend the Sunbeam Circuit—

January 26th.....SUNBEAM FARMS, Miami, Oklahoma
January 27th.....ANGUS VALLEY, Tulsa, Oklahoma
January 29th.....ESSAR RANCH, San Antonio, Texas

MR. and MRS. SAM C. FULLERTON, Owners

Sunbeam Farms—

"Ask the Man who is Using One"

Sale, Monday, January 26, 1953

Alike — They're Full Brothers — We're Selling 2

The Lot 1 Bull! — Prince Esquire 2d of Sunbeam 1448223

A Better Prospect We've Never Sold!

Write for Catalogs and Reservations —

Upon request we shall be happy to send a copy of catalog, but please request them early. Write, Wire or Telephone Phil Ljungdahl, Manager, Sunbeam Farms, Miami, Oklahoma. We will also be happy to make your hotel reservations for you. Please request them, too.

—Miami, Oklahoma

PHIL LJUNGDAHL, Manager

Sunbeam Bulls--The Breed Improvers

Sunbeam's Annual Achievement

8 More of the Last Prepotent Sons

PRINCE SUNBEAM 781st 1409864
Selling as Lot No. 2

PRINCE SUNBEAM 839th 1499203
Selling as Lot No. 4

This Could be your Last Opportunity to Buy a Son

PRINCE SUNBEAM 833d 1499214
Selling as Lot No. 8

PRINCE SUNBEAM 861st 1538182
Selling as Lot No. 9

Write for your catalog Now!

MR. and MRS. SAM C. FULLERTON, Owners

Sunbeam Farms—

Sunbeam Bulls--The Breed Improvers

Sale, Monday, January 26, 1953

of the Incomparable "29th" Selling!

PRINCE SUNBEAM 904th 1562768
Selling as Lot No. 6

PRINCE SUNBEAM 921st 1562769
Selling as Lot No. 7

of the "Million Dollar" Sire, Prince Sunbeam 29th

PRINCE SUNBEAM 862d 1538183
Selling as Lot No. 10

PRINCE SUNBEAM 867th 1538190
Selling as Lot No. 11

—Miami, Oklahoma

Write for your catalog Now!
PHIL LJUNGDAHL, Manager

Sunbeam Bulls--The Breed Improvers

Sunbeam's Annual Achievement

And Here's Prince Sunbeam 400th — And We Are

One of the Breed's Great Sires — Prince Sunbeam 400th 1018073

These Sons and Others by "400th" Prove His Prepotency

Attend the Sunbeam Circuit—

JANUARY 26th.....SUNBEAM FARMS, MIAMI, OKLAHOMA
JANUARY 27th.....ANGUS VALLEY, TULSA, OKLAHOMA
JANUARY 29th.....ESSAR RANCH, SAN ANTONIO, TEXAS

MR. and MRS. SAM C. FULLERTON, Owners

Sunbeam Farms—

"Ask the Man who is Using One"

Sale, Monday, January 26, 1953

Offering 5 of "400th's" Prepotently Bred Top Sons

PRINCE SUNBEAM 920th
1562182
Selling as lot 16

PRINCE SUNBEAM 856th
1538174
Selling as lot 5

PRINCE SUNBEAM 869th 1538194
Selling as lot 12

PRINCE SUNBEAM 806th 1444175
Selling as lot 3

PRINCE SUNBEAM 872d 1538197
Selling as lot 13

—Miami, Oklahoma

PHIL LJUNGDAHL, Manager

"Ask the Man who is Using One"

Sunbeam's Annual Achievement

And, Talking About Bulls — Here's "Esquire" — and 6 of

PRINCE ESQUIRE of SUNBEAM 1255980 — The Greatest Bull We've Bred

The Proof of His Prepotency is Seen in His Calves

Attend Sunbeam Sale Circuit:

JANUARY 26th.....SUNBEAM FARMS, MIAMI, OKLAHOMA
JANUARY 27th.....ANGUS VALLEY, TULSA, OKLAHOMA
JANUARY 29th.....ESSAR RANCH, SAN ANTONIO, TEXAS

MR. and MRS. SAM C. FULLERTON, Owners

Sunbeam Farms—

"Ask the Man who is Using One"

Sale, Monday, January 26, 1953

His First Sons Ever to be Offered at Auction — They'll Do!

PRINCE SUNBEAM 937th 1562818
Selling as lot 18

PRINCE SUNBEAM 968th 1572991
Selling as lot 17

PRINCE SUNBEAM 881st 1538221
Selling as lot 15

PRINCE SUNBEAM 957th 1580686
Selling as lot 14

PRINCE SUNBEAM 938th 1562822
Selling as lot 20

PRINCE SUNBEAM 969th 1572995
Selling as lot 19

—Miami, Oklahoma

PHIL LJUNGDAHL, Manager

Sunbeam Bulls--The Breed Improvers

Sunbeam's Annual Achievement

Never Before Have We Offered As Great A Female!

Elaine 6th of Sunbeam 1444173 — An International Champion!

1952 National Show, Tulsa, Oklahoma, Junior and Grand Champion
1952 American Royal, Kansas City, Missouri, Junior and Reserve Grand Champion
1952 International, Chicago, Illinois, Reserve Junior and Reserve Grand Champion

One of the Last, Probably, the Best Daughter "29th" Ever Sired!

MR. and MRS. SAM C. FULLERTON, Owners

Sunbeam Farms—

"Ask the Man who is Using One"

Sale, Monday, January 26, 1953

9 More of the Last Daughters of "29th" Selling!

EVINCE 25th of SUNBEAM 1551780
Selling as lot 23

BLACKCAP BESSIE 7th of SUNBEAM 1444182
Selling as lot 24

MISS BLACKCAP 155th of SUNBEAM 1551774
Selling as lot 26

ERALINE 31st of SUNBEAM 1512668
Selling as lot 28

IDESSA SUNBEAM 24th 1538180
Selling as lot 30

PRIDE 263d of SUNBEAM 1538184
Selling as lot 32

ELBA 59th of SUNBEAM 1538188
Selling as lot 35

BARBARA 76th of SUNBEAM 1538207
Selling as lot 44

EVERGREEN 118th of SUNBEAM 1562795
Selling as lot 52

10 of the First Daughters of "Esquire" Selling!

23 More Females by other Prepotent Sunbeam Sires!

EVERY ANIMAL ever sold in one of our sales was bred and owned by Sunbeam—Strictly a Sunbeam Tradition—and every animal we offer January 26th will be Sunbeam recommended.

Attend the Sunbeam Circuit—

JANUARY 26th.....SUNBEAM FARMS, MIAMI, OKLAHOMA
JANUARY 27th.....ANGUS VALLEY, TULSA, OKLAHOMA
JANUARY 29th.....ESSAR RANCH, SAN ANTONIO, TEXAS

—Write Now for Your Catalog—

—Miami, Oklahoma

PHIL LJUNGDAHL, Manager

MECOM
ANGUS RANCH

MECOM — HOUSTON, TEXAS — MECOM

PRINCE ERIC of SUNBEAM

A New Herd for the Lone Star State

Our Cow Herd...

Founded on quality and breeding with 50 females selected from SHADOW ISLE FARM, RED BANK, NEW JERSEY. Featuring the GET and SERVICE of PRINCE ERIC of SUNBEAM.

★

You are welcome to visit this new herd on Highway 6, thirty miles south of Houston.

BLAKELY SMITH
Superintendent of Farming
HITCHCOCK, TEXAS

Box 331

AL MAURER
Herd Manager
HITCHCOCK, TEXAS

"Home of the Effies"

—A Champion Load!

Mr. and Mrs. Clarence T. Sheldon, Sterling, Illinois with their Champion load of Angus heifers at the Chicago Feeder Calf Show. They also had Grand Champion load in the 1951 show.

These Heifer Calves All Sired By West Woodlawn Bulls!

We will offer the best set of bulls we have ever sold at the

1953 National Western at Denver, Colorado

2 Pens of 5 Bulls — 2 Pens of 3 Bulls

Tim and Ferne Pierce

Located 70 Miles West of Chicago on Alternate U. S. 30

Telephone: Malta 2728

WEST WOODLAWN FARMS P. O. Box "A" **CRESTON, ILLINOIS**

"Home of the Effies"

Texas ABERDEEN-ANGUS Association

Fort Worth Selected Sale

of Registered Aberdeen-Angus

FORT WORTH LIVESTOCK EXPOSITION AND FAT STOCK SHOW

Thursday, February 5th, 1953

Fort Worth, Texas

★ ★ ★

10 Bulls — 50 Females

A very top group of cattle are being selected. They are well bred and good individuals and will include such families as Blackcap Bessie, Jilt, Ballindalloch Georgina, Lucy, Maid of Bummers Miss Burgess, Bandy Maid Miss Burgess, Edwina, Witch, Juana Erica, Lady Ida, McHenry Barbara, Queen Mother, Erica, and other preferred families.

Aberdeen-Angus classes in the regular show will be judged starting at 8:00 A. M., February 4th. Annual meeting of the Texas Aberdeen-Angus Association will be held the night of February 4th at the Texas Hotel at Fort Worth and judging of Aberdeen-Angus classes will be completed in the morning of February 5th with the sale beginning at 1:00 P. M.

Auctioneer:
RAY SIMS, Belton, Missouri

Starts Promptly 1:00 P. M.

...Don't Forget...

FEBRUARY 5th

Fort Worth, Texas

For Catalogs and Information:
J. V. HAMPTON, Sale Chairman, 2620 Stadium Drive, Fort Worth, Texas

Luther M. Watson, President, Austin, Texas
Tommie E. Stuart, Secretary, 105 W. Henderson, Cleburne, Texas

TEXAS ABERDEEN-ANGUS BREEDERS' ASSOCIATION

We Are Now Located in the Center of the Coming Cattle Country!

PRINCE OLDFIELD of FERNDALE
1026750

Owned jointly with
LUTHER McCLUNG
Forth Worth, Texas

Prince Oldfield of Ferndale

Has proven himself to be a producer of top quality calves. We would be very happy to show you his younger calves, as well as our breeding herd.

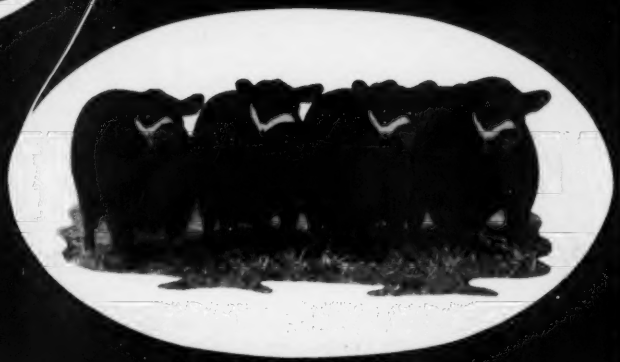

Get of Our Senior Herd Sire,
Prince Oldfield of Ferndale

Ridglea Angus Farms

Dickson — P. O. Box 93 — Tennessee

MR. and MRS. A. C. LUTHER — OWNERS — MR. and MRS. EARL WILSON, Jr.

RAYMOND BARTON, Manager — NEWTON SHERMAN, Herdsman

Essar Ranch
Aberdeen Angus of Merit

Last Call!!

Attend the 1953 Sunbeam Circuit

Monday, January 26.....Sunbeam Farms
Tuesday, January 27.....Angus Valley Farms
Thursday, January 29.....Essar Ranch

WE ARE OFFERING—

50 Head

—OF—

"Essar Aberdeen-Angus of Merit"

8 Top Herd Bull Prospects — 42 Bred and Open Heifers

This is without question the greatest group of cattle we have ever offered to the Public. We are thankful for the opportunity to sell with these two great breeding establishments.

Essar Ranch's "Buy With Confidence" Sale
THURSDAY, JANUARY 29th

TOM SLICK PAUL KEESEE ARTHUR GEE

Essar Ranch, San Antonio, Texas

R. F. D. 4—Box 176 A

Sponsoring the BEEF BREED with a RECORD SERVICE to the BREED is our CONSTANT AIM

THE ABERDEEN-ANGUS JOURNAL

FRED HAHNE, Founder, Webster City, Iowa

Volume 34, Number 6 WEBSTER CITY, IOWA, JANUARY, 1953 Price 25 cents

Blacks Dominate 1952 Steer Show

By COLIN KENNEDY

IN TAKING all but one of the major steer championships Aberdeen-Angus again made an enviable record at the 1952 International. The one missed—the open show steer purple—is one the breed could well do some concentrating on because of the press, radio and television publicity surrounding this phase of the International.

Repeating their 1951 triumph John F. Mommsen & Sons of Miles, Iowa, took the inter-breed fat car lot championship with a great load of light steers. In fact all three firsts in the Doddie weight divisions went to Mommsen cattle. John Mommsen and his sons Glen and Wayne topped the light and heavyweight divisions while John Mommsen, Jr., won the middleweight class.

This year's grand champion load weighed 1,045 pounds compared with 1,122 pounds for the 1951 champions, indicating a trend in the commercial beef business. The champion load was bred by the Kreycik Brothers of the Willow Grove Land and Cattle Company of Wood Lake, Nebraska. The calves were sired by bulls bred by Gauger Brothers, Clear Lake, South Dakota. The load of John Mommsen, Jr., was bred by Henry Martinmaas of Orient, South Dakota.

The Mommsen grand championship was the fourth in 24 years for the veteran Clinton county prime beef producer. His other winning loads were in 1932, 1936 and 1951.

Standing next to the grand champion load in class was the entry of Schmidt Brothers of Delmar, Iowa, winners of the International grand championship in 1937, 1939, 1940, 1941, 1946 and 1949. These cattle were mostly from the Howard Barnes herd of Cody, Nebraska. Russell Buck, International winner in 1950 stood fourth in this class with calves bred by Jennings Brothers, Highmore, South Dakota.

Also "in the money" were the calves produced by artificial insemination fed by George Pitts of Bloomington, Illinois, and bred by A-Bar-A Ranch, Encampment, Wyoming. Standing well in two classes were steers fed by newer International Angus competitors, Tietjens Brothers, Camanche, Iowa. These cattle were bred by John Drayton, Wood Lake, Nebraska.

In the car lot auction December 4 the grand championship load sold for $58.50 per cwt. This compares favorably with the $57.50 paid for the 1951 champions.

"Shorty", the typy Doddie steer fed by 15-year old Faye Mugge of Cleghorn, Iowa,

(Please turn to page 170

Record Gallery Sees Angus Judging

Story and Pictures
By COLIN KENNEDY

Bull Purple to Ankonian 3216th; Lady Banmere Female Champion

ONE of the great Aberdeen-Angus shows of all time was staged at the 1952 International Live Stock Exposition for the benefit of the greatest spectator gallery ever to have witnessed a breed show in this country.

The Doddie show in Chicago, Monday and Tuesday, December 1st and 2d, was a magnificent, drama-filled spectacle. But the greatest thrill for veteran International show fans was the public interest in the Angus classes. From the top gallery to the ringside standing space vantage points were at a premium. It was this public approval of the breed that all but dwarfed the high caliber of the show itself.

To two newer herds—Cochran Farm and Meadow Lane Farm, both of North Salem, New York, went the supreme honors of the bull show. Their entry, Ankonian 3216th, withstood the challenge of the great two-year old bulls in the opening class and went on to become senior and grand champion. Ankonian 3216th, one of the greatest quartered and greatest fleshed bulls of Angus history, is the product of a long line of championship ancestry. His sire is Eileenmere 1032d, the 1949 International champion, by Eileenmere 500th, the 1946 Chicago winner, who in turn was by the 1935 International winner, Eileenmere 85th. Dam of the 1952 champion is a daughter of Glencarnock Eric of Cremona, the 1940 champion at Chicago.

Junior and reserve grand champion bull honors also was shared by two herds—Simon Angus Farms of Madison, Kansas, and Hays Ranch of Kerrville, Texas. Prince 105th of SAF also is the product of the best of blood lines, tracing his ancestry to the great Prince Sunbeam 105th, and out of a dam descending from the famous Black Bardolier.

In the female show the top purples were dominated by the younger heifers. It was not a case of the two-year old and senior yearling heifers being inferior—their numbers included many grand champions of other 1952 shows. Rather, it was the extreme quality, freshness and style of the younger females which overshadowed the age and condition of the older competition. To John Tolan of J. Garrett Tolan Farms went the supreme thrill of taking his Lady Banmere to the conclusion of an undefeated season. This great senior heifer calf was made junior champion and went on to defeat a two-year old senior champion from the same herd for the grand championship of the show. Lady Banmere is by the $40,000 Banmere, a son of Eva's Bandolier Lad, now in the Tilden Southack herd in Connecticut. Banmere was used a few times in the Tolan herd before being sold, and Lady Banmere was the first calf dropped to his service. Her dam goes back to Thousand Hills breeding. Reserve junior and reserve grand champion female was Elaine 6th of Sunbeam, a junior yearling daughter of Prince Sunbeam 29th. The Sunbeam Farms heifer was junior and grand champion of the National Angus Show at Tulsa, and is out of a dam of Warner Grove breeding by a son of General of Page.

Opening of the breeding classes with the bull show Monday afternoon, December 1 found the tremendous crowd in an anticipatory mood. It was generally agreed that the senior and grand champion of the show would come out of the two-year old class. Fourteen two-year old bulls were brought out. The three judge system again prevailed with the decisions resting with Dr. A. E. Darlow of Oklahoma A. & M. College; the veteran breeder, W. Alan McGregor of Chestertown, Maryland; and Professor Herman Purdy of Ohio State University. It did not take too long for the judges to move two bulls to the head of the class—the eastern bull, grand champion of the Eastern National, Ankonian 3216th, and the Fullerton bull, Prince Esquire of Sunbeam, grand champion at the Tulsa National and the American Royal.

However, it was far from being a two-bull show. In third spot was the popular Kinlochmere 23d from Virginia, junior champion at the 1951 International. In fourth was the smart, smooth, breedy looking Eileenmere 1550th from the Tolan herd. Another great bull stood in fifth, Bandolier 170th of Wilton, from the Nobis herd in Iowa, probably the best bull this good herd has produced. Here was herd bull power to burn and the Angus breed is indeed fortunate to have such a supply of outstanding sire prospects.

The Cochran Farm-Meadow Lane bull went to the head of the class early and was never moved. Ankonian 3216th is one of the greatest quartered bulls the breed has produced. Whether he exceeds in this depart-

IT WAS A GREAT SHOW—(This page) Meet the 1952 International grand champion bull, Ankonian 3216th, owned by Cochran Farm and Meadow Lane Farm of New York. Right to Left: Aiken Knox, manager of Cochran Farm, who fitted and showed the champion; Gifford Cochran, owner of Cochran Farm; Carlo M. Paterno, owner of Meadow Lane Farm; Mrs. Cochran; Mrs. Paterno; and Mrs. Knox. (Next page, top) The best 10 head, from J. Garrett Tolan Farms of Illinois. It is the ninth time that this honor has been taken by the Tolan herd. (Center) Some of the ringside activity, and a small part of the gallery, during the judging of the summer yearling heifer class. (Below) The battle for the two-year old bull supremacy and the eventual senior and grand championship of the show. On the left is Prince Esquire of Sunbeam, shown by Sunbeam Farms of Oklahoma. On the right is Ankonian 3216th, eventual winner for Cochran Farm-Meadow Lane.

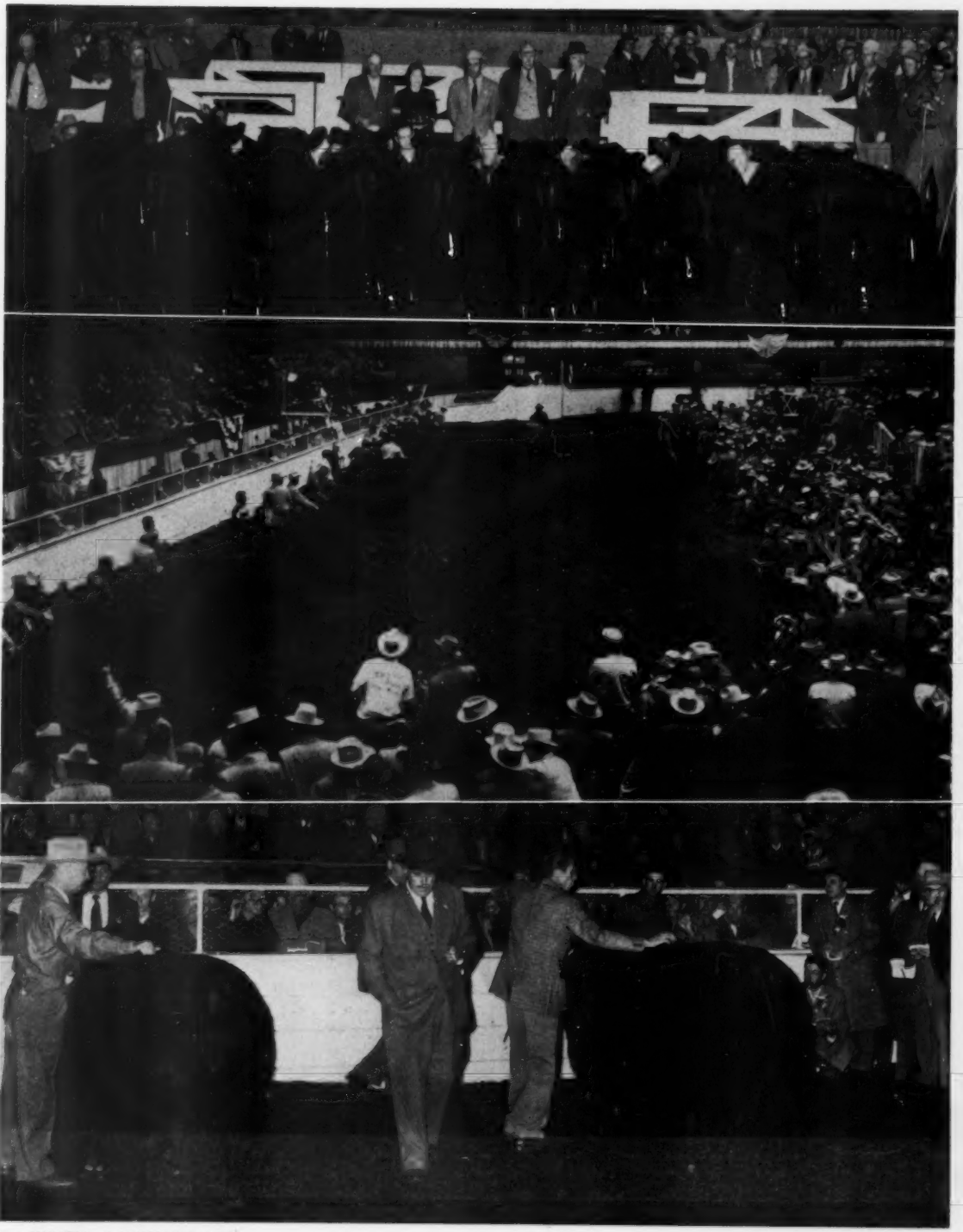

ment his maternal grandsire, Glencarnock Eric of Cremona, is a matter of conjecture. Certainly many ringside followers saw the influence of the 1940 grand champion in the 1952 purple winner, However all of this width and depth of quarter and flank did not come from his dam. For his sire, the 1949 champion, Eileenmere 1032d, also was strong in these points as well as having the quality and depth of fleshing shown by his son. Ankonian 3216th was presented in great fit by Aiken Knox, manager of Cochran Farms.

Runner-up and reserve senior champion bull, Prince Esquire of Sunbeam, is a great front ended bull, tightly coupled and well balanced. Far from being a small bull he was overshadowed by the massive and deep Ankonian 3216th.

Conversationally the great two-year old class of the 1952 provided much ammunition, with the opinion expressed that the bulls heading the group were the greatest ever seen in Chicago. With no side-by-side comparison possible this is hard to say and is something like comparing Joe Louis with Jack Dempsey. Certainly it was one of the greatest classes ever paraded in Chicago; whether or not it was greater than, say, the 1949 two-year old class with Eileenmere 1032d (sire of the 1952 champion), Prince Eric Esquire, Eileenmere 1029th and Prince Sunbeam 328th will never be known and your guess is as good as the next man's.

The eighteen senior yearlings provided an interesting class and an indication of some of the candidates for top honors next year.

Winner was O. Bardoliermere, shown by Ankony Farms of New York. His sire, Bardoliermere 2d, a son of Eva's Bandolier Lad, is the bull that has been doing such a great breeding job in the Ohio State University herd. The Fullerton herd from Oklahoma was the competition with a promising son of Prince Sunbeam 29th, Prince Sunbeam 729th. Third was Black Bardolier of Den-Mor, the 1952 Futurity supreme champion, shown by Great Oaks of Michigan. Again it was a class deep in quality.

Angus Valley of Oklahoma topped the junior yearlings with Black Knight 49th of Angus Valley, one of their great sons of Black Peer 28th. The Whitney herd looked good with a promising son of Whitney Bandolier 13th in second place, while the Fullerton herd had a son of Prince Sunbeam 400th in third money in this group of eleven.

The much-discussed Prince 105th of SAF headed the summer yearlings for Simon Angus Farms and Hays Ranch and went on to the junior and reserve grand championship. One of the great headed bulls of the breed, and with plenty back of his head, he is by Prince 105th of TT, a son of Prince Sunbeam 105th. He had competition in class, however, with a number of great prospects in the twenty head standing below him. In second place was Eric of Lakewood, a consistent winner all year for West Woodlawn Farms of Illinois. By Prince Eric of Sunbeam he is out of the famous mother of bulls, Blackcap

(Please turn to page 92

ALONG THE INTERNATIONAL TRAIL—(Top) The judges take a well earned rest between classes—Professor Herman Purdy of Ohio State University; W. Alan McGregor, veteran Doddie breeder from Chestertown, Maryland; Dr. A. E. Darlow of Oklahoma A. & M. College, Stillwater, Oklahoma. (Left) Junior and grand champion female of the 1952 International, Lady Banmere, with her owners, John and Mary Tolan. Harl Jackson is at the halter. (Next page, top) The summer yearling bull class with the eventual junior and reserve grand champion at the right—Prince 105th of SAF, shown by Simon Angus Farms and Hays Ranch. John Simon is getting him set. (Center) One of the strong classes of the show, the junior yearling heifer group. At the top, on the right, is Sunbeam Farms of Oklahoma, followed by Panther Ledge of New Jersey; Shadow Isle of New Jersey; and J. Garrett Tolan Farms of Illinois. (Bottom) The two-year old heifer class which was headed (right) by the Tolan herd; Ankony Farms of New York was second; Angus Valley of Oklahoma, third; and Tolan Farms, fourth.

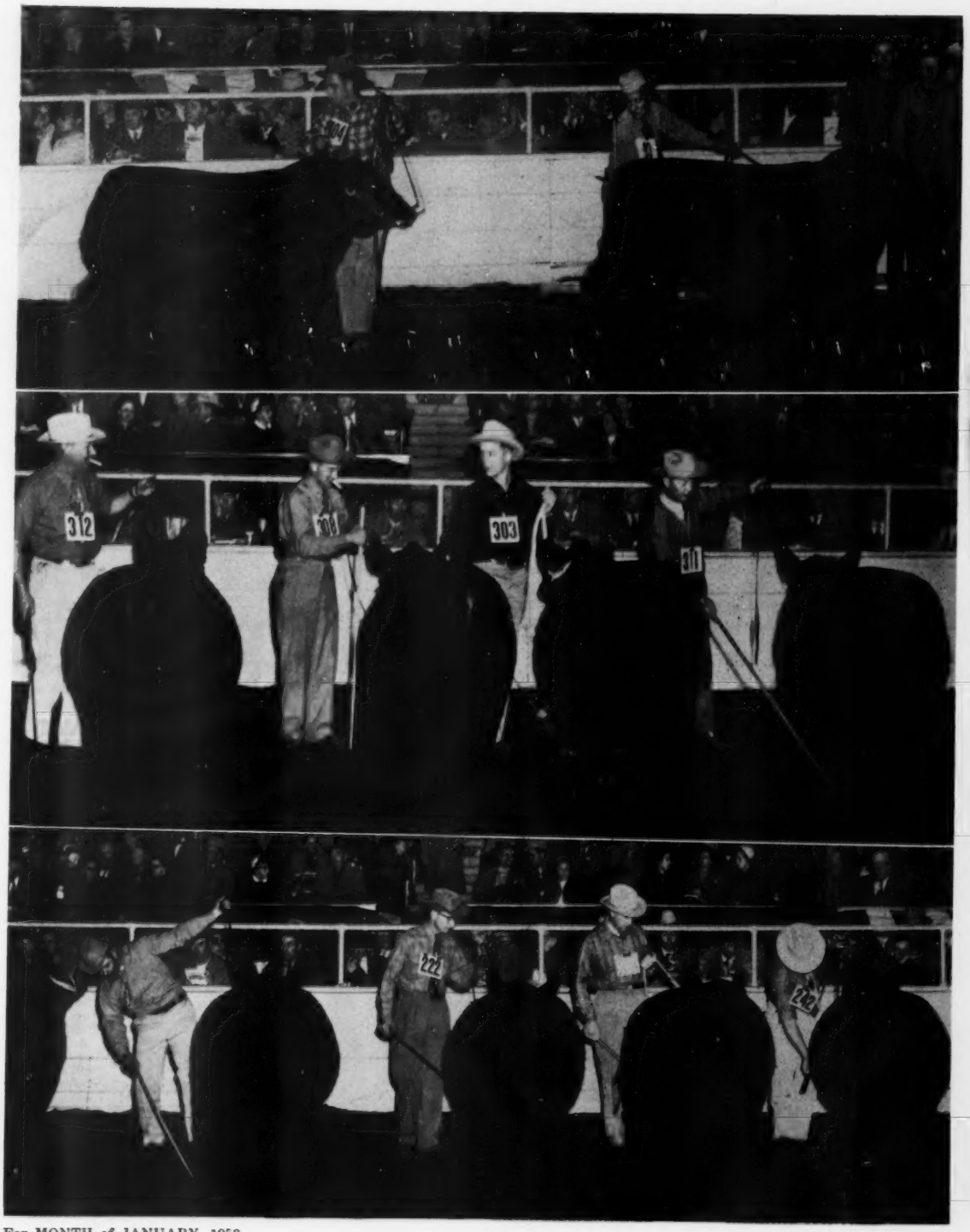
312
303
311
222
242

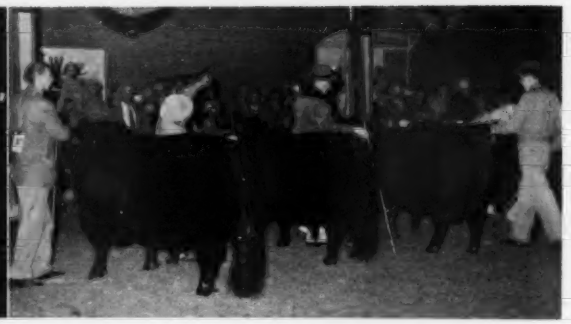

EASTERN NATIONAL

Story by JAMES COYNER
Pictures by GEORGE VEST

The Eastern National Livestock Show held at Timonium, Maryland, November 15 through 20 brought out the largest Angus entry ever exhibited at this great show. The entry list contained 289 head of Blacks, representing 40 herds from eight states.

Ankonian 3216th was named grand champion bull by Judge Robert Williams of Rochester, Michigan. He was earlier selected as the first prize two-year-old and senior champion bull. The winner is owned jointly by Cochran Farm and Meadow Lane Farm, North Salem, New York. This is the first major show of the year for this bull.

The reserve grand champion bull was Kinlochmere 23d, shown by Kinloch Farm, Supply, Virginia. He stood second to the champion in the two-year-old class and was made reserve senior champion. The junior champion bull was Ankonian 3501st, a son of the famous "35th" and was shown by Panther Ledge Farms, Allamuchy, New Jersey. The reserve junior champion bull was Swan Point Quartermaster, shown by Swan Point Farm, Rock Hall, Maryland.

The grand champion heifer was the first prize two-year-old female, Ankony Blueblood Lady 2d, shown by Ankony Farm, Rhinebeck, New York. She was also senior champion heifer. The junior and reserve grand champion heifer was the first prize junior yearling, White Gates Juana Erica 2d, exhibited by Panther Ledge Farms. The reserve senior champion female was Ankony Blackbird 37th, shown by Ankony Farm. Reserve junior honors went to Kinloch Juana Erica 3d, exhibited by Kinloch Farm.

The get-of-sire class was won by Kinloch Farm on the get of Eileenmere 1029th, while the junior get-of-sire class was won by Panther Ledge Farm on Homeplace Eileenmere 999th 35. Other blue ribbon winners in this strong show were C. V. Whitney Farms, Westbury, New York; Dale Fletcher and Son, Pine Plains, New York; Lee Hill Farm, Fredericksburg, Virginia; Wilmae Farm, Monkton, Maryland; and Wakefield Valley Stock Farm, New Windsor, Maryland.

In the steer division, the grand championship ribbon of the 4-H Club show went to an Angus steer exhibited by Fred Frye, Quarryville, Pennsylvania. The steer was bred by its exhibitor, who operates a purebred herd on the home farm. The calf later sold to the Ess Kay Packing Company of Baltimore, Maryland, for $1.30 per pound. This same steer later went on to be judged reserve grand champion steer of the entire show.

In the fat carload division, the Blacks shown by Fred Kaiser, Ellicott City, Maryland, placed first over all breeds. M. H. Covington, Davidsonville, Maryland, showed the second place load. Kaiser took grand championship honors with his pen of five fat steers.

C. E. Yoder and Son, Muscatine, Iowa, showed the champion and reserve champion Angus steers in open competition.—J. V. C.

EXHIBITORS: Ankony Farm, Rhinebeck, New York; Bar-Kes Knoll, Aberdeen, Maryland; Frederick H. Bontecou, Millbrook, New York; C. J. Bryan, Salisbury, Maryland; Canfield Farm, Flemington, New Jersey; Clear Brook Farm, Upperco, Maryland; E. Taylor Chewning, Nutwell, Maryland; Cochran Farm, North Salem, New York; Cold Saturday Farm, Finksburg, Maryland; Conestoga Farm, Monkton, Maryland; Cornwell Farm, Vienna, Virginia; Downsbragh Farms, Far Hills, New Jersey; Ess Kay Farm, East Aurora, New York; Fair Promise Farm; Betterton, Maryland; Fairwood Farm, Bowie, Maryland; Fenbrook Farm, Cockeysville, Maryland; Dale Fletcher and Son, Pine Plains, New York; Glenangus Farms, Bel Air, Maryland; Good Fellowship Farm, Towson,

Upper left, this page: A few of the boys talking to the judge between classes. Upper right: The Two Year Old Bull class with Ankonian 3216th in first, Kinlochmere 23d in second and Esquire Enchanter C in third. Lower left: Kinlochmere 23d, 1951 International junior champion and Reserve Grand Champion at the 1952 Eastern National.

Upper left: The Aberdeen-Angus JOURNAL trophy being presented to Lee Leachman of Ankony Farms for their 1952 Eastern National Grand Champion, Ankony Blueblood Lady 2d, with Bob Williams, judge, W. M. Barton of the JOURNAL, Lee Leachman and Lee Butler of Kinloch Farm. Upper right: Judge Bob Williams, of Great Oaks with the first prize junior yearling, owned by Mr. and Mrs. Everett Crosby, of Fishkill Plains, New York. Shown with the heifer, Kinloch Juana Erica 3d is Mr. Crosby, his daughter and the judge. Lower left: Ankonian 3216th, 1952 Eastern National Grand Champion and from left to right: Judge Bob Williams of Great Oaks, Rochester, Michigan; Gay Quammen of the Aberdeen-Angus JOURNAL, presenting a trophy to Cochran and Meadow Lane Farms; with Mrs. Cochran, Mrs. Paterno, Gifford Cochran, Carlo Paterno and Aiken Knox, Cochran Farms' herdsman. Lower right: White Gates Juana Erica 2d, 1952 Eastern National Junior Champion, shown by Panther Ledge, Allamuchy, New Jersey. Back of the heifer are: Bob Williams the judge of the show; Mr. B. F. deWolfe, manager of Panther Ledge; Mr. Lee D. Butler of Kinloch, who presented the ribbons and Dave Sley, Panther Ledge's herdsman.

Maryland; Greenbrier Stock Farm, Lewisburg, West Virginia; Green Lane Farms, Gaithersburg, Maryland; H & L Farms, Marlboro, New Jersey; Heckmeres Highlands, Valencia, Pennsylvania; M. V. Hitt, Landenberg, Pennsylvania; Jefferson Farms, Butler, Pennsylvania; Peter Kahn, East Fishkill, New York; Kinloch Farms, Supply, Virginia; Linden Manor Farms, Cecilton, Maryland; Longview Aberdeen-Angus Farm, Burlington, West Virginia; Mahrapo Farms, Mahwah, New Jersey; Manor Farm, Riderwood, Maryland; Meadow Brook Farm, Pine Plains, New York; Mole's Hill Farm, Sharon, Connecticut; Old Elkton Farms; Lynchburg, Virginia; Panther Ledge Farms, Allamuchy and Hackettstown, New Jersey; Red Gate Farm, Millwood, Virginia; Runacres Farm, Madison, Connecticut; Sidney L. Shannon, Jr., Fredericksburg, Virginia; Shadow Isle Farm, Red Bank, New Jersey; Swan Point Farm, Rock Hall, Maryland; Timber Grove Farms, Owings Mills, Maryland; Ulmstead Point Farm, Arnold, Maryland; Wakefield Valley Stock Farms, New Windsor, Maryland; C. V. Whitney Farms, Westbury, New York; Frederick S. Wierdsma, Hopewell, New Jersey; Wilmae Farm, Monkton, Maryland; Wimberley Farms, Princess Anne, Maryland; Paul S. Wise, Thurmont, Maryland.

Judge: ROBERT W. WILLIAMS,
Rochester, Michigan

BULLS:

Two Year Old Bulls, (10 shown): 1—Ankonian 3216th, Cochran Farm & Meadow Lane Farm; 2—Kinlochmere 23d, Kinloch Farms; 3—Esquire Enchanter C., Sidney L. Shannon, Jr.; 4—Whitney Bandolier 504th, C. V. Whitney Farms; 5—Mr. B. B. Heckmere, Heckmeres Highlands; 6—Prince Juan of Red Gate 4th, Red Gate Farm; 7—Crown Prince L. H., Sidney L. Shannon, Jr.; 8—Rally Eileenman 5th, Frederick H. Bontecou; 9—Mahrapomere, Mahrapo Farms; 10—Manor King Grenadier, Manor Farm.

Senior Yearling Bulls, (14 shown): 1—O. Bardoliermere, Ankony Farm; 2—Greenbrier Envious F. 16th, Greenbrier Stock Farm; 3—Bournedale Ankonian 32d, Ankony Farm; 4—Rally Black Prince, Frederick H. Bontecou; 5—Rally Black Prince 5th, Frederick H. Bontecou; 6—Prince M. of Red Gate 3d, Red Gate Farm; 7—Whitney Envious 27th, C. V. Whitney Farms; 8—Evader of Fair Promise 3d, Fair Promise Farm; 9—Greenbrier Envious F. 14th, Greenbrier Stock Farm; 10—Bonanza Bardolier T. G., Timber Grove Farms; 11—Bethel Bandolier 15th, Cornwell Farm; 12—Manor Grenaderic, Manor Farm; 13—Wimberleys Eldorado, Wimberley Farms; 14—Epponian of Ulmstead 2d, Ulmstead Point Farm.

Junior Yearling Bulls, (9 shown): 1—Prince of Red Gate 21st, Red Gate Farm; 2—Whitney Bandolier 1318th, C. V. Whitney Farms; 3—Kinlochmere 88th, Kinloch Farms; 4—Bandolier of Glenangus, Glenangus Farms; 5—Greenbrier Envious 500th, Greenbrier Stock Farm; 6—Wise Kadictor Tattoo PW9, Paul S. Wise; 7—Fenbrooks Black Peer, Fenbrook Farm; 8—Blackcap Lad of Ulmstead, Ulmstead Point Farm; 9—Blackcap Emperor W. F., Wimberley Farms.

Summer Yearling Bulls, (18 shown): 1—Whitney Bandolier 542d, C. V. Whitney Farms; 2—Briarcliff Bardolier, Runacres Farm; 3—Mahrapo Quality Bardolier 2d, Mahrapo Farms; 4—Prince of Red Gate 45th, Red Gate Farm; 5—Prince Peer of Greenbrier, Greenbrier Stock Farm; 6—Eileenmere 11th, Old Elkton Farms; 7—Ankonian 3250th, Linden Manor Farms; 8—Prince of Red Gate 47th, Red Gate Farm; 9—Princetonian 8th, Cold Saturday Farm; 10—Ankonian 3252d, Ankony Farm; 11—Barderic TG, Timber Grove Farms; 12—Prince LH 10th, Sidney L. Shannon, Jr.; 13—Elgon Bardolier TG, Timber Grove Farms; 14—Runacres Prince 2d, Runacres Farm; 15—Canton Grenadier, Canton Farms.

Senior Bull Calves, (12 shown): 1—Ankonian 3501st, Panther Ledge Farms; 2—Swan Point Quartermaster, Swan Point Farm; 3—Bardoliermere O. 15th, Dale Fletcher and Son; 4—Ankonian 3255th, Ankony Farm; 5—Eric Bandolier of W., Wilmae Farm; 6—Princetonian 10th, Cold Saturday Farm; 7—Mole Hill Eileenmere 62d, Panther Ledge Farms; 8—Blackcap Prince 30E, Old Elkton Farms; 9—Mahrapo Blackcap Bardolier 10th, Bar-Kes Knoll; 10—Bandolier of Glenangus 6th, Glenangus Farms;

(Please turn to page 192

Harrer, Rancheria Top at Cow Palace

West Coast Breeders Stage Quality Doddie Show

ANGUS HERDS from California, Oregon, Montana and Idaho staged a well balanced show November 4 and 5 at the Grand National Live Stock Exposition in San Francisco. Most noticeable was the improvement in quality of the top cattle in each class compared with earlier Cow Palace presentations.

The grand championships at San Francisco went to repeat winners of other far western shows. W. J. Harrer & Sons, Helena, Montana, had the senior and grand champion bull—Great Oaks Blackcapmar 8th. This soggy senior yearling was a first place winner at the 1951 International in Chicago. His 1952 show record includes the grand championships of the Pacific International at Portland, The Inland Empire show at Spokane, Yakima and Deer Lodge. Sired by Bethel Blackmar Jr., producer of many show winners for Howard L. McGregor of Michigan he is a very worthy champion and would be a hard bull to beat in any major show. Great Oaks Blackcapmar 8th is a bull with a lot of type and character, very masculine, meaty, deep and short coupled.

To Rancheria Angus of Anderson, California, went senior and grand championship female honors on Pride Reia E. By Elban Escort, sire of many winners for the Charles and Catherine Ryan herd, this thick and breedy two-year old has been a consistent winner in coast shows. Just before her Cow Palace purple she was senior and grand champion at the strong Portland exposition. In the auction November 6th the grand champion female topped the sale at $4,750 with the buyers Mr. and Mrs. R. T. Stallings of Dry Creek Ranch, Solvang, Calif.

Judge of the Cow Palace show was the veteran breeder John Brown of Rose Hill, Iowa. Drawing on more than a half century experience of breeding and showing winners he insisted on typey, modern cattle—"the kind that will produce show winners."

Seven two-year old bulls opened the show. McLaren & Phillips of California had the winner in Whitney Bandolier 1304th. By Whitney Bandolier 13th, a famous sire of bulls, the winner is a bull with a lot of type and style. He was later made reserve senior champion.

The senior yearling class of 11 was headed by the eventual grand champion, the Montana-owned Great Oaks Blackcapmar 8th. His competition in class came from Hacienda de Los Reyes of California with a good son of Pardolier 6th, Pardolier of Hacienda.

Rancheria topped the junior yearling bull class with Eric's Supreme, another son of Elban Escort. The Ryan bull went on to junior and reserve grand championship. A newer Doddie establishment, the Rivermere herd of Mr. and Mrs. John Hershey of Oildale, California, was the competition in class with Rivermere Master Juan.

Prince Eston of Hacienda 6th, by Prince Eston of Ferndale was the winner of the summer yearling class for Hacienda de Los Reyes. This very good youngster went on to reserve junior championship. Again it was the Hershey Rivermere herd providing the competition.

In the two younger classes Dale West of Oregon and Rancheria of California had the winners. In both classes the second place bulls came from El-Tae Ranch at Pauma Valley, California.

In the bull groups Rancheria won with five and two bulls, Waugaman Angus Ranch of California taking the three bull group.

Outstanding class of the show in depth of quality was the two-year old heifer class. The 10 head brought out were all the kind that would look good in any herd. Pride Reia E. headed the class for the Ryan herd and was later made senior and grand champion of the show. The Volkmann herd with Blackbird of Hacienda 116th, by Ernest of West Woodlawn, was a close second. The Otto V. Battles herd was third in this very strong class.

Reserve senior and reserve grand champion female was the winner of the senior yearling class, Blackbird 10th of G. M. R. shown by the Harrers of Montana. Barbara of Rosemere 294th was second for the Otto V. Battles herd.

In the junior yearling show it was Ha-

(Please turn to page 188

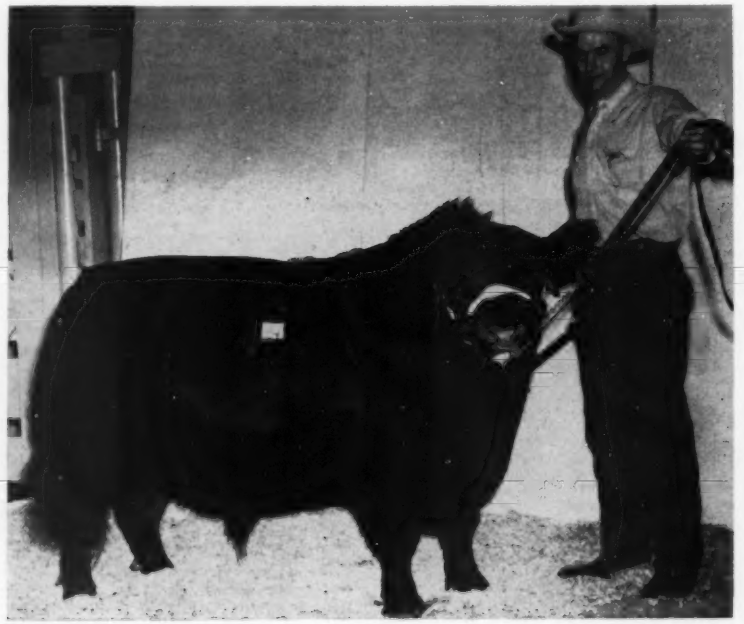

EVERY INCH A CHAMPION—Great Oaks Blackcapmar 8th, senior and grand champion bull of the Grand National Livestock Exposition for W. J. Harrer & Sons, Helena, Montana. Previous 1952 winnings include the grand championship of the Pacific International at Portland. A 1951 class winner at the Chicago International the Montana champion is a son of Bethel Blackmar Jr.

MORE COW PALACE SHOTS—(Next page, top) Judge John Brown of Iowa takes a front end view of the contenders for the senior female championship. Eventual senior and grand champion female of the Cow Palace is on the left, Pride Reia E., shown by Rancheria Angus of Anderson, California. (Below) Another view of some of the top females brought out at the Grand National, exhibited by Hacienda de Los Reyes of California, Harrer of Montana, and Rosemere Farms of California. (Next) The battle for the grand champion bull purple with the contenders Harrer of Montana, McLaren & Phillips of California, the junior champion shown by Rancheria, and Hacienda de Los Reyes. (Bottom) The 10 best head at the Grand National from the Rancheria herd of Charles and Catherine Ryan.

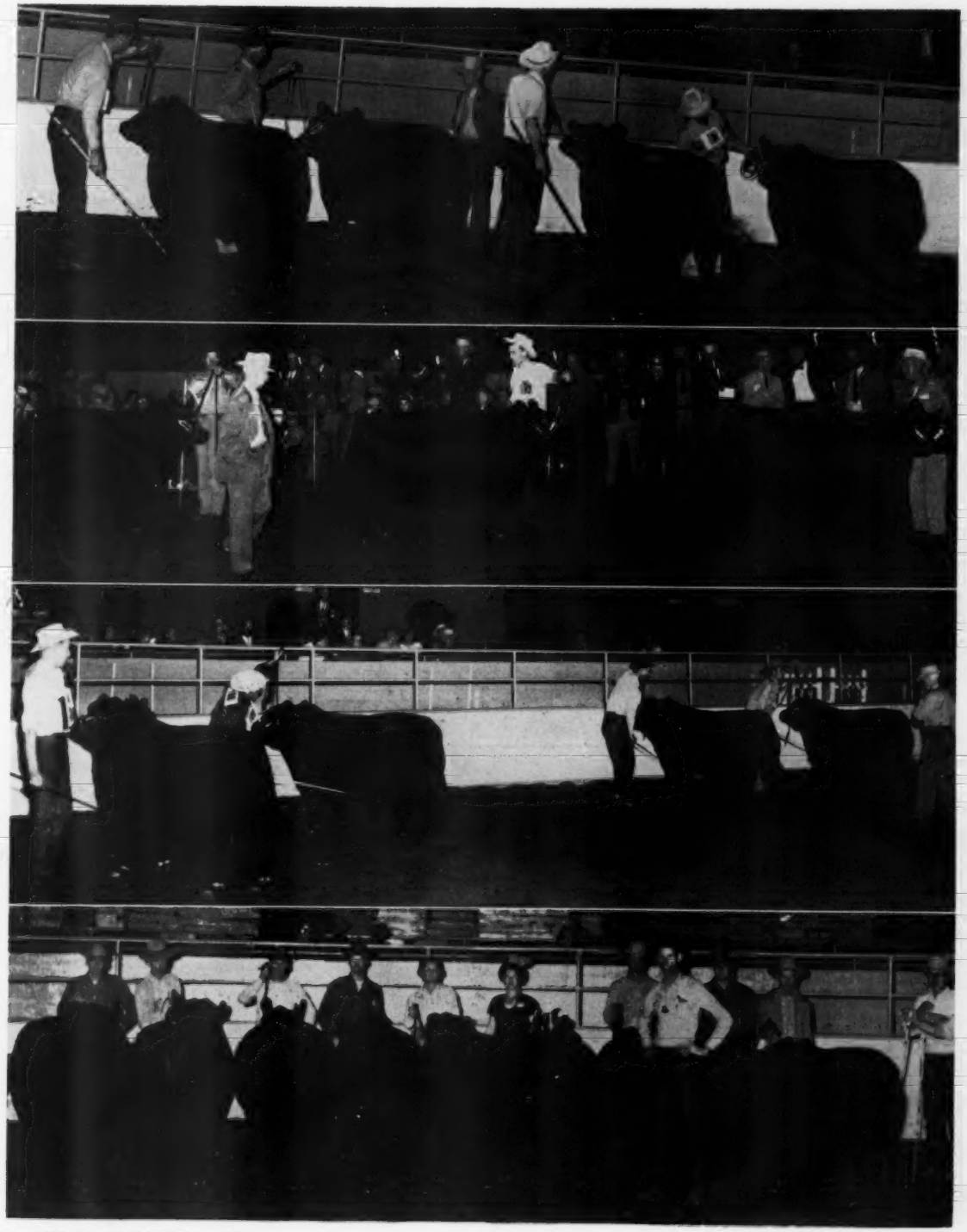

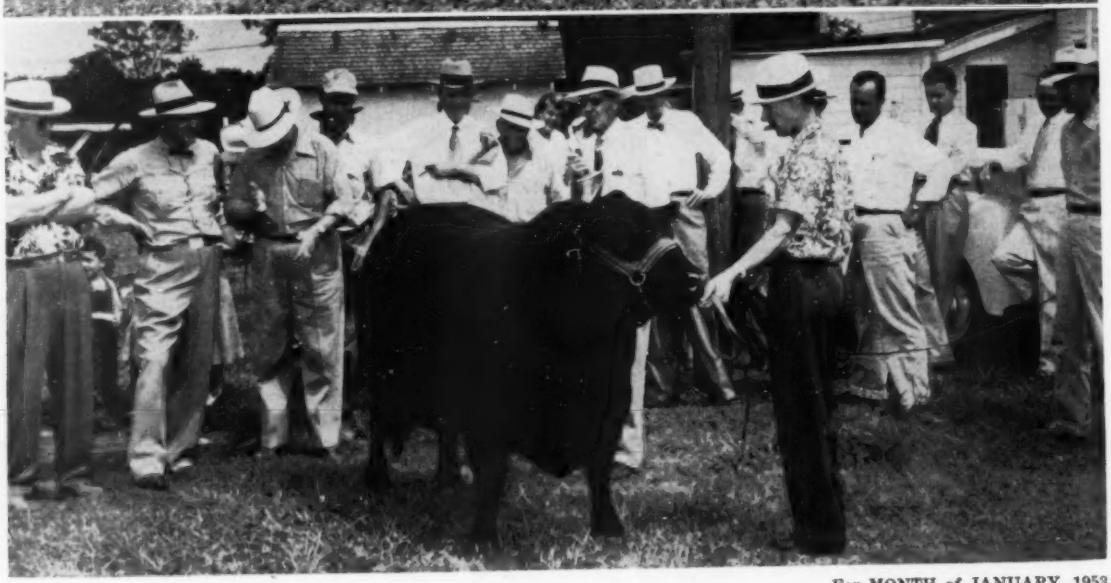

SOIL, PASTURE and LIVESTOCK

A Top Angus Herd on the Staley Farms in Missouri Feeds on the Best of Lush Pastures.

ONLY LIVING SON—One of the senior herd sires at the Staley Farms is Blackbird Bandolier of Anoka 13th, the only living son of Blackbird Bandolier of Page. A great bull in his own right he has sired many outstanding cattle.

(Below)—GRASSLAND FIELD DAY—Responsible for the success of the grassland field day held at the Staley Farms are, in the right hand photo, left to right: Elton L. Baldwin, farm manager and J. H. and Thomas W. Staley, owners. Assisting with the program are, in left hand photo, top row left to right: Same Rowe, extension animal husbandry, University of Missouri; Fowler A. Young, county agent; J. W. Burch, extension director; and Arnold W. Klemme, extension specialist in soils. Bottom row are: Jim Comfort, professor af animal husbandry; John Falloon, soils extension; and Ed Willett, assistant county agent.

THE OLD ADAGE that the "grass is always greener on the other side of the fence" is a statement that is being thoroughly looked into by stockmen and farmers throughout the nation. On the average farm the grass usually is more palatable just outside the barbed wire, but on the Staley Farms in northwest Missouri, you have to be on the outside looking in to say that the grass is "greener" beyond the fence. J. H. and Thomas W. Staley, owners of the Staley Farms, are currently experimenting with soil, pasture and livestock, and have turned 820 acres at Liberty, Missouri, into a grassland project that is proving a boon to the industry. It's hard to outdo corn in the feed lot but when it comes to raising a herd of cows and calves economically yet substantially, it's difficult to find a better feed than grass.

The Staley Farms' program of grassland farming is one of conservation. It simply means that good soil produces good pasture and good pasture results in well fed livestock. At the time of purchase the Staley Farms were average or below in productivity as compared to other farms in the area. With the soil tested, fertilizer was added and stands of alfalfa-brome, fescue-ladino, bluegrass-ladino, birdsfoot trefoil, orchard grass-alfalfa, orchard grass-ladino, and several other combinations were sown. Proper soil treatment and grazing management have made these stands excellent.

In contrast with these lush pastures are the small check strips that have been left untreated. Included for comparison also are the neighboring pastures and fields that surround the farm. Here can be seen the importance of grass as a preserver and builder of soil. In connection with the pasture program is the preservation of silage for the winter months. Each year hundreds of tons of grass silage is stored in upright and trench silos as well as piled directly on the ground. This silage turns grass into a year around feed and gives pastures a chance to rebuild for the following year.

In converting this pasture land and grass into beef the Staleys, with the aid of Farm Manager Elton Baldwin, have put together an outstanding herd of registered Aberdeen-Angus. (Baldwin, incidentally, is a graduate of North Dakota State College where he gained high recognition on his livestock judging ability). This rapidly developing herd, started in 1944 with 12 cows and 8 calves, now includes five top bulls and 150 brood (Please turn to page 220

(Opposite Page)—SOIL, PASTURE AND LIVESTOCK—Benefiting from the Staley Farms' program of grassland farming are these uniform heifers standing knee deep in a pasture of timothy, orchard grass and ladino. Center photo shows a few of the participants in Staley's grassland farming program tour. Here the group inspects a pasture mixture of red top, timothy, ladino, alsike and birdsfoot trefoil. Jim Comfort, professor of animal husbandry at the University of Missouri, with microphone, talks type to Staley Farms' guests using Eileenmere 711th in the demonstration. This strong bull is a son of the famed Eileenmere 487th out of an Eileenmere 32d cow.

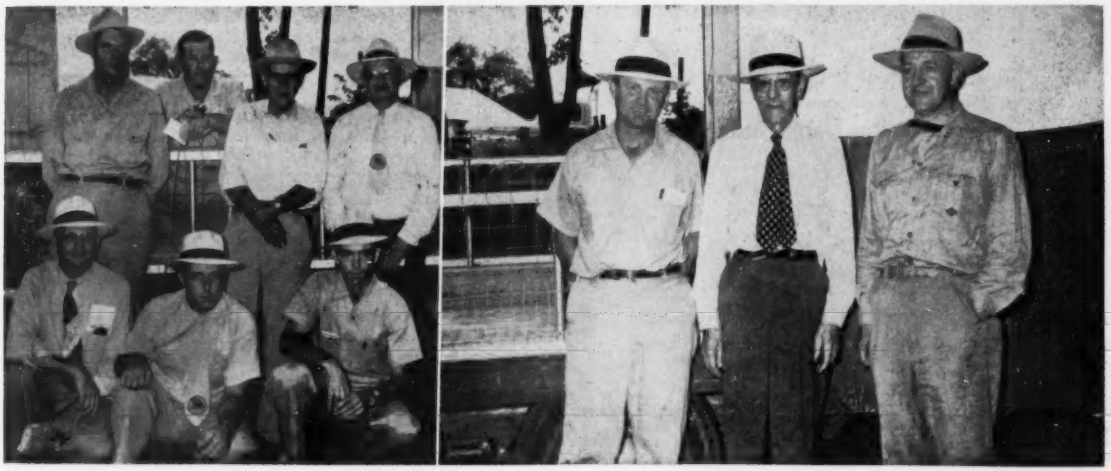

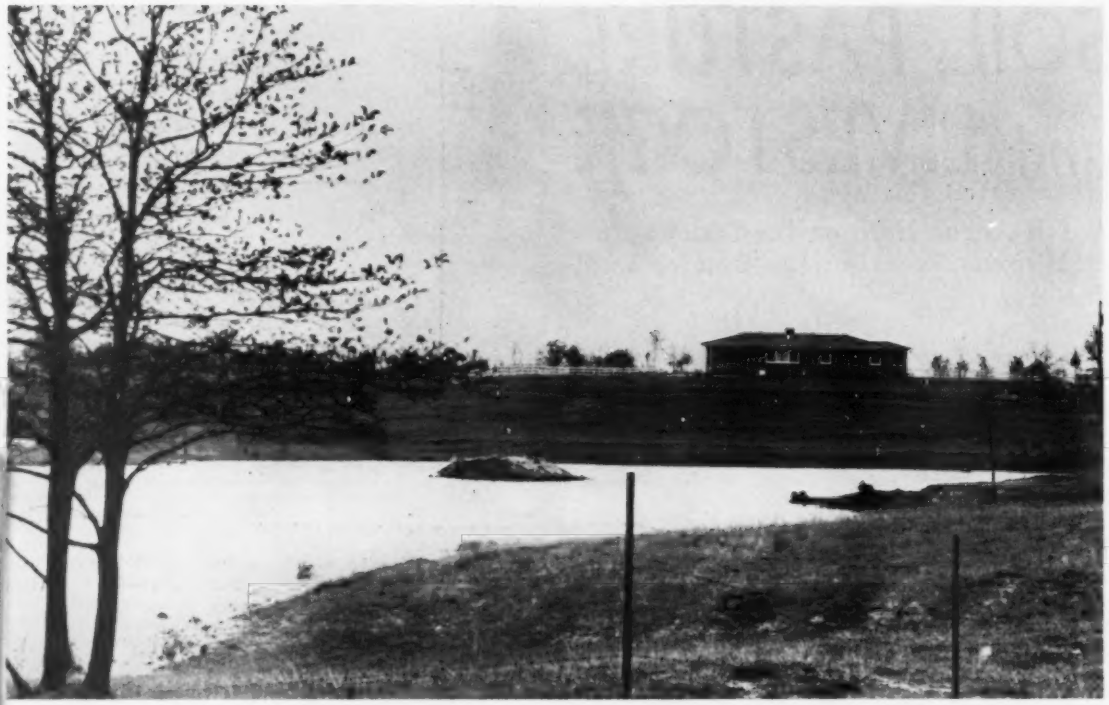

Land Reclamation with Grass and Doddies

3000 Acre Cedar Hill Farms Started from Scratch

How the faith of two cotton men and the knowledge of a veteran soil man are correlated to revive abandoned Tennessee farm lands.

Story and Pictures
By COLIN KENNEDY

RECLAIMED COTTON LAND—(Above) The Charles Ishee residence, newly built, and in the foreground one of the many man-made lakes at Cedar Hill, also newly built. (Next Page) Some of the former cotton land at Cedar Hill with the Blacks that are aiding in the land building up process.

THE STORY of Charles H. Ishee bears some resemblance to the script of "The Man Who Came to Dinner." It is true that the Tennessee cattle-and-conservation man didn't break his leg. But his stay to look over some rough and abandoned land instead of being a matter of a few days has stretched to two years. It looks like he will stay considerably longer for he is now a partner in the firm.

Cedar Hill Farms of Collierville, Tennessee, one of our newer Angus herds in the great mid-south country, is the brain child of two Memphis cotton men, T. J. Murff and T. G. Barbee of the Murff Cotton Company. Agricultural minded and public spirited the two men have long been concerned with the slipping production of some of the formerly good land in their section of western Tennessee. When a tract of land north of Collierville became available they were interested because its condition was typical of some of the rolling land in their area. Farmed for more than a century some of the fields had been abandoned and were growing to broomsedge, briers and scrub timber. Land that was still being farmed was producing only a third to a half bale of cotton per acre; corn production was down to ten to fifteen bushels per acre. This offered a challenge, but also posed some practical problems. Being business men they were not adverse to taking a chance if the cards were not stacked against them. Could this land be brought back, or was it too far gone? How much would it cost to rebuild it and what were the chances of getting a return on the investment?

(Above) Charles H. Ishee, the man who came to appraise some worn out land, and stayed as a partner-manager. (Below) A few of the Cedar Hill pure breds. Patches of trees are left in the land clearing process for summer shade and winter shelter. (Next Page, top) Moving some of the Cedar Hill commercial cattle. Predominately whiteface they are being mated to Angus bulls. (Center) Some replacement heifers and another of the many ponds built. (Below) A mixture of colors and breeding now, out of recently purchased heifers, the Cedar Hill calf crop will be predominately black in another year.

One man who knew the answers was Charles H. Ishee, a veteran of twelve years in the Soil Conservation Service. A native of Mississippi and a graduate of Mississippi State College in soils and agronomy Ishee had a wide experience in soil building work in this section of the south. Would he look over the land and give an estimate of its possibilities? He would.

Surveys and soil tests showed the possibilities of these old farms to be better than they appeared on the surface. For one thing the soil was a less type which, although it tends to wash and gully when row cropped, responds readily to soil treatment and makes excellent grass land. All of the land needed liming, phosphate and potash. Gullies needed to be filled; a considerable amount of brush had to be cleared on land that hadn't been farmed for thirty years. All of the land needed nitrogen, to be supplied either through legumes or commercially, or both. Only one fence on the farms looked over was worth doing anything with; other fences were either non-existent or enclosed fields too small to be worked economically.

Put in improved grasses and legumes and the crops harvested by beef cattle these old mid-south cotton farms definitely had possibilities the soils man told Murff and Barbee. To which he added: "For land costing $50.00 to $60.00 per acre to buy figure on another expenditure of $50.00 to $60.00 per acre, over a period of years for clearing, bulldozing, terracing, fertilizing, seeding, fencing and building ponds for stock water. You can do a half job for less, but your results will be considerably less than half as good."

The Memphis cotton man thought over the plan, studied the soils map which Charles Ishee had prepared, and made a counter-proposition: if they went ahead with the plan of improving the ten farms, totaling some 3,000 acres, would he go in with them as a partner and working manager? It didn't take long for Charles Ishee to give an affirmative answer and as of May 15, 1950, the present Cedar Hill Farms came into existence.

Two years is hardly a sufficient test of what can be done in correcting land abuses that have been going on for more than half a century. But a tremendous job has already been done at Cedar Hill in getting grass crops going, getting cattle on the grass, and in building fences, ponds and fertility. To give the negro tenants on the farms a chance at share-cropping income 300 acres was set aside for cotton. Already, due to fertilization work, it is up to the bale an acre class. Corn production has been more than doubled.

Already 600 acres have been worked, fertilized and seeded to fescue, ladino and other improved mixtures. Another 300 acres will "get the treatment" this spring and summer. Another 1,000 acres has been given a rough going over in order to get some forage growing and this will be further improved as time permits. But at the present it is growing lespedeza, sericea, bermuda and little dallis grass. This is on the rougher (Please turn to page 188

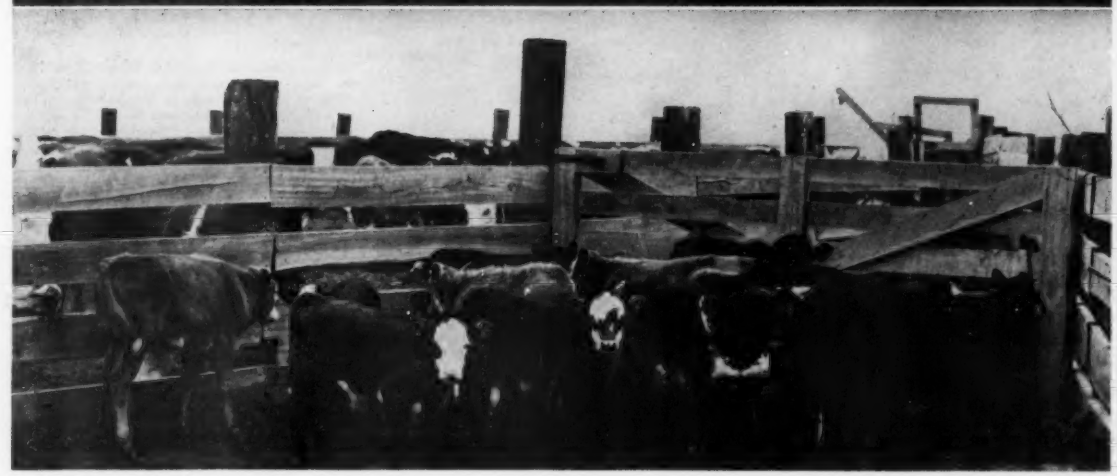

A Hunting We Did Go

Finding Deer, Turkey, Southern Hospitality, some right good cattle, and several new herds recently established in the LONE STAR STATE.

By DICK HAHNE

IT ALL STARTED with that phone call from Bob Hays, owner of Hays Ranch, Kerrville, Texas, who invited me to pay him a visit to see his ranch, and to inspect the cattle he is offering in the Hays "77" Ranch Sale this coming February.

Not only did he extend the invitation to see the cattle, but to participate in some Deer and Turkey shooting as well. I don't know how he knew that asking me to take part in any gun shooting enterprise was just like waving a red flag under a bull's nose. Anyway, there I was in the office, my work on the December issue completed—and a brand new 270 rifle standing in the corner.

A phone call by me to my bird shooting pal, Confucius Joe Keshner, verified my suspicion that he had not unpacked his hunting togs from our recent bird shooting expedition in South Dakota—and that he was only too willing to spend another week in my company—although that is something hard to understand sometimes, and also that he had a box of fodder for his 30-06 and was ready to hit the trail.

Friday morning, November 14th, I headed the car towards Good Earth Stock Farm, whipped the horses into motion and three hundred and thirty-six miles later braked to a stop in Joe's drive. Time enough before dark to target in his scope to make sure that his guns were in order. We were all packed before dark Friday evening—guns we had plenty of, for Joe had his 30-06 and his 12 pump gun and I had my 12 automatic plus the 270 rifle and my powerful 9 m/m Mauser—Just in case we saw a bear. All the guns, our hunting clothes and dress clothes went into the trunk, while our "living-out-of-bags" went into the back seat.

Saturday morning we took out for Texas. We hadn't crossed the first cattle guard until Joe tried to promote extending the trip to either Old Mexico or Apache Junction, Arizona. I had my hands full convincing him that Texas was all I could manage and that we must save the other trips for a later date. Frankly I did not want to kill all the game in one fell swoop.

Anyway this day we went through Springfield, Missouri to Neosho, then to Vinita, Oklahoma where we picked up highway 69 down through Muskogee to McAlester where we selected a tourist court, then back to town to eat and visit a drive-in show.

Sunday morning we were up at the crack of dawn, stopped at Atoka for breakfast, then on to Denison, where I managed to get onto the wrong road someway, so we backtracked a few miles to get the Dallas road, stopping there for dinner and to visit an old friend of Joe's, then down Highway 77 for Waco, over to Highway 81 to Temple and

(Please turn to page 208

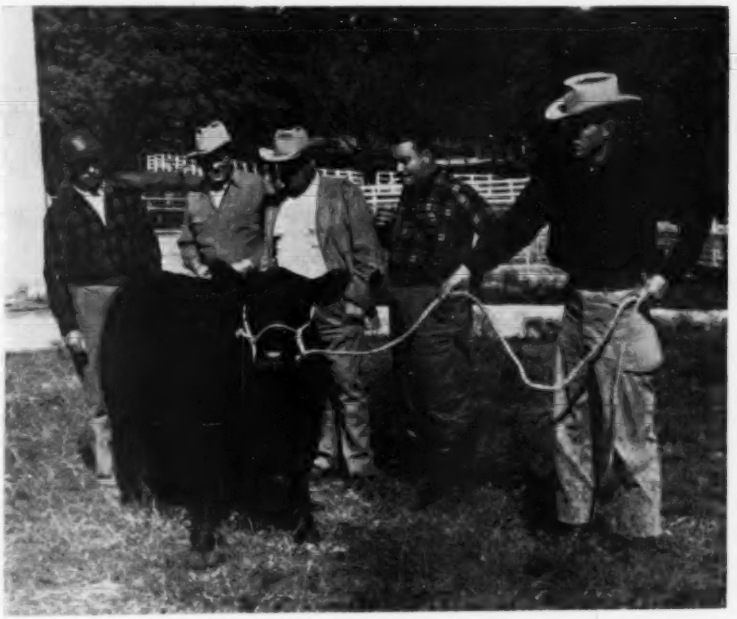

Above—Group of Hays Ranch heifers selling in the Hays—"77" Ranch Sale. At left—Is Gammer 177th of S. A. F., bred to Prince Sunbeam 105th S. A. F., the 1952 Junior and Reserve Grand Champion at the International. She sells in the sale too. Inspecting this good Gammer heifer, left to right, Joe Keshner, owner of Good Earth Stock Farm; Chester Davidson, Red Oak Stock Farm; R. P. Simon, of Simon Angus Farms; Dick Hahne, Journal editor and Dick Blume at halter.

On opposite page top—Back row left to right—Walter Helmke, manager of Hays Ranch; Chester Davidson, owner of Red Oak Farm, Rocky Comfort, Missouri; John Simon, Madison, Kansas; R. P. Simon, Rosalia, Kansas; Urban Simon, Madison, Kansas; Robert S. Hays, host and owner of Hays Ranch, Kerrville, Texas. Front row left to right—Joe Hooten, Austin, Texas, manager of Hays—"77" Ranch's February 21st Sale; Joe Keshner, owner of Good Earth Stock Farm, New Florence, Missouri; Dick Hahne, Journal Editor; Dick Blume, business manager, Hays Ranch. Below—Another group of heifers for the sale with Keshner, Davidson, Hays, John and R. P. Simon, Hahne and Urban Simon in background. These photos by Ashbrook Studio, Kerrville, Texas.

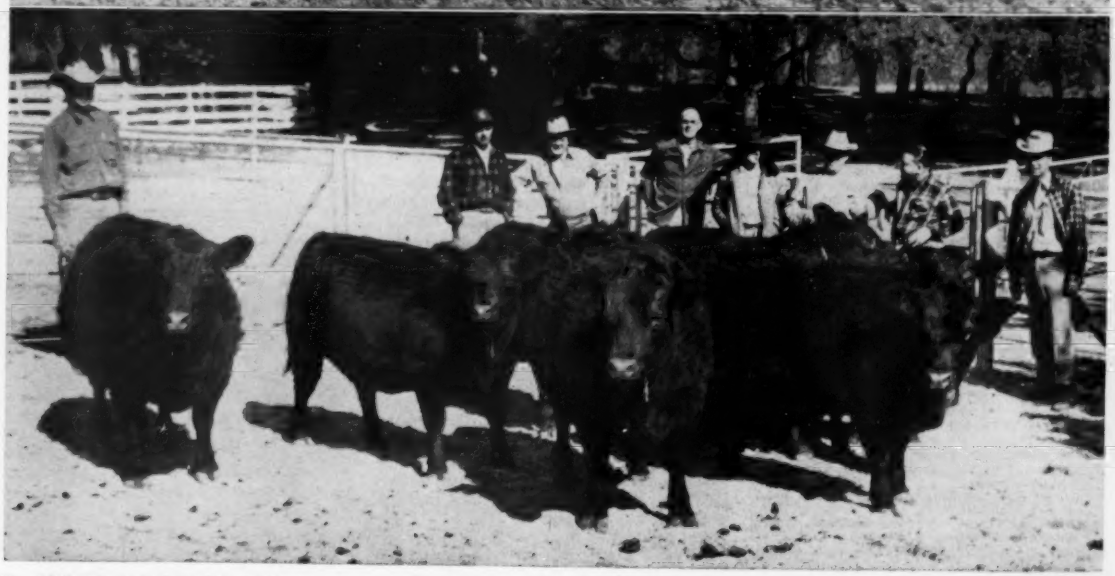

The ABERDEEN-ANGUS BULLETIN

7 Dexter Park Avenue
Chicago 9, Illinois

Over 1000 Breeders Attend The Annual Banquet and Meeting

The festivity of the International Live Stock Exposition at Chicago reached a climax for Aberdeen-Angus breeders at their 69th annual banquet held December 3 in the grand ballroom of the Conrad Hilton Hotel.

An enthusiastic crowd of more than 1,000 breeders heard Secretary Frank Richards of the American Aberdeen-Angus Breeders' Association praise winning exhibitors at the world-famed International. He presented awards to the grand championship winners over all breeds and expressed his thanks to all exhibitors at the show.

Trophies were awarded to the owners of the grand champion Angus bull and female by the Aberdeen-Angus Journal. Cochran Farm and Meadow Lane Farm, North Salem, New York, exhibited the senior and grand champion bull, Ankonian 3216th, and J. Garrett Tolan Farms, Pleasant Plains, Illinois, won the junior and grand championship female award on Lady Banmere.

J. P. Walker, Tulsa, Oklahoma, past president of the association, spoke to the breeders on their important responsibility to the American beef consumer. He expressed his hope that all Angus breeders would continue to produce a top quality beef stock.

Mr. Walker told of the association's growth since the early 20th century, a growth which has today made it one of the largest beef breed registry organizations in the United States. The 1952 active membership roster contained the names of 3,116 new breeders, plus 375 junior breeders of Angus cattle.

At the annual association meeting which followed the banquet, Adlai H. Rust of Bloomington, Illinois, was elected president for 1953. F. B. Davis, Jr., Yemassee, South Carolina, was named vice-president.

Two new members elected to the board of directors were B. C. Cotton, Dry Ridge, Kentucky, and John Simon, Madison, Kansas. Re-elected to the board were Luther T. McClung, Saginaw, Texas, William G. Volkmann, Jr., Selma, California, and Rust, the new president.

■

ADLAI RUST NAMED PRESIDENT OF AMERICAN ANGUS ASSOCIATION

Chosen to head one of the largest beef breed registry organizations in the country for 1953 is Adlai H. Rust of Bloomington, Illinois. He was elected president of the American Aberdeen-Angus Breeders' Association at the group's 69th annual meeting December 4 in Chicago.

An Angus enthusiast for many years, Mr. Rust owns 1,440 acres of land in McLean County, Illinois. In addition to a registered Angus herd, Mr. Rust and his partner, William Woods, feed 300 to 400 head of Black steers annually on their farm at Le Roy, Ill.

The two new directors whose terms expire 1955. At left is B. C. Cotton, Dry Ridge, Kentucky, and at right is John Simon, Madison, Kansas.

Another of Mr. Rust's important activities is the executive vice presidency of the State Farm Mutual Automobile Insurance Company in Bloomington. He is a past president of the National Association of Independent Insurors, a nationwide industrial organization with some 240 member companies.

Mr. Rust received his LL.B. degree from Illinois Wesleyan University, Bloomington, in 1914. He was admitted to the bar that year and practiced law in his home town from 1914 to 1929. Mr. Rust was general counsel for the State Farm Insurance Companies from 1932 to 1935 and was named executive vice president of the Bloomington company in 1935.

The association's new president is married and has two sons and a daughter.

■

ANGUS "SHOW WINDOW" SALE RETURNS $2,489.50 AVERAGE

The Angus "Show Window" Sale at the 1952 International Live Stock Exposition at Chicago returned an average of $2,489.50 on

American Aberdeen-Angus Breeders' Association

9 DEXTER PARK AVENUE
CHICAGO 9, ILLINOIS

OFFICERS:

ADLAI RUST ..... President
Bloomington, Illinois
F. B. DAVIS, Jr. ..... Vice-President
Yemassee, South Carolina
W. A. RAFFERTY ..... Treasurer
Morocco, Indiana
FRANK RICHARDS ..... Secretary
Chicago, Illinois
A. R. BIRMINGHAM ..... Registrar
Chicago, Illinois
LLOYD D. MILLER ..... Director of Information
Chicago, Illinois
LYLE V. SPRINGER ..... Executive Assistant
Chicago, Illinois

BOARD OF DIRECTORS:

Terms Expiring 1953—Norman H. Smith, Larkspur, Colorado; Robert E. Green, Oaktown, Indiana; J. P. Walker, Tulsa, Oklahoma; F. B. Davis, Jr., Yemassee, South Carolina; Otto G. Nobis, Davenport, Iowa.

Terms Expiring 1954—A. H. Spitzer, Jr., Pleasant Plains, Illinois; Don Pollock, Unionville, Missouri; Harold Etling, Marshallville, Ohio; Elliott Brown, Rose Hill, Iowa; Lee D. Butler, Supply, Virginia.

Terms Expiring 1955—Luther T. McClung, Saginaw, Texas; Adlai H. Rust, Bloomington, Illinois; William G. Volkmann, Jr., Selma, California; B. C. Cotton, Dry Ridge, Kentucky; John Simon, Madison, Kansas.

COMMITTEE APPOINTMENTS:

Executive—Nobis, Walker, Butler.
Finance—Davis, Nobis, Green, Cotton, McClung, Etling.
Promotion—Walker, Spitzer, Pollock, Brown, Volkmann, Simon, Smith.
Classification—Spitzer, Nobis, Etling.
Planning—Butler, Etling, Smith, Volkmann, Spitzer.
Ethics—Davis, Spitzer, Pollock, Green.
Foreign Relations—Davis, Nobis, Walker.
Records—Etling, Cotton, Smith, Davis.
(The president and vice-president are ex-officio members of each committee. The first named member is the committee chairman and all correspondence should be addressed to him.)

STANDING COMMITTEE:

Building Fund Committee—W. A. Hopley, chairman, F. B. Davis, Jr., J. P. Walker, Andrew Anderson, and DeWitt Mallory.

ASSOCIATION FIELD REPRESENTATIVES:

ROBERT E. DUPREY, Odell, Illinois.
MILTON E. MILLER, Brady, Texas.
CARL A. OLDSEN, 845 Park Hill Drive, Billings, Montana.
JESS R. COOPER, 817 S. Main Street, McPherson, Kansas.
JAMES V. COYNER, Box 167, Warrenton, Virginia.
WALTER H. SMITH, Route 1, Box 226, Walla Walla, Washington.
VERN H. KERCHBERGER, Spring Valley Road, Donelson, Tennessee.
WILLIAM A. TERRY, 4827 Durden Drive, Apartment 7, Chamblee, Georgia.
ERNEST N. McCULLOH, 9 Dexter Park Avenue, Chicago, Illinois.

50 head of cattle, for an overall total of $124,475. Ten bulls sold for $19,325, to average $1,932.50, and 40 females returned $105,150, for an average of $2,629.

Prince Sunbeam 629th, consigned by McCormick Ranch at Scottsdale, Arizona, was the top selling bull of the sale. He was purchased for $10,000 by Nick Fox and Son, Watertown, South Dakota.

The top selling female was Georgina 166th of S. A. F., consigned by Simon Angus Farm, Madison, Kansas. Heckmeres Highlands, Valencia, Pennsylvania, paid $8,000 for the heifer.

Last year's sale returned an average of $2,589 on 42 head of Angus.

■

G. R. HACKLER WINS GRAND PRIZE IN PASTURE IMPROVEMENT CONTEST

An Aberdeen-Angus breeder from Taylor, Missouri, won the Hannibal Chamber of Commerce 1952 Pasture Improvement Contest. His 8-acre plot produced 5,280 cow days in what is normally considered a dry season and poor pasture year.

H. R. Hackler, winner of the contest, has 40 head of Angus cattle, 20 of which are registered, the other 20 being grade stock. In addition to these, he has 17 registered and 21 grade calves.

The winner was judged on the following points: productivity level before renovation; soil treatments; selection of pasture mixture best adapted to the type of soil and the adjusted fertility level; production; pasture management; and livestock operations.

The Missouri farmer started his own activities in 1947 with two cows with calves. He intends to add more registered stock to his farm. Hackler, who graduated from the college of agriculture at the University of Missouri, is a director of the Mark Twain Angus Breeders' Association.

NEW VICE-PRESIDENT
F. B. Davis, Jr., Yemassee, South Carolina

NEW PRESIDENT
Adlai Rust, Bloomington, Illinois

■

ANGUS BREEDER'S SON KILLED IN AUTO CRASH

Dr. Creighton Francis Uridil of Hastings, Nebraska, died recently of injuries sustained in an auto crash. The accident, which occurred two and a half miles east of Hastings, happened when Dr. Uridil lost control of his car.

Dr. Uridil was the son of Dr. and Mrs. J. E. Uridil, Hastings. The victim's father is an Angus breeder. He graduated from Creighton Medical School in 1940. During the war, he served as a lieutenant commander in the Medical Corps of the United States Naval Reserve.

He is survived by his parents; his wife, Evelyn; a son, Creighton Francis, Jr.; three daughters, Kathleen, Mary Christine, and Susan Lynn; two brothers; a sister; and his grandfather.

■

The reserve grand champion Aberdeen-Angus bull of the 1952 International Live Stock Exposition, exhibited by Simon Angus Farm, Madison, Kansas and Hays Ranch, Kerrville, Texas, is held by Virginia Vance of Chicago as the orchid cow looks on. Virginia is known to many of the folks since she is one of the Association girls who helps out at the booth during the big show.

NOTES FROM THE FIELDMEN

"ALL-ANGUS" SALE SPONSORED BY NORTHWESTERN NEBRASKA ASSN.

The first "All-Angus" sale sponsored by the Northwestern Nebraska Aberdeen-Angus Association was held October 27 at Alliance. The sale featured 1,567 head of doddies and set a new seasonal high for Angus heifer calves.

The top price for heifer calves was $33 per hundredweight, which was paid by G. E. Prewitt of Slater, Wyoming, to Mary and

(Please turn to page 86

THE REV. JAMES L. NEIGHBOURS

Agriculture—

The First Occupation of Man

Their cattle were to be dedicated to God, that they might be set apart for His service, and their cattle were to be used for their use and support as they ministered for God. In other words the priests and church (tabernacle) workers in the early years of human history were herdsmen. They were not paid or supported by the congregation, but earned their living with cattle.

AARON and his family belonged to the tribe of Levi. However, the term "Levites" in the scripture usually means the non-Aaronite Levites. The family of Aaron was set apart for the priesthood, and the Levites were designated as their assistants. They had charge of the tabernacle and its furnishings, taking it down, carrying it during the march, and setting it up again when they stopped for a period. Their duties in the tabernacle are not defined, but they were, more than likely, supposed to perform the more humble duties connected with the sacrifices. Later they became the doorkeepers and musicians in the Temple. The reason for this particular tribe being chosen for these duties seems to have been their zeal for the honor of God at the time of the worship of the Golden Calf. Also, Moses and Aaron belonged to that tribe.

In the book of Numbers the third chapter we read: "And the Lord said unto Moses, Number all the firstborn of the males of the children of Israel from a month old and upward, and take the number of their names. And thou shalt take the Levites for me instead of all the firstborn among the children of Israel; and the cattle of the Levites instead of all the firstlings among the cattle of the children of Israel." That meant that the cattle of the Levites were not to be taken from them, or to be used for sacrificial offerings; but both they and their cattle were to be dedicated to God, that they might be set apart for His service, and their cattle were to be used for their use and support as they ministered for God. In other words the priests and church (tabernacle) workers in the early years of human history were herdsmen. They were not paid or supported by the congregation, but earned their living with cattle. The people of the congregation were supposed to make the sacrifice of atonement annually. The priests and church (tabernacle) workers, however, were exempt from such sacrifices, because their services were reckoned to be sufficient. It is interesting to note that in a very small number of religious groups today the ministers are expected to earn their living by farming or by some type of secular endeavor, and they are expected to give their ministerial services without compensation from the congregation.

After Moses led the children of Israel out of Egypt, they passed through a great deal of rather dry land, and water was very often quite scarce. This situation often created quite a problem for the Israelites because they were herdsmen, to a large degree. More than once they ran into difficulties with regard to water. On one occasion Moses smote a rock in order to provide water for the children of Israel and their cattle. At another time we find them at the border of Edom, the country which was located just south of the Dead Sea. There they sought a peaceful passage through the country, but they were denied. We read in the book of Numbers the twentieth chapter: "And the children of Israel said unto him, we will go by the high way: and if I and my cattle drink of thy water, then I will pay for it: I will only, without doing any thing else, go through on my feet. And he said, Thou shalt not go through." Water was quite scarce and valuable in that district, and the permission to use it often had to be purchased, and it is the same today. Cattle was a very important factor in those early biblical days. Many tribes of people were entirely dependent upon cattle for a livelihood. In those days there was not the diversification of occupations such as we have in modern times. The tribes often wandered from place to place seeking pasture and water for their cattle.

Later in the book of Numbers we read where the Rubenites and Gadites asked to be located on the east side of the river Jordan, because the land there was quite fertile. "Now the children of Reuben and the children of Gad had a very great multitude of cattle: and when they saw the land of Jazer, and the land of Gilead, that, behold, the place was a place for cattle; The children of Gad and the children of Reuben came and spake unto Moses, and to Eleazar the priest, and unto the princes of the congregation, saying, Ataroth, and Dibon, and Jazer, and Nimrah, and Heshbon, and Elealeh, and Shebam, and Nebo, and Beon. Even the country which the Lord smote before the congregation of Israel, is a land for cattle, and thy servants have cattle: Wherefore, said they, if we have found grace in thy sight, let this land be given unto thy servants for a possession, and bring us not over Jordan. And Moses said unto the children of Gad and to the children of Reuben, Shall your brethren go to war, and shall ye sit here? And wherefore discourage ye the heart of the children of Israel from going over into the land which the Lord hath given them?" Thus we see that the tribes of Reuben and Gad requested that the land of Gilead located on the east side of the river Jordan be assigned to them, on the ground that it was very fertile and was therefore particularly well suited to their large flocks and herds. Jazer (now el-Belka) reached from the river Arnon almost to the Jabbok, and Gilead (now Jebel Ajlun) extended from Jazer to Bashan. The south of Gilead and the north of Jazer were given to the tribe of Gad. These districts are still remarkable for beauty of scenery, fine climate, and great fertility. The proposal of these tribes seemed selfish and unbelieving, and the reply of Moses was quite just and fair. Moses understood their request as indicating a disinclination on the part of those two tribes to enter the promised land. He reminded them that their fathers had suf-

(Please turn to page 192

I Have Watched The Aberdeen-Angus Journal Grow

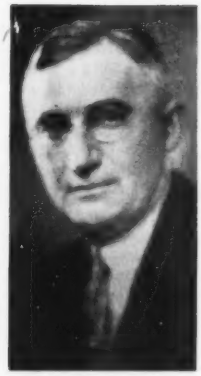

The Aberdeen-Angus Journal has developed into a magazine of diversified interest although it is primarily devoted to the improvement and expansion of Aberdeen-Angus cattle.

Otto V. Bailes

Lifetime Breeder, Showman, Judge

FROM THE SIDE LINES I have been a close observer of the remarkable growth of the Aberdeen-Angus Journal since its founding by the late Fred Hahne 34 years ago. I have seen it progress from a few pages of Aberdeen-Angus news and an extremely limited amount of advertising to what is generally considered the most important breed publication in the world of two hundred to two hundred and fifty pages in each issue.

I do not presume to be familiar with all the difficulties attending this transition, but having been active in the industry upon which the success of any such publication must rest, the business of breeding and selling Aberdeen-Angus cattle, I have a pretty good idea of the obstacles which have been encountered along the road to success for this crusader for more and better Aberdeen-Angus cattle throughout the realm of beef cattle production. The thing that matters, of course, and that is the point I wish to emphasize, is that these obstacles have been successfully met as is evidenced by the present enviable position of the Aberdeen-Angus Journal in the current field of livestock publications.

Obviously there have been reasons for this more than ordinary progress, the most important of them, in the opinion of this writer, was the ability, energy and perseverance of its founder and for many years its publisher, the late Fred Hahne. His almost uncanny vision of the potentially great opportunity for the expansion of the Aberdeen-Angus breed which, at the time of the founding of the Aberdeen-Angus Journal, was little known in America outside of the Middle West, inspired Mr. Hahne to put forth every effort at his command and to use every resource available to him to make his new publication the effective organ for the breed which it has proved to be. That Mr. Hahne's anticipation of the future potentialities of the breed have been proved sound, there is plenty of evidence. During the life of the Aberdeen-Angus Journal, Aberdeen-Angus cattle have spread in a continuous and ever increasing volume to every section of the United States and Canada as the result of the efforts of pioneer breeders and backed by the fullest cooperation of the Aberdeen-Angus Journal.

What I am setting down here comes from my own stock of recollections which necessarily must go back a great many years. Furthermore, the recounting of these recollections, at this time, has not been prompted by any member of the Aberdeen-Angus Journal staff. I have previously told of my first meeting with Fred Hahne in a Chicago Hotel at the time he was first contemplating starting the Aberdeen-Angus Journal. I distinctly recall his enthusiasm at that time with the possibility of promoting the breed on the Pacific Coast where I had only recently established a connection. It gives me a great deal of satisfaction to know that Mr. Hahne lived to see the results of our early joint efforts in obtaining for the breed a foothold in the great beef cattle domain west of the Rocky mountains. In contrast to those early days when no Angus were to be seen in any part of that vast area, Aberdeen-Angus cattle are now encountered in every state, county and local community all the way up and down the Pacific Coast and eastward to the Rocky mountains.

At the time Mr. Hahne started the Aberdeen-Angus Journal thirty-four years ago the Aberdeen-Angus breed was urgently in need of the kind of a publication that the Aberdeen-Angus Journal has proved to be. With his vision and ability Mr. Hahne sensed this and grasped the opportunity to start a program of giving Aberdeen-Angus cattle the publicity which they deserved. The result has been that the Aberdeen-Angus Journal and Aberdeen-Angus breeders have gone down the road together to greater heights than probably any one at that time thought possible.

The Aberdeen-Angus Journal has developed into a magazine of diversified interest although it is primarily devoted to the improvement and expansion of Aberdeen-Angus cattle. Here are some of the things which appear in each of its monthly publications which most interest this writer. The reports of shows, sales, etc.; illustrations of show yard winners and outstanding breeding animals which are both interesting and educational, and last but not least the great array of advertisements, some of which are unique. I like to study advertisements and I particularly enjoy one that is well written and which, in addition to being well written, sets forth interesting and important facts.

In a great many ways the printed word has a lot of influence on the world of today and high class livestock publications such as the Aberdeen-Angus Journal have their definite sphere of influence. They supply the necessary incentive in a great many instances for improvement in the field of livestock production.

It has been a satisfaction and a pleasure to me to watch the Aberdeen-Angus Journal, from an extremely humble beginning, develop into what I consider the top publication of its kind in the world.

GIFT SUBSCRIPTIONS

A proven method of interesting friends and neighbors in Aberdeen-Angus is to send them a GIFT SUBSCRIPTION to the JOURNAL. Each month the arrival of the breed paper serves to remind them of YOUR OWN HERD. All you need do is send us the names and addresses of those folks—we will check the list against our subscription files—any not on our list will receive a letter stating that they will be sent a GIFT SUBSCRIPTION with YOUR COMPLIMENTS. You need send no money as we will send you a bill showing exactly who is to receive those GIFT COPIES. Rates are $2.00 for one year, or six months for $1.00.

EDITORIAL

BIBLE THOUGHT—"Good and upright is the Lord: therefore will he teach sinners in the way. The meek will he guide in judgment: and the meek will he teach his way. All the paths of the Lord are mercy and truth unto such as keep his covenant and his testimonies." Psalm 25: 8-9-10.

Hello 1953

I feel philosophical as I sit down to write this editorial and if you like to follow my trend of thought just bear with me for a few brief minutes. Maybe you will agree, maybe not.

I am always sorry to see Father time shut the door on an Old Year, knowing that we have added another page in the book—that the time can never be recalled and also that we did not accomplish all that we might have during the past year.

1952 was a good year, a banner year for Aberdeen-Angus. A mark was set for the future to equal, or better. The year drew to a close with the big show in Chicago where we met many new folks, made new friends and renewed old acquaintances—and also made plans for even greater promotion for the breed during the coming year.

You probably read the sober writings of those men who like to dwell on the darker side of life and to predict dire things for the future. It is easy to see the errors of the past and to know that errors will be made in the future—but that is human and no progress can be made unless someone is willing to use the trial and error method to prove a point. I feel that many of the predictions will never see the light of day for one reason—there are too many interruptions in the normal flow of life for any set pattern to govern all things to come.

It is true that the astronomer can tell you exactly where any given planet or star was in the heavens on any minute of any day of any year far into the distant past—and that they can predict exactly where that star or planet will be thousands of years in the future. This prediction will be correct for so long as everything remains in proper conjunction.

Nineteen hundred and fifty-three years ago—give or take two years—an important event took place. The astronomer, reading the stars and the Bible, sets the birth of Christ two years backwards in time, and this should actually be 1955, but it is no time to try to set this record straight.

The birth of Christ was the founding of the Christian era, from this point time moves on. Never again will things ever be the same and in the distant future I will not be reborn to rewrite these same words for you to read. Today everything is measured by time as it is the stuff that we spend each day and can never regain.

You may wonder how I feel about the year 1953, or 1954 or any given time ahead. For the immediate future I can see only a demand for more production. If we had not thought so we would not have enlarged our premises, purchased additional equipment and added to our manpower and production facilities.

I can see a great demand for good breeding cattle. Mother Nature threw her weight around in 1952 and caused many breeders of livestock to cull their herds right down to the quick. Many breeding cattle went to market, some were good cattle, but in the majority the cattle that were retained were the best ones those folks had, and this fact alone is an improvement program of a drastic nature, but an improvement program never-the-less.

We realize that even the poorer animals of the registered herds are an improvement over some of those grade cattle that went to market. They are an improvement for the reason that a record has been kept and a breeder can depend on such seed stock to reproduce along known lines. Some of the trial and error is eliminated for future generations of cattle.

There is a lot of land in this big country that needs only rain to demand once again that livestock be obtained to reap the grasses. These rains will come, that land will be productive and once again the cattle will move over the landscape, the young animals will again fill the feed yards and finally move into the markets of America. Time alone will tell if my prediction is correct—and there is lots of time in the future.

56th ANNUAL CONVENTION
American National Cattlemen's Association
JANUARY 5-7th, 1953
Auditorium Kansas City, Missouri

Proof of the Pudding

The Associated Press news release concerning the Chicago International sale reported as follows—"The price of America's choicest chunk of beef on-the-hoof plunged to wartime levels Friday (December 5th). Ohio's Leader 2d, 1,100 pound grand champion steer of the International Livestock Exposition was sold at auction for only $4.55 a pound. The total sale price was $5,005 amounting to little more than a third of the record $12 a pound paid in 1950 with last year's champion bringing $6.75 a pound . . . stock yard observers attributed the low price to the absence of demand among two or more bidders and the lack of glamour surrounding an animal entered by a University."

Well, you can jolly well rest assured that no record price can be set unless you have competition between at least two bidders. However, since the 1951 champion was entered by the Iowa State College there should have been the same lack of glamour surrounding the sale of that champion, yet the 1951 champion (Aberdeen-Angus) outsold the 1952 champion (Shorthorn) just $2.20 per pound. And, the reserve champion steer (Hereford) brought $2.60 this year, which means that the combined per pound price of the two champions in 1952 was little more than the per pound price of the 1951 champion alone.

This year the grand champion carlot of steers (Aberdeen-Angus) sold for 58½ cents per pound, while the reserve grand champions (Herefords) sold for 50½ cents per pound. The Aberdeen-Angus were purchased by Swift and Company for the l'Aiglon restaurant of Chicago, and the Herefords were bought for Earl Gibbs, Inc., Cleveland, Ohio, packer.

This proves, once again, that the packer buyers will pay the premium for quality, therefore the price differential of $8.00 per hundred pounds between the two championship loads. And, for the record, Aberdeen-Angus did not slip in 1952 since the price was $1.00 per hundred pounds higher than was paid for the grand champion carlot of Aberdeen-Angus in 1951.

Publication Schedule During the Year 1953

Closing Date	Publication Date	Issue
December 20, 1952	January 25, 1953	FEB. 1953
January 20, 1953	February 25, 1953	MAR. 1953
February 20, 1953	March 25, 1953	APR. 1953
March 20, 1953	April 25, 1953	MAY 1953
April 20, 1953	May 25, 1953	JUNE 1953

Please observe these closing dates. If you are a contract advertiser and fail to send change of copy we must reserve the right to repeat the current display on hand.

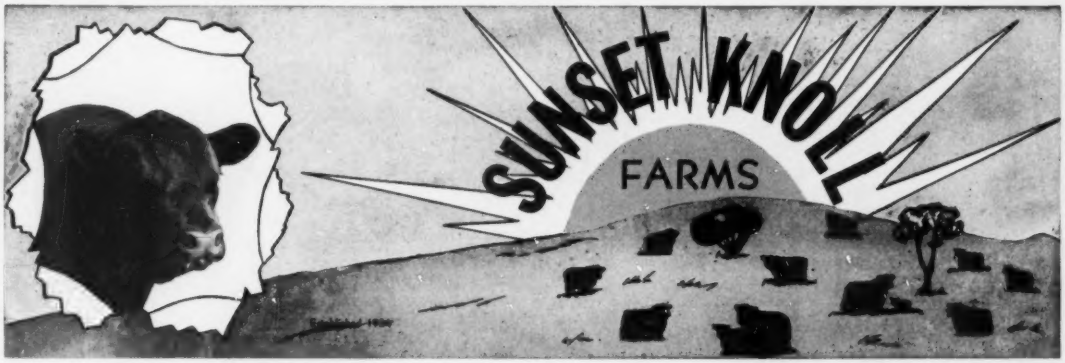

We Have Decided To Sell A Few Females of Rare Families Which Are In Our Herd

ONE BOUQUET HEIFER—We have sold only one of these heifers in the last five years. She went to Dry Creek Ranch in California.

We will sell some Blackcap Heiress originating from the foundation of Matt Baker, the man who founded the Blackcap Bessies. At the time I bought her in 1935 I considered her the best cow on that farm.

In addition, we are offering females from the following families: Imported Jilt, Eboreas, McHenry Barbaras, Zara and Maid of Bummers.

We Are Offering Bull Calves for Western Trade Sired by Three Half Brothers—S S Barbara 1149504—Marshall Bandolier Sunset 1156898—Elba King 5th 1156901.

These Three Sires Are Strongly Bred Earl Marshall Bulls, Who Was the King of All Angus Sires

"We live on the Knoll and Deal on the Square"

Sunset Knoll Farms

BOX 89 — WASHINGTON, IOWA

Don Rinner
2 miles west of Washington on US 92
Washington, Iowa

J. C. Holbert, *Owner*
WASHINGTON, IOWA

Garold Parks
4 miles west of Ames on US 30
Ames, Iowa

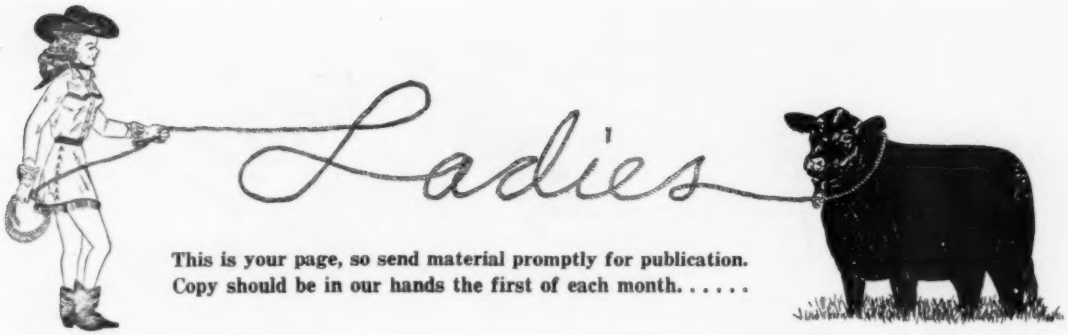

This is your page, so send material promptly for publication. Copy should be in our hands the first of each month. . . . . .

Aberdeen-Angus Ladies Form National Organization

Meeting for the first time during the International at Chicago, Aberdeen-Angus ladies met December 3d at a luncheon at the Palmer House and organized a National Auxiliary.

The title of the new organization will be National Women's Auxiliary of the American Aberdeen-Angus Breeders' Association. In attendance at the luncheon meeting were 218 ladies from 35 states, Washington, D. C. and Canada.

Elected as the auxiliary's first president was Mrs. William G. Volkmann, Jr., Selma, California. Mrs. Volkmann was chairman of the luncheon. Mrs. Forrest Lemons of Congerville, Illinois, was chosen as first vice president; Mrs. Arthur Mallory, Hampton, Iowa, second vice president and Mrs. E. H. Heckett, Valencia, Pennsylvania, secretary-treasurer. Mrs. Adlai Rust, wife of the new president of the American Aberdeen-Angus Association was named by the officers' group as Director at Large. An executive committee will choose a representative from each state other than those from which the officers come to serve in an advisory capacity on a Board of Directors. Dues were set at $1.00 per year or $10.00 for life. Check or money order may be sent direct to the secretary-treasurer, Mrs. E. H. Heckett at Valencia, Pennsylvania.

Special guests at the luncheon meeting were Miss Faye Mugge, Cleghorn, Iowa, who exhibited the Grand Champion Junior Steer at the 1952 International and Miss Minnie Lou Ottinger, Hydro, Oklahoma, the first woman ever to win top honors in collegiate judging at the International.

A Style Show entertained the ladies during the luncheon through the courtesy of the Santa Fe System Lines. Attractive door prizes were supplied by major packing companies and leading Chicago firms. Menus of original design were supplied by the Pacific Coast Women's Auxiliary, Table Favors by Mrs. William Henry, Jr., Cambridge, Illinois, and Mrs. Lawson P. Kiser, Valrico, Florida. Floral-Grape Centerpieces and Corsages, courtesy California Growers and Mrs. Wm. G. Volkmann, Jr., Selma, California, Napkins and Doilies, Courtesy Aberdeen-Angus Journal, Name Badges and Angus Models, Courtesy American Aberdeen-Angus Breeders' Association.

After the luncheon meeting the ladies attended the matinee performance of "Gigi" at the Harris theatre.

The members of the first Luncheon committee were as follows: Mrs. Wm. G. Volkmann, Jr., Selma, California, Chairman; Mrs. E. H. Heckett, Valencia, Pennsylvania, Matinee Reservations; Mrs. William A. Terry, Chamblee, Georgia, Registrations; Mrs. William Henry, Jr., Cambridge, Illinois, Favors; Mrs. Jean Brandrup, Webster City, Iowa, Publicity; Mrs. Harold L. Austin, Lancaster, Wisconsin; Mrs. Otto V. Battles, Los Olivos, California; Mrs. Forrest W. Lemons, Congerville, Illinois; Mrs. William A. Ljungdahl, Burnet, Texas; Mrs. Harry Neuberger, Red Bank, New Jersey; Mrs. Otto Nobis, Davenport, Iowa; Mrs. W. A. Rafferty, Morocco, Indiana; Mrs. Dan T. Warner, Dayton, Ohio; Mrs. Milton R. Westcott, Falls Church, Virginia.

The ladies were enthusiastic regarding the first meeting and it is felt that the coming year will be one of great growth and development. Those interested in joining the new Auxiliary are urged to send in their dues at once so that they may become charter members. Be sure to send remittances to the Secretary-Treasurer and send along ideas you may have which may be of benefit to the new organization.

All who were in attendance will be looking forward to the annual meeting of the National Auxiliary which will be held next year during International Week when it is hoped and expected that many more will be in attendance.

It was announced that the Kansas Ladies who have recently formed their own state auxiliary will be hostesses to the National Auxiliary at Hutchinson next September. Further announcements will be made in later issues.

Next month a message from the President of the new National Women's Auxiliary will be presented.

—o—

THE ORCHID COW

A special feature of the Ladies Luncheon was the Orchid Cow, created by Royal Hawaiian Flowers Ltd. of Chicago. Made up of over 1500 live orchids and standing on simulated grass and daisies, this figure was much in evidence all during the Aberdeen-Angus Show at the International. She traveled from the Yards to the Palmer House and later was in evidence at the National Association Banquet at the Conrad Hilton. She is pictured at right on the opposite page when she graced the Ladies Luncheon with her presence.

THE MENUS

Beautifully printed on a plastic laminated paper stock were the menus supplied by the Pacific Coast Women's Auxiliary. The original figure on the cover was designed especially for the First National Aberdeen-Angus Ladies Luncheon.

(Please turn to page 176

Ladies from 35 states, Washington, D. C. and Canada were seated at luncheon tables at the Palmer House, Chicago at noon, December 3d when they formed the National Women's Auxiliary of the American Aberdeen-Angus Breeders' Association.

IOWA CHARTER MEETING

Ladies, ladies! Do you realize this is December—Christmas 'n'vrything! And not least important, is the fact that January 1st has been fixed as the deadline for Charter memberships for the auxiliary.

We now have 205 members. I understand one Association has paid dues for the wives of all their members, which gives them a 100% membership. We want your name on the Charter, so let's hear from you.

I know the rest of you are as busy as I am, and knee-deep in Christmas preparations, but take time out to send that little note to Mrs. Roy Koster, Secretary, Gladbrook, Iowa, which will contain $1.00 and your name and address.

—o—

WISCONSIN LADIES NOTE

The ladies of the Wisconsin Aberdeen-Angus Breeders' Association will meet at 11:30 a. m. on Wednesday, January 21st at the Loraine Hotel, Madison, Wisconsin. The purpose of the meeting will be to organize an auxiliary group at that time. The annual meeting of the Wisconsin Aberdeen-Angus Breeders' Association is to be held at noon the same day. Mrs. Harold Austin, Lancaster, Wisconsin, will chairman the ladies group for their first meeting.

PAGE COUNTY TO ORGANIZE

Ladies of the Page County Aberdeen-Angus Association will meet on January 15, 1953 with their husbands for a pot-luck supper at the home of Mr. and Mrs. Gerald Steen. They will organize their auxiliary group at that time. This Association is composed of members from four counties. At the last annual meeting of the Page County Aberdeen-Angus Association, the men voted to pay charter membership dues from their own treasury for the Iowa Auxiliary, making 36 charter members from our Association. Mrs. H. K. Russell was elected voting delegate to attend the state auxiliary organization meeting in February.

—o—

GEORGIA ANGUS LADIES MEET

While the rain poured down on Atlanta November 19th, the Georgia Angus ladies cheerfully splashed to lunch at Mammy's Shanty. The meeting, held before the fall sale, was the first get-acquainted meeting for the ladies of this state.

Before lunch was served a questionnaire composed of Angus inquiries was circulated. Each of the ten women present was asked to fill hers out.

Mrs. Dwight Kennedy, Claxton, proved the most up-to-date on her Angus knowledge and was awarded a prize.

Mrs. Milton Mize, Americus, was given a gift as the new first lady of the Georgia Aberdeen-Angus Association. Her husband was elected president of the association the preceding evening.

Others attending the luncheon were: Mrs. Rae Ferrell, and Mrs. John Jenkins, Macon; Mrs. Bernard Smith, Monroe; Mrs. Bradshaw, Griffen; Mrs. James Talton and Mrs. R. L. Jackson, Atlanta; Mrs. William A. Terry, Chamblee; and Mrs. Cy Crane, Nashville, Tennessee.

—o—

COMING ATTRACTION

Last month our Ladies Page featured an article "Ladies in Partnership" by Bettylou R. Terry, wife of Bill Terry, fieldman for the American Aberdeen-Angus Breeders' Association in the Southeast. Next will be another feature, "Stepping Stones to Judging". Watch for it.

CALENDAR

January 15—Page County Organizational Meeting, Blockton, Iowa.

January 21—Wisconsin State Organizational Meeting, Madison, Wisconsin.

February 2—Charter Meeting Iowa Auxiliary, Des Moines, Iowa.

The Junior ABERDEEN-ANGUS Breeder

SHORTY . . .

Grand Champion Aberdeen-Angus Steer, and junior grand champion steer over all breeds at the 1952 International Live Stock Exposition, shown with his exhibitor, 15 year old Faye Mugge of Cleghorn, Iowa. Picture by American Aberdeen-Angus Breeders' Association.

At Pittsburgh

Lower left—Bobby Swiantik, Washington, Pennsylvania at the halter of his Grand Champion Aberdeen-Angus steer, and reserve grand champion of the show over all breeds. At right—Lewis Berkley, Berlin, Pennsylvania, and the reserve champion Aberdeen-Angus steer of the Pittsburgh Fat Stock Show. Photo credit to the county agent of Greensburg, Pennsylvania.

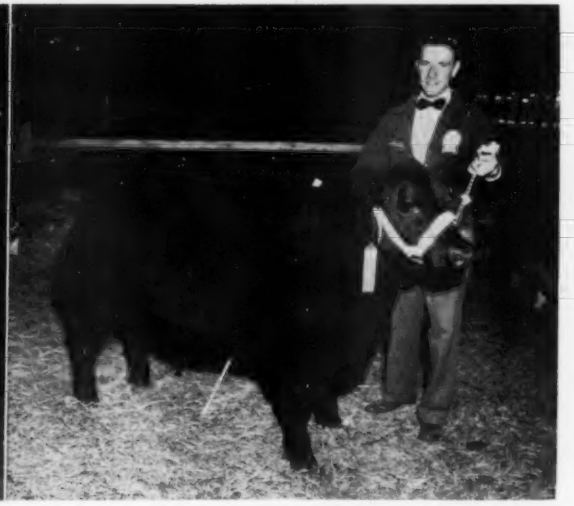

ANGUS BEEVES TOP PENNSYLVANIA SHOW

A pair of top Aberdeen-Angus baby beeves were named champions at the Southeast District 4-H Livestock Show held recently at the Lancaster, Pennsylvania, Union Stock Yards. These two champions were picked from the best of 348 head shown by boys and girls from 12 counties.

Wilbur Erb, 20, of Mt. Joy, RD1, showed the grand champion, "Sir Andy the 9th," weighing 1025 pounds. He is the son of Mr. and Mrs. Paul G. Erb and is farming for himself.

Clarence Fehnel, 19, of Easton RD2, won the reserve grand championship with "Coaly," weighing 890 pounds. Clarence is the son of Mr. and Mrs. Floyd Fehnel and is farming with his father.

The grand champion and the reserve grand champion had been chosen Aberdeen-Angus champion and reserve champion before taking the top honors of the show.

Lancaster county won first place in the showing of county trios. The three members showing Angus were: Wilbur Erb; Velda Eshelman, Washington Boro; and Judy Ann Martin, Lancaster.

Northampton county took second place, also showing Angus with Clarence Fehnel, George Mease, and Ray Buss the showmen.

Placings in Angus baby beef showmanship were:

1—Alvin A. Lapp, Bareville, Lancaster county; 2—Fred Frey, Lancaster county; 3—Benjamin Lapp, Lancaster; 4—Clarence Fehnel, Northampton.

In the sale Wilbur Erb's grand champion sold for 80 cents a pound to George Sechrist, Jr., Dallastown, Pennsylvania. Total value $820.

Clarence Fehnel's reserve grand champion sold for 48 cents a pound to H. F. Hildebrand, Strasburg, Pennsylvania. Total value $427.

Last year's prices for grand and reserve grand champions, also Aberdeen-Angus, were 85 and 60 cents respectively.

Total receipts for the 348 baby beeves weighing 344,905 pounds was $130,566.86. Average price per pound, including the grand and reserve grand champions, was 37.86; without the tops it was 37.70 cents. By comparison, last year's averages were 38.39 and 38.22.

—o—

4-H BABY BEEF CHAMP BRINGS $1146 CHECK

Diminutive Patricia Stellatella, already a veteran exhibitor of prize winning steers at 15, saw her grand champion Aberdeen-Angus, "Rut," sold for $1 a pound to Trenton's Stacy-Trent Hotel at New Jersey's annual 4-H Club Beef Sale. A check for $1146 bought the animal.

The New Brunswick girl exhibited four animals in the 4-H Baby Beef Sale in the Trenton Fair Grounds Coliseum and won high placings with all of them.

As grand champion, Patricia's Rutgers-

(Please turn to page 176

Prize winning steers at the West Virginia State 4-H and F.F.A. Baby Beef Show at Jackson's Mill. Left to right: John Hartley, Jr., of Jackson county, with first place steer in class shown; Shirley Harris, Greenbrier county, with second place steer; Mary Swisher, Harrison county, with second place steer and Reserve Angus steer of the show; Billy Harris, Greenbrier county, with Champion Angus steer and Grand Champion steer of the show. The Grand Champion sold for 80 cents per pound to the Kroger Company.

Below—Reserve Grand Champion Steer of the Eastern National Livestock Show at Timonium, Maryland. Exhibited by Fred Frye, Quarryville, Pennsylvania.

The Chicago Market *Trends*

By NEIL SKAU

DURING the past few years we have been appraised of the fact that economists are of the opinion that one of our prime worries for the future is the fact that our population is growing so rapidly that the time will come when we will no longer be able to produce the feed needed to feed the big population of this country. This thought is difficult to visualize, especially when one makes a trip through the western part of the country and passes through the miles and miles of untilled land. Surely, you think to yourself, all that is needed is a little water and this soil will produce food enough to feed Americans for many years to come, no matter the increase in population. But, it is not as easy as all that, for bringing water to a great share of this part of the west and southwest is prohibited in some sections and impossible in others, and it appears that this vast acreage is destined to remain comparatively unproductive land for many years to come.

Now, the above may appear to be out of place on this page, but if you have marketed cattle during the past month, or have cattle to market in the very near future, you probably have come to the conclusion that this country is at present producing more than enough beef and we have enough to send to other countries. You have seen days when your commission merchant has told you that buyers are "not interested in short-fed cattle such as yours" and maybe you are one of those producers who has taken his cattle back home when bids were ridiculously low. But, despite the fact that you thought there would be a recovery in the market for "short-feds" the trend has been the other way and prices have been dipping weekly.

As prices now stand, many of these cattle are really losing money and those sold a month or more ago did little better than break even. For the first time in a long time you are being hit rather hard. Your question is, "What is behind this break in prices?"

To get the answer to that one let's take a look around to see just what Mrs. Consumer is doing for or to you. In the big cities it is a fact that the large chain stores handle the bigger share of the meat sold in those areas, so let's just step into one of these units and see what kind of meat is available. Being cattle feeders, our prime interest is beef and we just take a passing glance at the pork and lamb cuts offered. We can't help but notice that pork prices at present are considerably lower than a few months ago and truly pork is an economical buy and is giving beef a good stiff run for the money passed out by Mrs. Consumer.

Now we look over at the butcher's block. He is busy cutting a couple of ribs for a customer and we notice that the grade stamp reads "choice". Other beef cuts in the show-case bear the same grade stamp, while others carry a "prime" grade. Conspicuous by its absence is "good" grade beef and "commercial" is also not to be found. There is the answer to the poor reception afforded "short-fed" grades of cattle, for these offerings produce the good and commercial grades of beef.

It is a fact that many chain meat stores will not carry any grade beef below "choice". Competition among these big chains has been stiff during and since the war and they built their reputations on the basis of their handling nothing but the two top grades of beef and none is willing to risk selling good or commercial grades for fear that they will lose a big share of their business.

This condition is more apparent today than it was two short months ago. Reasons for this trend are not hard to find and the prime factor is the increased percentage of "short-feds" in the weekly cattle supplies at Chicago and other mid-western markets. During the week ended September 20, 1952, 12.3 per cent of the run was made up of good and commercial grade cattle and the percentage has increased weekly, with one exception, until during the week ended November 27 these grades of cattle made up 23.5 per cent of the run.

This bulge in receipts of these two grades, coupled with the narrow demand for such cattle has resulted in a saturation of the beef market with good and commercial grades of beef. Numerous small packers have been forced to refuse to make purchases of such cattle until their coolers have been cleaned of carry-overs and the market for these two grades of beef continues on a catch-as-catch-can basis with little relief apparent in the near future.

This has been a long way of reporting that the cattle market at Chicago during the month of November was anything but a joy to cattle feeders. Receipts of cattle at Chicago continued to run big, the total for the month standing at 155,300 head, the biggest November total since 1950 and the second biggest for the month since 1947. Not only was volume bigger, but tonnage showed up heavy as a result of the continued big receipts of weighty cattle, many loads topping the beam at 1,400 pounds or better during the period.

Each year, just before the Thanksgiving day holiday the traditional trend toward poultry puts a crimp in the cattle market and this year the position of the cattle market was anything but good when the "poultry week" break hit. Trading came almost to a stand-still at times and daily carry-overs were the rule for more than a week, most hold-over cattle being of the "short-fed" or "warmed-up" variety.

Near the end of the month, cattle prices declined sharply, some cattle dipping as much as $5.00 per cwt. in a little more than a week. Some of this decline was recovered on the post-holiday trade, but when the month ended the various grades and weights of steers and yearlings were still as much as $2.00 below prices paid on the late rounds of the October trade. Choice to prime cattle were very readily sold during the month and these selections suffered no price reductions, in fact, some slight gains were registered in the case of prime, the top for the month moving up 25¢ to $37.25, the highest price paid for steers since last May 28. Heifers,

(Please turn to page 192

Aberdeen-Angus Market Toppers at Chicago During November, 1952

November 3	Ernie Nefstead & Son, Kings, Illinois	20	1165	$37.00
	Tilden Burg Sciota, Illinois	13	1307	37.00
November 4	Dwight Smoker, Wanatah, Indiana	14	1085	36.50
November 5	Tilden Burg, Sciota, Illinois	18	1155	36.50
November 10	Ernie Nefstead & Son, Kings, Illinois	20	1176	37.00
November 11	Schmidt Bros., Delmar, Iowa	20	1100	36.50
November 12	Tilden Burg, Sciota, Illinois	18	1114	37.00
	Addison Clark, Ogden, Iowa	17	1160	37.00
	Ernie Nefstead & Son, Kings, Illinois	19	1152	37.00
November 17	Tilden Burg, Sciota, Illinois	19	1082	37.00
	Ernie Nefstead & Son, Kings, Illinois	20	1175	37.00
November 18	Addison Clark, Ogden, Iowa	21	1148	37.00
November 19	Ernie Nefstead & Son, Kings, Illinois	20	1151	37.00
	J. F. Mommsen & Sons, Miles, Iowa	16	1081	37.00
	Addison Clark, Ogden, Iowa	15	1150	37.00
November 24	Lewiston Bros., Ogden, Iowa	17	1300	37.00
	Ernie Nefstead, Kings, Illinois	18	1162	37.00
November 25	Schmidt Bros., Delmar, Iowa	19	1200	37.00
	Walter Wessell & Son, DeWitt, Iowa	20	1170	37.00
November 26	Ernie Nefstead & Son, Kings, Illinois	19	1131	37.25
	Tietjens Bros., Camanche, Iowa	23	1150	37.25

Bandolier 170th of Wilton

A Great Bull Siring Great Calves

Bandolier 170th of Wilton

The 1950 International Junior Champion

Sire: Bandolier 123d of Wilton 989336	Bandolier 44th of Wilton 688851	Blackcap Barry 499747	Bandolier of Anoka
			Blackcap Bardella
		Blackcap Tolan 73d 560246	Bandolier of Anoka 7th
			Blackcap Tolan 29th
	Blackcap Bessie 23d of Page 510405	Revolution of Page 28th 445119	Revolution Blackcap
			Black Jestress 6th
		Blackcap Bess Glencarnock 2d 482260	Burgess Glencarnock 13th
			Blackcap Betty of Page
Dam: Evergreen Lady N. 2d 722683	Blackcap Barry 499747	Bandolier of Anoka 462299	Blackbird Bandolier of Page
			Barbara McHenry of Anoka
		Blackcap Bardella 460785	Bardell Martin 2d
			Blackcap Quality Belle
	Evergreen Lady T. 12th 603938	Eileenmere 85th 470007	Eileenmere 32d
			Enchantrene 364519
		Evergreen Lady T. 3d 451365	Eileenmere 32d
			Evergreen Lady C.

Wilton Farms

Davenport R. F. D. 2 **Iowa**

LAST MINUTE *flashes* FROM OUR WASHINGTON BUREAU

By JAY RICHTER

THE new USDA boss-to-be, Ezra Taft Benson, is expected to do a job that will meet with approval of the majority of U. S. cattlemen. A native of the West, he has been intimately concerned over most of his lifetime with the special problems of stockmen.

The incoming Agriculture Secretary, as a matter of fact, still operates a feeder business together with a brother near Whitney, Idaho, where he was born in 1899.

As to his general philosophy of government, there is little doubt that Benson will work hard to de-emphasize federal surveillance over the individual farmer's business. He is thought to be more determined on this point than Sen. Robert Taft of Ohio, a distant kinsman.

■

Benson's passion for individualism—and dislike for paternalism in government—are clear from recent remarks that he put on the record. For instance—

"Compared with the all-too-common philosophy that government should protect one from the cradle to the grave, the founders of this nation taught that 'that government is best which governs least' . . .

"Every young man requires the spur of insecurity to force him to do his best. In some way we must inspire him to do his best . . .

"We must take a stand against undue governmental paternalism and be willing to stand up and be counted . . .

"Can any man be politically free who depends upon the State for sustenance?"

■

Benson almost certainly will bend his efforts toward reducing the number and amount of federal subsidies now going to U. S. farmers at the rate of some $2 billion annually. His big problem will be to find substitutes for present subsidy programs that square up with the political facts of life.

In recent years, many influential Republicans have gone along with federal farm programs that are paternal, if they are anything. They have often felt they had to do it, in order to win re-election.

President-elect Eisenhower himself went beyond the GOP platform during the campaign to promise that the present rigid, 90 percent-of-parity price supports for basic crops would be continued through 1954. This government guarantee of profit . . . that his party is pledged to continue for two years . . . cannot be expected to make Benson jump with joy.

EZRA TAFT BENSON

The incoming Agriculture Secretary, "Can any man be politically free who depends upon the state for sustenance?"

But he's a man to keep promises, as a story from his youth illustrates. At that time, he was studying at Iowa State College in Ames, and had been offered attractive scholarships to continue his college work.

He turned them down, returning to run the family farm in southern Idaho . . . because of an earlier promise to see that his brothers got through school.

■

How will Benson approach the price support problem?

It is likely that he'll use the two years the present federal supports are in force to find a way that farmers themselves can organize to stabilize prices. He is expected to look to the farm cooperatives for a solution.

Although he believes "personal independence and initiative" must be maintained at all costs, he is strong for co-ops . . . thinks they are fine examples of free enterprise at work. From 1939 to 1944, he served in Washington as Executive Secretary of the National Council of Farmer Cooperatives, an association of more than 4,000 co-ops.

His basic idea is that individuals, exercising their initiative within the cooperative structure, could perform many of the price functions that have been carried out by government in recent years. In this connection, he has said:

"Let cooperatives . . . teach the youth of America that the world does not owe them a living. Nobody owes them anything for crops they don't grow, or goods they don't produce, or work they won't do . . ."

■

How about the prospect for government price support by the new Administration of perishable farm commodities such as meat?

On this score, the GOP leaders are not embarrassed by specific promises. They merely said, in the course of the campaign, that they would look for a way to support perishable products. It has not yet been found.

Various methods have been used by the outgoing Administration to support some perishable commodities, although beef has never been one of them. Present methods call for government purchase of perishables when prices fall to a level the Agriculture Secretary thinks is dangerously low. Sometimes the government-purchased commodities are funneled into school lunches. In the case of large-scale buying, it is the job of USDA's Commodity Credit Corporation to get rid of the surpluses as best it can.

Sometimes, the taxpayers suffer heavy losses on the operations, as in the case of potatoes and eggs in recent years.

Neither political party has thought up any red-hot ideas on a sound, long-term method for support of perishable products . . . either support by the government or by other means. As in the case of crops, however, the new Agriculture Secretary is expected to look to the cooperatives and other independent farm groups for a possible solution.

■

Leaders of the incoming Administration are giving priority in their thinking and planning to the problem of foreign affairs, but there are a host of other matters already getting attention. Of particular interest to stockmen are these:

(1) The federal budget. The Eisenhower Administration will cut it from the approximately $80 billion to be suggested by Truman. However, the reduction probably won't be as much as the $10 billion goal set by some Republican leaders.

(2) Taxes. Tax relief won't get much attention until the size of the budget is determined. Ranchers and farmers are likely to pay about as much federal income tax in

(Please turn to page 168

25 Years Ago

News items from the columns of the Aberdeen-Angus JOURNAL of January, 1928.

Intermittent outbreaks of foot and mouth disease had kept Aberdeen-Angus exports from Scotland at a low level during the year just closed, Secretary Barclay wrote. One of the Doddie highlights of the year was the winning of the Smithfield supreme championship with an Angus yearling—the first time a young animal of any breed or cross had won this honor.

■

Senior and grand champion bull of the Royal Winter Fair at Toronto was Permit 9th, shown by James D. McGregor of Brandon, Manitoba. Senior and grand champion female was Blackcap of Woodcote 29th from Woodcote Stock Farms, Ionia, Michigan.

■

The board of directors of the American Aberdeen-Angus Breeders' Association announced the suspension, for a period of 90 days, of the rule against the registration of cattle more than two years of age.

■

The four prize moneys offered herdsmen for the neatest alleys at the American Royal Live Stock Show were all won by "the boys with the Doddies" a late news release said. Winner was Hank Moffitt with the J. Garrett Tolan herd; second, George Porteous with the S. C. Fullerton herd; third, Clarence Cady with Congdon & Battles; fourth, Ed Pinney with Harrison & Ryan.

■

Boston hotel men announced on their menus that they considered the price of beef too high, quality considered. This boycott brought prompt action from the three beef breed associations and the offending menus were removed. It was pointed out that while beef prices had been advancing they were still well below the averages of 1920-21.

■

The biggest cattle deal in recent Texas history was made at Marfa, Texas, when W. B. Mitchell & Sons sold 7,000 head of three and four year old grass steers for over $500,000.

■

Highest dressing load of International steers on record were the 1927 grand champion Angus fed by Ed P. Hall of Mechanicsburg, Illinois. Figures just released showed that they dressed out 69.02 per cent, Chicago basis, or 67.02 based on their final carcass destination in New York. The Angus load shown by John Hubly, Mason City, Illinois, dressed 66.90 per cent and the Doddies of Enos Tolan, Farmingdale, Illinois, 66 per cent. Top Hereford load dressed 66.70 and Shorthorns 66.70.

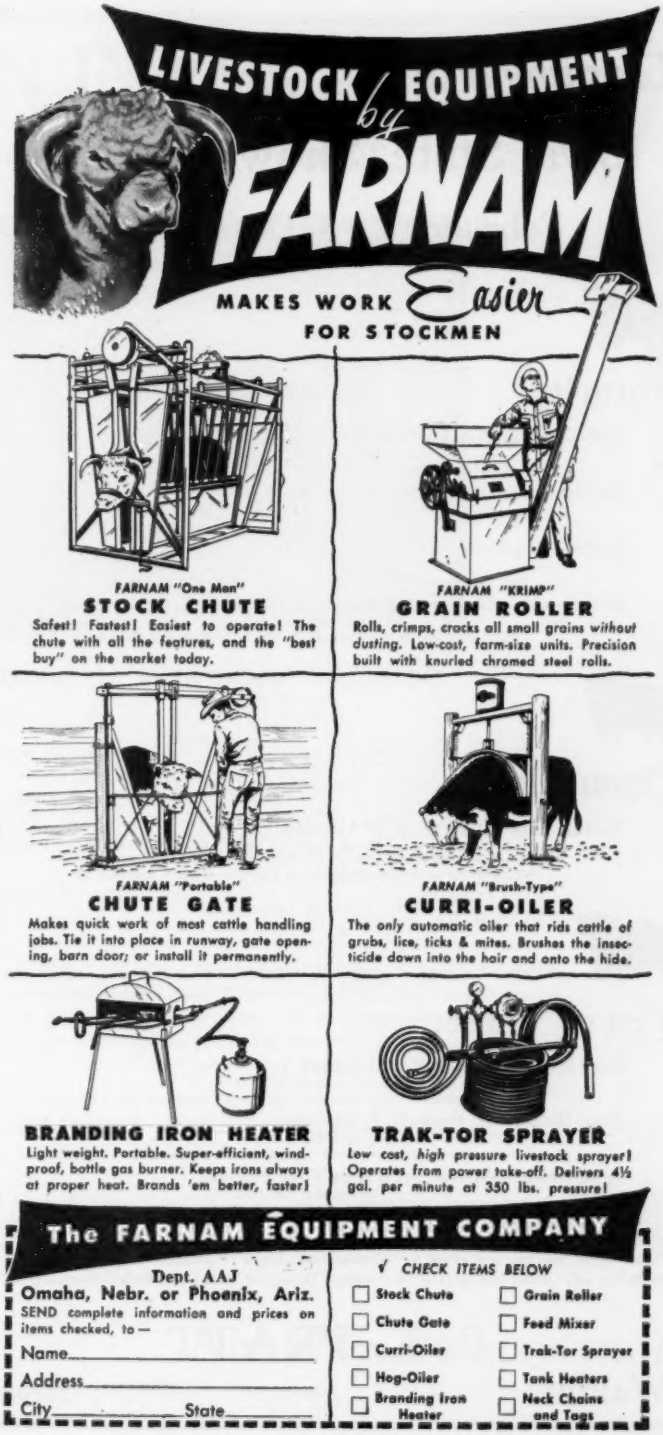

Consigning to

Iowa State Show and Sale

February 2 - 3, Des Moines

Futurity:

Bull—Zar Bardolier of Walnut 7th 1540249
Calved October 21, 1951
Sire: Pridestor of Glencarnock. Dam: Zara of Walnut GAF

Heifer—Blue Lady of Walnut 9th 1540240
Calved September 18, 1951—Open
Sire: Pridestor of Glencarnock. Dam: Blue Lady of Fergus 2d

Heifer—Highland Barbara of Walnut 7th 1540245
Calved October 9, 1951—Open
Sire: Pridestor of Glencarnock. Dam: Juana's National Barbara

Heifer—Zara Beauty of Walnut 6th 1589991
Calved February 18, 1952—Open
Sire: Pridestor of Glencarnock. Dam: Zara Beauty of Walnut

Open Class:

Heifer—Blue Lady W. F. 2d 1463499
Calved April 14, 1951
Sire: Zar Bardolier G. A. F. Dam: Blue Lady of Fergus
Selling served to Premier Bardolier—a grandson of Black Bardolier 2d

Pen of Three:

Bred Heifer—Edella F. B. 1465843
Calved April 6, 1951
Sire: Glencarnock Black Woodman 5th. Dam: Elmdale's Elsa 30th

Bred Heifer—K. Pride F. B. 1465851
Calved May 11, 1951
Sire: Glencarnock Black Woodman 5th. Dam: Glen's Laurella of Milford

Bred Heifer—Westertown Rose F. B. 1465853
Calved May 19, 1951
Sire: Glencarnock Black Woodman 5th. Dam: Edetta 5th of Milford

These three heifers are sired by Glencarnock Black Woodman 5th, a son of Black Bardolier 2d. They sell served to Premier Bardolier, a top Bandolier-Bardolier bull.

P. K. PRATT

Walnut — Iowa

Aberdeen-Angus Bulletin

(Continued from page 73)

Sidney Kennan of Dalton, Nebraska. The second top price of $32 per hundredweight was paid by Hibbs and Powell of Cody, Neb.

Christie Brost, Alliance, and Milo Housh and Sons, Hay Springs, Nebraska, consigned the top selling steer calves. The two loads sold for $32 per hundredweight.

An average of $25.60 was paid for 15 lots of yearling steers, with the top price of $28.50 going to L. A. Gasseling, Hemingford, Nebraska. Seventeen lots of steer calves averaged $29.73, and 20 lots of heifer calves made an average of $27.03.

Members of the sale committee were Ray Crawford, Alliance; Henry Neafeus, Antioch, Nebraska; and Cecil Gibson, Gordon, Nebraska.—J. R. C.

■

JAYNE HEPPERLY WINS PEN-OF-FIVE AWARD

A young lady from Paxton, Nebraska, proved the gentler sex's "showring" ability by winning the grand championship award for the top pen-of-five steers at the Ak-Sar-Ben 4-H Fat Stock Show held in Omaha.

Jayne Hepperly, daughter of Mr. and Mrs. Jay Hepperly, Paxton, won the award for the second consecutive year. The 14-year-old 4-H member's pen was purchased from Lute and Cramer of Roscoe, Nebraska, in October, 1951.

Jayne is a freshman at Paxton high school and has been in 4-H work for five years. She owns a purebred heifer and plans to use part of the proceeds from the sale of her winning beeves to increase her herd.

In county competition, Jayne has captured four purple ribbons, two in 1951 and two this year. She showed the third place group of three steers at the 4-H show in Denver last year. These placed second, fifth, and sixth in individual showing. The best steer also stood fifth in the open fat steer class.—Jess R. Cooper.

■

A. W. GINTHER NAMED PRESIDENT OF MONTANA ANGUS ASSOCIATION

A. W. Ginther of Harlowton, Montana, was recently elected president of the Montana Aberdeen-Angus Breeders' Association. G. R. Milburn, Grassrange, Montana, was named vice president, and W. J. Harrer of Helena, Montana, was re-elected secretary-treasurer.

The association members elected F. Girdler, Jr., of Pine Creek Route, Livingston, Montana, to the board of directors. Bryan Corbett of Choteau, Wyoming, and Ginther were re-elected as board members.—C. O.

■

WALTER C. FERGUSON RE-ELECTED PRESIDENT OF WYOMING ANGUS ASSOCIATION

The Wyoming Aberdeen-Angus Breeders' Association re-elected Walter C. Ferguson

MILLARDEN FARMS

announce the purchase of

Eileenmere of Woodbar 1229056

Sire: **Eileenmere 999th 800048**	Eileenmere 487th 668743	★★★Eileenmere 85th 470007	★Eileenmere 32d 428072
			★Enchantrene 364519
		Pauline T. 6th 523013	★Eileenmere 32d 428072
			Pauline T. 4th 363531
	Black Bernice 2d of Thousand Hills 598422	Ames Plantation Elmour's Earl 505953	Ames Plantation Elmour
			Ames Plantation Etna
		Black Bernice of Strathmore 512898	Revelation 11th 437352
			Black Bernice 5th 449608
Dam: **Homeplace Bumburgess 2d 1659407**	Eileenmere 487th 668743	★★★Eileenmere 85th 470007	★Eileenmere 32d 428072
			★Enchantrene 364519
		Pauline T. 6th 523013	★Eileenmere 32d 428072
			Pauline T. 4th 363531
	Miss Burgess of Glyn Mawr 70th 874651	Burgess 101st 717883	Burgess 75th 607701
			Miss Burgess 39th 442460
		Miss Burgess 173d 647414	Revelation 11th 437352
			Miss Burgess 39th 442460

A prize winning double bred "487th" bull with exceptionally good calves already to his credit. A half brother to the twice International Reserve Grand Champion; and from a Maid of Bummers who topped the Penney and James Sale, and went to Woodbar. When Woodbar was dispersed this cow sold for $12,800 to Lakewood and again was the top of the sale. We are sure that we have found a great young bull—yet a proven sire of show and breeding stock.

We shall mate EILEENMERE of WOODBAR to some of our top bred cows. You are always welcome at Millarden Farms, whether you come to buy or to see what we have in the way of foundation cattle.

Millarden Farms — Annville, Pennsylvania

HENRY GINGERICH, Manager

W R S

ANGUS FARMS

Our Cow of the Month

Blackcap Bessie 32d of Ada

Sire: Barmar Escort 2d 506236	Barmar Quality 453212	Quality Marshall 3d 389378	Earl Marshall 183780
			Queen McHenry 58th 168864
		Barbara Marshall 8th 392399	Earl Marshall 183780
			Barbara Ellen E. 285431
	Prizenora 100th 461848	Escort Marshall 3d 421864	Escort Marshall 399351
			Erica McHenry 44th 198511
		Prizenora 2d 352828	Exeter En 293989
			Prizenora 278695
Dam: Blackcap Bessie 21st of Page 506250	General of Page 452594	Revolution of Page 11th 407252	Blackcap Revolution 287269
			Eline E. 4th of Page 260346
		Genevette of Ballindalloch 428990	Jorum of Ballindalloch 423476
			Geneva of Ballindalloch 428954
	Blackcap Bessie 7th of Page 402727	Blackcap Revolution 287269	Earl Marshall 183780
			Blackcap McHenry 104th
		Blackcap Bessie of Page 260337	Ensign of Glencarnock 217216
			Blackcap Bessie 198011

Blackcap Bessie 32d of Ada is probably one of the best bred Blackcap Bessies in the breed today. Not only is she well bred, but she is a great individual. She has a great head, is extremely thick and deep, she is very smooth from end to end, and has a great set of legs under her. We think she is one of the good Blackcap Bessies in the country today. She is the dam of a very good bull calf sired by Prince Sunbeam 502d that you will be seeing and hearing a lot about later on.

• • •

We invite you to visit us at WRS, and see the great set of brood cows that we are getting together, also the wonderful herd bull battery that are siring a great set of calves.

• • •

We have a very good set of bull and heifer calves, also a few select cows for sale at this time. We would be glad to show them to you.

• • •

PLAN TO PAY US A VISIT SOON!

The American Aberdeen-Angus Breeders' Futurity

Charles W. Summers, *Owner* **Hutchinson, Kansas**

Farm located 9 miles North on Highway 17

Mailing Address RFD 3, Hutchinson, Kansas

GORDON KNOWLES, Herdsman **VIRGIL GRAVES, Manager**

of Cheyenne as its president at the group's recent annual banquet and business meeting held at Douglas.

George F. Haas, Veteran, Wyoming, was re-elected vice president, and Carroll Noble of Cora, Wyoming, was named treasurer. The group elected Kenneth Faulkner, Laramie, Wyoming, as its new secretary.

Members elected to the board of directors included Charley Saul, Douglas; L. D. Birdsall, Douglas; Roy F. Kinsey, Moorcroft, Wyoming; and Noble.—Carl Oldsen.

■

MT. PLEASANT PLANTATION TAKES CHAMPIONSHIP HONORS AT SOUTH CAROLINA STATE FAIR

The South Carolina State Fair held recently at Columbia featured a quality exhibition of Aberdeen-Angus cattle. The show was judged by Jim Cook of the animal husbandry department at Clemson Agricultural College, Clemson, South Carolina.

Mt. Pleasant Plantation, Andrews, South Carolina, was awarded top laurels in both the male and female divisions. The senior and grand champion bull was Mount Pleasant Prince 3d. Junior champion honors were awarded to Mount Pleasant Pride Eric 21st.

The outstanding Angus female of the show was Mount Pleasant Princess Ruth, also named senior champion. Mt. Pleasant Envious Lady was honored with the junior champion award.—W. A. T.

■

LARGE AUDIENCE WITNESSES TV TROPHY PRESENTATION

The grand champion bull and female of the Piedmont show and sale received their awards before one of the largest audiences to witness such an event in North Carolina. They appeared on station WFMY-TV in Greensboro with their owner, H. B. Moore, Lewisburg, West Virginia.

The winners were sold immediately afterwards in the Piedmont sale, where the bull, Greenbrier Envious T. S. D., brought the highest price ever paid in North Carolina for a bull at public auction.—W. A. T.

■

FEEDER CALF SALE AT SALINA, KANSAS BRINGS TOP PRICES

Commercial Angus breeders in Kansas vied for $1,000 in prize money at the second annual Kansas Angus feeder calf show and sale held in Salina October 8. Nearly 3,000 head went through the Beverly Sale Pavilion auction ring. Most of the calves brought more than established market prices and went to buyers from Kansas, Iowa, Illinois, Nebraska, and Arizona.

The $1,000 in prize money was offered by the Kansas Angus Association. Special prizes of western hats were donated by the Beverly Sale Pavilion. James B. Hollinger, Chapman, Kansas, was sale manager. He was assisted by Fred Schultis, Great Bend, Kansas, vice president of the Kansas Angus Association, and Lloyd Erickson, Marquette,

M and L Ranch

MURCHISON and LJUNGDAHL, Owners

You Can See Him Now at M & L Ranch

★★Prince Sunbeam 249th 881411

Visit us and see the Great Females we are mating to the 1948 International Grand Champion.

T. F. MURCHISON —Owners— W. A. "Bill" LJUNGDAHL

Burnet M and L Ranch Texas

Bardomere Is Busy

on

Canfield Farm

FLEMINGTON, NEW JERSEY

HE'S TAKEN OVER THE JOB of chief herd sire in our herd of select Bardolier-Bandolier and Earl Marshall brood cows—where his platinum cross breeding (intense Bardolier with tight Eileenmere) should produce THE DOING KIND.

★

Remember the Name . . .

MAHRAPO BARDOMERE

He's a Breeding Bull!

★

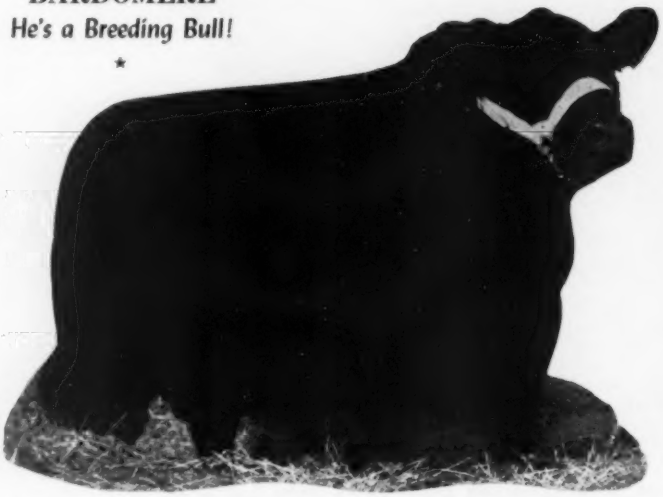

A PROVEN SIRE. You may remember the good calves they turned in the ring with him at sale time. Steve Birch tells us his calves born since he left his work as Junior Herd Sire at Mahrapo automatically head for the show barn. GOOD NEWS!

He's the featured sire in our offering in the Ash Grove-Canfield sale in the Fall of 1953. Many will carry his service.

★ ★ **Come and See Him—Anytime!** ★ ★

CHESTER DAMON, Herdsman KENDALL CANFIELD, Owner

FLEMINGTON, NEW JERSEY

Kansas. The judges were Wayland Hopley, Atlantic, Iowa, and Frank Retz, Omaha, Nebraska.

Champion individual was consigned by P. E. Blodgett, Manhattan, Kansas. He sold for $55 a hundred to Russell Zeir, Millageville, Illinois. The top selling steer was purchased by a 4-H boy, Tom Wilson, son of Mr. and Mrs. Mike Wilson, Muscotah, Kansas, for $56 a hundred.

The top pen of 20 steers, consigned by Meyers Brothers, Sylvan Grove, Kansas, sold for $33.50 a hundred to Roy McCormick, Bavaria, Kansas. McCormick also paid up to $55 a hundred for club calves. A number of club calves brought between $35 and $50 a hundred.

Other winners in the different divisions were Don Hildebrand, champion pen of 20 females; Cedaroholm and Son, Marquette, champion of five heavyweight steers; H. P. Peatling, Minneapolis, Kansas, champion pen of heavy females; Donald Grover, Garfield, Kansas, champion pen of five steers; S. T. King & Son, Gypsum, Kansas, top pen of five steers under 450 pounds; Dr. Sannak, Salina, top pen of light females; Harvey Kanke, Junction City, Kansas, champion pen of heavy heifers. The steers and heifers were sorted into lots of 5, 10, and 20.—J. R. C.

—o—

FLORIDA BREEDERS SHOW QUALITY ANGUS

The Florida Angus breeders' show held November 7 at Webster featured tops in competition among herds throughout the state.

Grand champion of the bull division was Hideaway Monarch 2d, shown by Sun Lake Ranch, Lutz, Florida. Perdidomere 7th, shown by Perdido Ranch, Pensacola, Florida, was awarded reserve honors.

K. B. Blackcap Empress 14th, owned by Gulfstream Farm, Ft. Lauderdale, Florida, took the top spot in the female division. Reserve honors went to Queen 2d of Lake Shore, a junior yearling shown by J. P. Ramsey and Son, Micanopy, Florida.

Most of the cattle exhibited were sold in the Florida fall sale, which followed in the afternoon. An overall total of $38,360 was reached on 48 lots, to average $799. Ten bulls averaged $988 and 38 heifers made an average of $749.—W. A. T.

■

HEIFER CALF SALE HELD AT KNOXVILLE

The East Tennessee Heifer Calf Sale, which was held recently at the University of Tennessee in Knoxville, brought $25,435 on 67 lots.

The top selling heifer sold for $825 to Dr. Simmons of Carrington, Tennessee. The calf was consigned by Bob Frow of Philadelphia, Tennessee. J. C. Moncier of Knoxville sold the second top heifer to J. B. Wilson, Cherokee, North Carolina, for $820.

Moncier managed the sale.—V. H. K.

Ash Grove

All of Us at Ash Grove Wish All Angus Folk
A Prosperous 1953

We Will Feature His Service in the Ash Grove-Canfield Sale

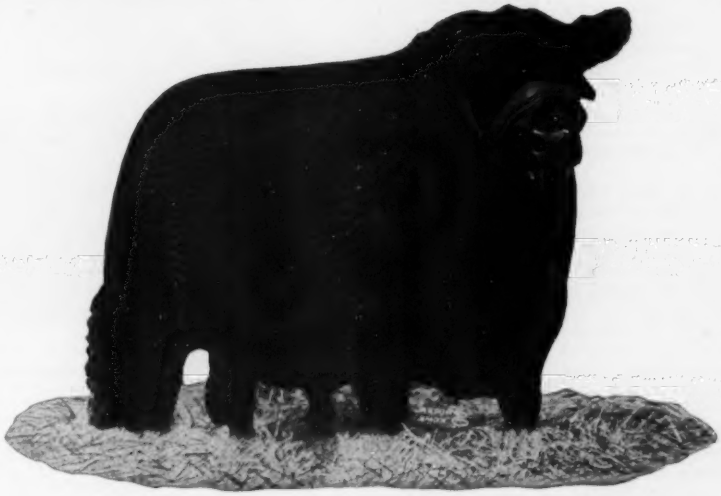

Kinlochmere 20th 1233234

An outstanding son of the great Eileenmere 1029th, sire of the 1951 International Junior Champion Bull.

Watch the Journal for Date of the Ash Grove-Canfield Sale

"The American Aberdeen-Angus Breeders' Futurity"

Ash Grove Farm

New Hope, Pennsylvania

R. E. MONTGOMERY, Owner **EDWIN CONNER, Cattle Manager**

Record Gallery

(Continued from page 58)

Bessie 15th of Ada. Wilton Farms of Iowa was next with another stylish son of Bandolier 123d of Wilton; Eileenmere 1150th, a son of the good breeding bull, Eileenmere 1100th, was fourth for the Tolans.

The senior bull calf class of 24 produced the reserve junior champion in Homeplace Eileenmere 263d for Penney & James of Missouri. By Eileenmere 999th and out of a Good Earth dam he is a prospect with a lot of future. The Nobis herd of Iowa was knocking at the door with another promising son of Bandolier 123d of Wilton. Ankony Farms of New York has a son of the champion Eileenmere 1032d in third money.

Two sons of the $100,000 Prince Eric of Sunbeam that have been consistently at the top all summer and fall were first and second for Shadow Isle Farms of New Jersey in the junior bull calf class. A young son of Black Peer 28th of Angus Valley and a promising young fellow by Eileenmere 1032d were third and fourth, respectively, for Angus Valley of Oklahoma and Ankony Farms of New York.

The fact that no herd had more than one first in the individual classes, or the bull groups, is an indication of the widespread quality which prevailed.

In the 145 females led out there was a continuation of the deep quality prevailing in the bull show. In the senior heifer calf class of 38 head, which produced the junior and grand champion female, was probably the greatest concentration of quality in depth yet seen at an International.

Heading the high quality two-year old heifer class for J. Garrett Tolan Farms of Illinois was Effie's Blackcap Missie, junior and reserve grand champion in 1951, and known as the double-bred champion. For she is by the International champion Eileenmere 500th and out of the International champion female of 1948, Eileenmere's Effie W. She was later made senior champion. Offering competition in class was Ankony's entry, Ankony Blue Blood Lady 2d, a daughter of the champion "1032d". She later was made reserve senior champion. Angus Valley was in third money with a daughter of Black Peer 28th of Angus Valley.

It was the Tolan Farms again in the senior yearling competition with White Gates Edwina, by Black Bardolier 3d of White Gates. She was a class winner at the 1951 International with her half-sister, White Gates Rosebud Pride, standing second. But at the 1952 International, for the first time since their acquisition by the Tolans, the pair was split. The heifer getting into second money was the typy and many times winner, Homeplace Eisanerica 49th, the Penney & James daughter of Eileenmere 487th.

The Sunbeam Farms champion daughter of Prince Sunbeam 29th, Elaine 6th of Sunbeam, headed the junior yearling show. Her previous purples include the junior and grand championship of the National at Tulsa and the junior purple at the American Royal. At Chicago she went on to be reserve junior and reserve grand champion. White Gates Juana Erica 2d, junior and grand champion of the Eastern States Exposition was second in class for Panther Ledge Farm of New Jersey. She is a daughter of Black Bardolier of White Gates 3d. Beulah 3d of Shadow Isle, by Prince Barbarian of Sunbeam, a consistent campaigner in the top brackets, was third for the Dr. Armand Hammer herd.

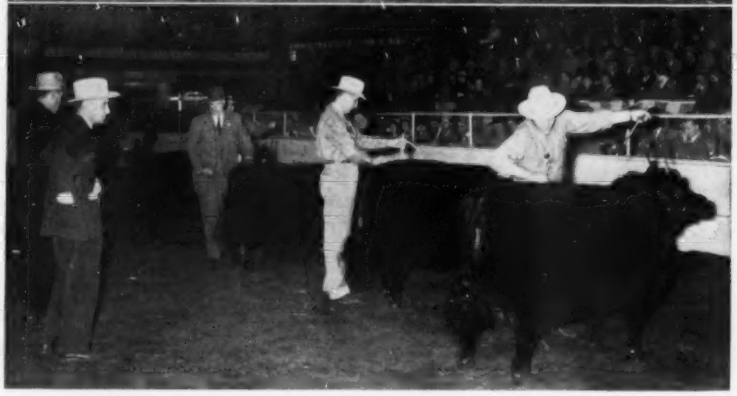

TWO CHAMPIONSHIP LINE-UPS—(Top) The first and second prize heifers in the junior championship competition. (Below) The senior championship show, won by Effie's Blackcap Missie, in the foreground, from the Tolan herd.

Ankony Farms drew first money in the strong summer yearling show with Ankony Barbara 15th, by the champion Eileenmere 1032d. Kinloch of Virginia had a daughter of Eileenmere 1029th in second place, while Penney & James stood third with a "487th" daughter.

The 38 heifers paraded for the senior heifer calf class made for tough work for the three judges, not only because of sheer numbers but in following the pattern set by their choice for first place. In Lady Banmere, the eventual junior and grand champion, the Tolan herd presented as near a perfect heifer as has been seen in Doddie competition in a long time. Extreme femininity and style, coupled with perfect fit and bloom made her a stickout. Junior and reserve champion of several major shows she was at her peak in Chicago. Second to her in class was Elaine 3d of Shadow Isle, by the 1948 International champion, Prince Sunbeam 249th, and representing Dr. Hammer's herd. A very acceptable third was Homeplace Gammer 6th, shown by Penney & James, and out of the same dam as Homeplace Eileenmere 999th 35, last year's reserve grand champion bull.

Shadow Isle was first in the junior heifer calf class with another eye-full by Prince Eric of Sunbeam. Second in this class of 24 was the C. V. Whitney herd with a stylish little daughter of Homeplace Eileenmere 210th. Shadow Isle was third with another good one by Prince Eric.

Repeating a habit of long standing J. Garrett Tolan Farms took the get of sire with entries by the champion Eileenmere 500th. Sunbeam Farms followed with the

THE EILEENMERE and PLATINUM CROSS AVENUE

SYMBOL EILEENMERE 5th

First prize Junior Bull Calf
1952 Illinois State Fair

Congratulations to

BILL BRAINARD

Downsbragh Farm, Far Hills, New Jersey

who purchased this calf at private treaty.

EILEENMERE 1062d

We are very pleased that the 14 calves by "1062d" in the J. Garrett Tolan Sale averaged $5006.00. This was his first crop of calves—and we, in our minds, believe this stamps him as one of the best breeding sons of Eileenmere 500th. We want to thank the buyers and contending bidders for their splendid support in the sale. We sincerely hope the cattle prove to be profitable investments for them and wish everyone Very Merry and Happy Holidays.

QUALITY BARDOLIER 3d

Grand Champion at seven major shows where he was exhibited.

Mr. and Mrs. A. H. Spitzer, Jr.

Pleasant Plains **Illinois**

Season's

To

All

Our

Angus

Friends

From

Fulton Farms

Ralph Fulton

Harold K. Fulton

YELLOW SPRINGS, OHIO

"get" of Prince Sunbeam 29th, with Angus Valley third on sons and daughters of Black Peer 28th of Angus Valley. In the junior get of sire it was Shadow Isle Farms of New Jersey with the young things by Prince Eric of Sunbeam.

In the other groups J. Garrett Tolan Farms had two firsts—including the Best 10 Head award, this for the ninth time; Penney & James two firsts, and Angus Valley one.

EXHIBITORS: Angus Valley Farms, Tulsa, Oklahoma; Ankony Farm, Rhinebeck, New York; Bard-a-Beam Angus Farm, Ada, Ohio; H. Ward Benson, Milton, Iowa; R. S. Besse and Sons, Erie, Illinois; F. M. Bradley and Sons, Avon, Illinois; Cochran Farm, North Salem, New York; Robert Cresap, Seymour, Illinois; Dal'bairn Farm, Pine Plains, New York; Den-Mor Farms, Wilmington, Ohio; Mr. and Mrs. B. A. Dye, Wyanet, Illinois; El-Jon Farms, Rose Hill, Iowa; Elko Bell Farm, Frankfort, Kenutcky; Ivo Frank and Lynn Maughs, Jefferson City, Missouri; Gard Brothers, Beaver Crossing, Nebraska; Raymond Gehlbach, Beason, Illinois; John Gill, Marion, Iowa; Glen Airy Farm, Versailles, Kentucky; Max Goldberg, Moorhead, Minnesota; Grand View Farm, Peoria, Illinois; Great Oaks Stock Farm, Rochester, Michigan; Roy Henry and Sons, Indianola, Iowa; J. B. Hollinger, Chapman, Kansas; Wayland Hopley Farms, Atlantic, Iowa; A. T. Jacobson, Menominee Falls, Wisconsin; Johnson Brothers, Ida Grove, Iowa; Mathias Kassnel, Elkhorn, Wisconsin; Lyman Kemmis and Sons; Prophetstown, Illinois; J. M. Killpack and Son, Logan, Iowa; Kinloch Farm, Supply, Virginia; Longview Aberdeen-Angus Farm, Burlington, West Virginia; Marijac Farms, Tiptonville, Tennessee; Francis W. Meade, Newark, Illinois; Meadowbrook Farm, Pine Plains, New York; Meadow Lane Farm, North Salem, New York; Meier Angus Farms, Jackson, Missouri; Michigan State College, East Lansing, Michigan; H. O. Miller and Sons, Oakland, Illinois; A. A. Mugge, Spencer, Iowa; L. O. Mugge and Sons, Spencer, Iowa; Mylan and Hansen, Remsen, Iowa; McCormick Ranch, Scottsdale, Arizona; Ohio State University, Columbus, Ohio; Panther Ledge Farms, Allamuchy, New Jersey; Park Roe Farms, Bowling Green, Kentucky; Lucile and John Patton, Earl Park, Indiana; Penney and James, Hamilton, Missouri; Pleasant Knoll Farm, Yorkville, Illinois; P. K. Pratt, Walnut, Iowa; William F. Renk and Sons, Sun Prairie, Wisconsin; Rundles Angus Farm, El Paso, Illinois; Shadow Isle Farms, Red Bank, New Jersey; Milo Shaw, Uniopolis, Ohio; Shoemaker Farms, Aledo, Illinois; Simon Angus Farm, Madison, Kansas; Stonegate Farm, Springfield, Illinois; George Stoerger and Sons, Monticello, Illinois; Leslie Stout, Rose Hill, Iowa; Ben Studer, Wesley, Iowa; Sunbeam Farms, Miami, Oklahoma; Swan Point Farm, Rock Hall, Maryland; E. M. Tipton, Jefferson City, Missouri; J. Frank Thornton, New Berlin, Illinois; Thunderbird Ranch, Norbeck, South Dakota; J. Garrett Tolan Farms, Pleasant Plains, Ilinois; Tomlinson Farms, West Frankfort, Illinois; Triple-A-Ranch, Jonesburg, Missouri; Turkana Farms, E. Liverpool, Ohio; University of Illinois; Urbana, Illinois; Warner Grove Farms, Greenville, Ohio; Harry Warner and Son, Sharpsville, Indiana; West Woodlawn Farms, Creston, Illinois; Whitehead and Schutte, Kahoka, Missouri; C. V. Whitney Farms, Old Westbury, New York; E. B. Wilson, Romeo, Michigan; Wilton Farms, Davenport, Iowa; Woods and Rust, Le Roy, Illinois.

Judges: Dr. A. E. Darlow, Stillwater, Oklahoma; W. Alan McGregor, Chestertown, Maryland; Herman Purdy, Columbus, Ohio.

Two Year Old Bulls, (14 shown): 1—Ankonian 3216th, Cochran Farm and Meadow Lane Farm; 2—Prince Esquire of Sunbeam, Sunbeam Farms; 3—Kinlochmere 23d, Kinloch Farm; 4—Eileenmere 1550th, J. Garrett Tolan Farms; 5—Bandolier 170th of Wilton, Wilton Farms; 6—Homeplace Eileenmere 183d, Penney and James; 7—Eileenmere of Woodbarr, West Woodlawn Farms; 8—Bradolier 40th, F. M. Bradley

LYON ANGUS FARM'S

Plenty of Good Females

There will be 50 bred females and 15 open heifers, including plenty of outstanding individuals, such as: one daughter of Prince Sunbeam 29th, world's record sire; one daughter of Eileenmere 85th, International grand champion; one daughter of Eileenmere 500th, International grand champion; one daughter of Prince Sunbeam 100th, sire of the "249th", the International grand champion and world's record price bull (one-half interest for $100,000).

Plenty of Good Families

Gammer . . . Blackcap Bessie . . . Barbara Rose . . . Blackcap Jestress . . . Portlethen Lucy . . . Eulima . . . Primrose . . . Ballindalloch Georgia . . . Hartley Eline . . . Blueblood Lady . . . Witch of Endor . . . Hartley Edella . . . Zara . . . Ballindalloch Jilt . . . Maid of Bummers . . . Katinka . . . Pauline T. . . . Pridemere T. . . . Blackcap Effie . . . Blackcap Empress . . . Tolan Blackcap . . . Miss Burgess . . . Pure Pride.

And Some Good Bulls, too

Three bulls by Prince Envoy of Sunbeam sell, and there's one by Prince Sunbeam 322d, one by Master Prince of Byhalia and one by Eric of Wilmae. All are ready for service.

This is the Horn of Plenty Sale—we're sharing the wealth of our herd.

The Date—February 26th

Plan also to attend the Lawrence-Randolph county sale at Pocahontas, Ark., Feb. 25; the Tri-State sale at Memphis, Tenn., Feb. 27, and the Seyppel Angus Farm sale at Hughes, Ark., Feb. 28.

Reserve your Catalog now

LYON ANGUS FARM

OLIVE BRANCH, MISS.

C. B. Anderson, Mgr. Ph.: Olive Branch 7701 Calvin Looney, Herdsman

ROY JOHNSTON and
PAUL GOOD, Auctioneers

JOE LYON, Owner
Box 637, Memphis, Tenn.
Phone 5-3273

For Herd or Breed IMPROVEMENT

You can't beat the use of...

A WELL BRED TOP HERD BULL!

★

Here's An Aleshire Herd Bull!

Prince Eric of Lakewood 6th

Sired by the incomparable Prince Eric of Sunbeam from a splendid producing daughter of the great sire, Prince Sunbeam 19th. If the blood of International Grand Champions is of value, you'll agree we have a Herd Improver in this "Prince Eric" son.

Happy New Year

★

L. C. ALESHIRE

Springfield — — Ohio

VETERAN OHIO BREEDER DIES AT AGE OF 91

Marion Littleton, veteran Ohio Angus breeder passed away in November at the age of 91 at his home near Kenton in Hardin County, Ohio.

Mr. Littleton was one of the first Aberdeen-Angus enthusiasts in his section of the country and bought his first purebred Angus 53 years ago, in 1899. This interest has been continuous all through the years and at the time of his death he still had a 30 cow herd.

and Sons; 9—Homeplace Eileenmere 150th, Penney and James; 10—Eileenmere 1500 WG 14th, Warner Grove Farms; 11—Bardolier 30th of Kenmere, Lyman Kemmis and Sons; 12—Bardolier Prince M. K. 2d, Mathias Kassnel; 13—Eileenmere T. F. 5th, George Stoerger and Sons; 14—Bandolier Eline Boy of BAR, H. Ward Benson.

Senior Yearling Bulls, (18 shown): 1—O. Bardoliermere, Ankony Farm; 2—Prince Sunbeam 729th, Sunbeam Farms; 3—Black Bardolier of Den-Mor, Great Oaks Stock Farms; 4—Bardolier 81st, F. M. Bradley and Sons; 5—Black Knight 27th of AV, Angus Valley Farms; 6—Bessoleen 2d, Shoemaker Farms; 7—Bandoliermere B. 3d, J. Garrett Tolan Farms; 8—Mercury of Park Roe, Park Roe Farms; 9—Bournedale Ankonian 32d, Ankony Farm; 10—Prince 27th of Shadow Isle, Milo M. Shaw; 11—Homeplace Eileenmere 254th, Penney and James; 12—W. & R. Prince Eric 8th, Woods and Rust; 13—MAF Blackcap Bandolier, Meier Angus Farms; 14—Black Grenadier, Wayland Hopley Farm; 15—Bandolier 144th of Kemmere, Lyman Kemmis and Sons.

Junior Yearling Bulls, (11 shown): 1—Black Knight 49th of A. V., Angus Valley Farms; 2—Whitney Bandolier 1318th, C. V. Whitney Farms; 3—Prince Sunbeam 806th, Sunbeam Farms; 4—Bandolier of Glenangus, Glenangus Farms; 5—Black Knight 52d of A. V., Angus Valley Farms; 6—Everbest Prince 92d of SAF, Simon Angus Farm; 7—Great Oaks Juanamar 2d, Great Oaks Stock Farms; 8—Kinlochmere 88th, Kinloch Farm; 9—Bradolier 93d, F. M. Bradley and Sons; 10—Criterion Bardolier 5th, Triple-A-Ranch; 11—Black Bessomereleen 1st, Shoemaker Farms.

Summer Yearling Bulls, (21 shown): 1—Prince 105th of SAF, Simon Angus Farm; 2—Eric of Lakewood, West Woodlawn Farms; 3—Bandolier 523d of Wilton, Wilton Farms; 4—Eileenmere 1150th, J. Garrett Tolan Farms; 5—Shadow Isle Prince 8th, Shadow Isle Farms; 6—MAF Blackcapmere 100th, Meier Angus Farms; 7—Prince Peer 70th of Denmor, Den-Mor Farms; 8—Bard-a-Beam's Prince Envious 6th, Bardolier-a-Beam Angus Farm; 9—Prince Peer 50th of Den-Mor, Den-Mor Farms; 10—Whitney Bandolier 542d, C. V. Whitney Farms; 11—Homeplace Eileenmere 323d, Penney and James; 12—Criterion Bardolier, Triple-A-Ranch; 13—Black Bardomere G. A., Glen Airy Farm; 14—Prince Sunbeam 921st, Sunbeam Farms; 15—Bardolier 131st, F. M. Bradley and Sons.

Senior Bull Calves, (24 shown): 1—Homeplace Eileenmere 363d, Penney and James; 2—Bandolier 300th of Wilton, Wilton Farms; 3—Ankonian 3255th, Ankony Farm; 4—Prince Denmor 103d, Den-Mor Farms; 5—Shadow Isle Prince Eric 15th, Shadow Isle Farms; 6—Homeplace Eileenmere 374th, Penney and James; 7—Homeplace Eileenmere 375th, Penney and James; 8—Bandoliermere, J. Garrett Tolan Farms; 9—Bandoliermere D. 15th, Dal'bairn Farm; 10—Prince of Shadow Isle 84th, Shadow Isle Farms; 11—Swan Point Quartermaster, Swan Point Farm; 12—Bandolier 257th of Wilton, Wilton Farms; 13—Duntreath's Black Prince, Duntreath Farm; 14—Prince Supreme, L. E. Davis; 15—El Proudmere, Wayland Hopley Farms.

ANKONY is Pleased to Announce the Sale . .

—of—

Another "1032d" Son

To Mr. Jefferson Patterson, POINT FARM, St. Leonard, Maryland

ANKONIAN 3213th 1153371

Sire: Eileenmere 1032d 960440	Eileenmere 500th 699155	Eileenmere 85th 470007	Eileenmere 32d
			Enchantrene
		Edwina 7th G. M. 534304	Maid's Belmore
			Edwina 5th G. M.
	Eulima 179th 680303	Peerless Rebellion 22d 613968	Fountain Glen Rebellion
			Rev. College Bikbd 2d
		Eulima 158th 541599	Fountain Glen Rebellion
			Eulima 130th
Dam: Ankony Mignonne Pride 2d 836618	Blackbird Barry 545138	Blackcap Barry 499747	Bandolier of Anoka
			Blackcap Bardella
		Blackbird Quality Twin 499746	Bandolier of Anoka
			Blackbird Quality S. 2d
	Ankony Pride 2d 569768	Bethel Mariner 531472	Briarcliff Barbarian 8th
			Gwenmawr Mignonne 3d
		Briarcliff Pride 43d 531483	Briarcliff Mariner 3d
			Poetess Pride

His full brother at three months of age sold for $15,000.00 to Mr. Frank Cooper of Runacres, Madison, Connecticut. We think "3213th" will prove a great sire for Point Farm. With him go both our thanks and our best wishes for success.

RHINEBECK, NEW YORK

ALLAN A. RYAN **LEE LEACHMAN**

Our Senior Sire

PRINCE of SHADOW ISLE 11th
1259447

Sire: Prince Barbarian of Sunbeam 835196	Prince Sunbeam 29th 629403	Black Prince of Sunbeam 504521	Black Peer of St. A. Pride 17th of Sun.
		Erica Marie of Sunbeam 543531	Revolution 81st. Erica Marie 9th
	Barbara 21st of Sunbeam 629396	Barbarian of Rosemere 103d 495064	Eileenmere 61st. Barb. of Rose. 64th
		Barbara McHenry 66th 423900	Earl Marshall. Barbara McHen. 42d
Dam: Hideaway Miss Bummer 2d 965492	Hideaway Prince 819325	Prince Sunbeam 29th 629403	Black Prince of Sun. Erica Marie of Sun.
		Barbarosa Sunbeam 5th 744637	Black Prince of Sun. Barbara R. of Sun.
	Hideaway Bandurgess 787488	Hideaway Bandolier 8th 646121	Bikbd B. of A. 12th. Miss Eline of Bethel.
		Miss Burgess 130th 581293	Revelation 11th. M. B. of G. M. 18th

Prince of Shadow Isle 11th 1259447, 1951 Senior Champion at the American Futurity . . . Reserve Junior Champion bull at the 1950 Eastern National Livestock Show and believed to be the greatest son of the 1946 International Reserve Grand Champion, "Willie", Prince Barbarian of Sunbeam. A bull that is extremely deep, very short legged and with one of the fullest, deepest quarters a bull can carry. Purchased in the 1951 Shadow Isle Sale for $25,000.00 and now in service at Rock River Farm.

Martin's **ROCK RIVER** Farm

Phone 7-F-13

C. H. TAYLOR
Manager

BYRON, ILLINOIS

RALPH TURNER
Herdsman

Goodfellow Homestead Farms

GEORGE E. GOODFELLOW & JOHN A. GOODFELLOW

Springfield R.F.D. 6 Ohio

A

Happy and Prosperous

New Year

Visitors Always Welcome

Goodfellow Homestead Farms R. F. D. 6 **Springfield, Ohio**

George E. Goodfellow — John A. Goodfellow

Junior Bull Calves, (23 shown): 1—Shadow Isle Prince Eric 32d, Shadow Isle Farms; 2—Shadow Isle Prince Eric 27th, Shadow Isle Farms; 3—Black Knight 98th of A. V., Angus Valley Farms; 4—Ankonian 3264th, Ankony Farm; 5—Whitney Eileenmere, C. V. Whitney Farms; 6—Ankonian 3503d, Ankony Farm; 7—Ankonian 3263d, Ankony Farm; 8—Bandoliermere 110th, J. Garrett Tolan Farms; 9—Prince Denmor 104th, Den-Mor Farms; 10—Bradolier 141st, F. M. Bradley and Sons; 11—Great Oaks Prince Black 5th, Great Oaks Stock Farm; 12—Gammer Bandolier IJF 10th, Ivo J. Frank and Lynn H. Maughs; 13—Bardolmere C. R. 10th, Rundles Angus Farms; 14—MAF Blackcapmere 500th, Meier Angus Farms; 15—Bandolier M. K. 3d, Mathias Kassnel.

Senior Champion Bull: Ankonian 3216th, Cochran Farm, and Meadow Lane Farm.

Reserve Senior Champion Bull: Prince Esquire of Sunbeam, Sunbeam Farms.

Junior Champion Bull: Prince 105th of SAF, Simon Angus Farm.

Reserve Junior Champion Bull: Homeplace Eileenmere 363d, Penney and James.

Grand Champion Bull: Ankonian 3216th, Cochran Farm, and Meadow Lane Farm.

Reserve Grand Champion Bull: Prince 105th of SAF, Simon Angus Farm.

Five Bulls Any Age, (8 shown): 1—Penney and James; 2—Ankony Farms; 3—Shadow Isle Farms; 4—Wilton Farms; 5—Angus Valley Farms; 6—F. M. Bradley and Sons; 7—Triple-A-Ranch; 8—Shoemaker Farms.

Three Bulls Any Age, (9 shown): 1—Ankony Farm; 2—Wilton Farms; 3—Shadow Isle Farms; 4—Sunbeam Farms; 5—Angus Valley Farms; 6—Penney and James; 7—F. M. Bradley and Sons; 8—Triple-A-Ranch; 9—Shoemaker Farms.

Two Bulls Any Age, (18 shown): 1—Simon Angus Farms; 2—Sunbeam Farms; 3—Penney and James; 4—Shadow Isle Farms; 5—Angus Valley Farms; 6—Wilton Farms; 7—Kinloch Farm; 8—J. Garrett Tolan Farms; 9—Ankony Farm; 10—Penney and James; 11—Den-Mor Farms; 12—C. V. Whitney Farms; 13—F. M. Bradley and Sons; 14—Meier Angus Farms; 15—Triple-A-Ranch.

Two Year Old Heifers, (18 shown): 1—Effie's Blackcap Missie, J. Garrett Tolan Farms; 2—Ankony Bluebiood Lady 2d, Ankony Farm; 3—A. V. Erica 21st, Angus Valley Farms; 4—Pride Parade 2d, J. Garrett Tolan Farms; 5—Effiemere 2d of West Woodlawn, West Woodlawn Farms; 6—Zara 4th of Bradley, F. M. Bradley and Sons; 7—Eileen C. 7th of Great Oaks, Great Oaks Stock Farm; 8—Ankony Blackbird 37th, Ankony Farm; 9—Homeplace Queen Mother 40th, Penney and James; 10—Barbara Lassie 42d, El-Jon Farms; 11—Homeplace Bal Blackbird 18th, Penney and James; 12—Barbaramere 36th, J. Garrett Tolan Farms; 13—Blackcap Velvet WG 5th, Warner Grove Farms; 14—MAF Barbara 2d, Meier Angus Farms; 15—Equatoria W. 18th, Grand View Farm.

Senior Yearling Heifers, (17 shown): 1—White Gates Edwina, J. Garrett Tolan Farms; 2—Homeplace Eisanerica 49th, Penney and James; 3—White Gates Rosebud Pride, J. Garrett Tolan Farms; 4—Miss Burgess 24th of Wilton, Wilton Farms; 5—Homeplace Kilderica 5th, Penney and James; 6—Blackcap Bessie 30th of Wilton, Wilton Farms; 7—Barbara McHenry WG 11th, Warner Grove Farms; 8—Miss Georgina 55th of Bradley, F. M. Bradley and Sons; 9—Blackcap Bessie 85th of SAF, Simon Angus Farms; 10—Elaine 2d of Shadow Isle, Shadow Isle Farms; 11—SG Barbara, Robert F. Cresap; 12—O. Queenmere Lady 20th, Dal'bairn Farm; 13—MAF Elba Empress 2d, Meier Angus Farms; 14—Bonramere of Wilburn, William F. Renk and Sons; 15—Kenmere's Blackcap 5th, Lyman Kemmis and Sons.

Junior Yearling Heifers, (20 shown): 1—Elaine 6th of Sunbeam, Sunbeam Farms; 2—White Gates Juana Erica 2d, Panther Ledge Farms; 3—Beulah 3d of Shadow Isle, Shadow Isle Farms; 4—Blackcap Spitzer, J. Garrett Tolan Farms; 5—Georgina 2d of Wilton, Wilton Farms; 6—A. V. Erica 27th, Angus Valley Farms; 7—Elbamera 50th, J. Garrett Tolan Farms; 8—Kinloch Primrose, Kinloch Farm; 9—Elslow B. 10th, El-Jon Farms; 10—Homeplace Burgess 26th, Penney and James; 11—Erica Princess of Denmor,

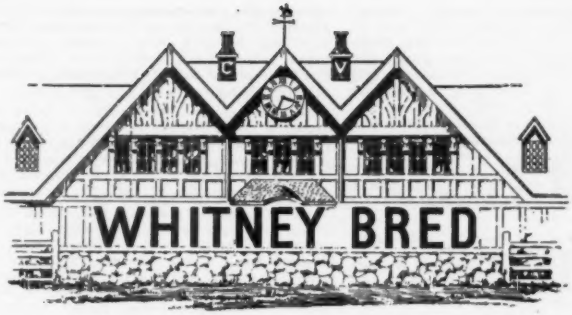

SYMBOL OF QUALITY

HOMEPLACE EILEENMERE 210th

Yes, they were at the International

A son and two daughters of the "210th" all late Junior calves born in March and April.

The Judges Made Them—

2d prize Junior Get of Sire.
2d Junior Heifer Calf.
5th Junior Bull Calf.
4th Pair of Calves.

You Visitors . . . .

Were most complimentary in your appraisals—We are pleased with the fine acceptance the "210th's" calves are having.

We hope you will plan to
Visit us Sale Day, May 11th, 1953

The American Aberdeen-Angus Breeders' Futurity

LEXINGTON, KY., P. O. Box 890

KEN HAINES, Herdsman

C. V. WHITNEY FARMS

IVOR BALDING, Manager

OLD WESTBURY, L. I., New York

LESTER LEACHMAN, Herdsman

Den-Mor Farms; 12—Kenmere's Barbara 11th, Lyman Kemmis & Sons; 13—Elba 26th of Great Oaks, Great Oaks Stock Farms; 14—Dandy Dorcas P. 2d, Lucile & John Patton, Jr.; 15—Barbara Lassie 43d, El-Jon Farms.

Summer Yearling Heifers, (28 shown): 1—Ankony Barbara 15th, Ankony Farm; 2—Kinloch Juana Erica 3d, Kinloch Farm; 3—Homeplace Eiserica 22d, Penney and James; 4—Blueblood Lady S., Leslie S. Stout; 5—Queen Tolan, J. Garrett Tolan Farms; 6—Bessie 5th of Shadow Isle, Shadow Isle Farms; 7—A. V. Elmarette, Angus Valley Farms; 8—Blackcap Bessie 178th of SAF, Simon Angus Farm; 9—Karen Grenadier, Wayland Hopley Farms; 10—Elaine WG 29th, Warner Grove Farms; 11—Elluna Bandolier, Panther Ledge Farms; 12—A. V. Coquette 9th, Angus Valley Farms; 13—Missouri Barbara, George Stoerger and Sons; 14—Blackbird 9th of Windy Hill, Tomlinson Farms; 15—Meadowbrook Bandolette 2d, Meadowbrook Farm.

Senior Heifer Calves, (38 shown): 1—Lady Banmere, J. Garrett Tolan Farms; 2—Elaine 3d of Shadow Isle, Shadow Isle Farms; 3—Homeplace Gammer 6th, Penney and James; 4—Whitney Elba 40th, C. V. Whitney Farms; 5—Zara 2d of Great Oaks, Great Oaks Stock Farm; 6—Elba 28th of Great Oaks, Great Oaks Stock Farms; 7—Chimera of Wheatland 20th, James B. Hollinger; 8—College Pardella, Michigan State College; 9—Blackbird 16th of Shadow Isle, Shadow Isle Farms; 10—Erica Erlata W. 39th, Wilton Farms; 11—Globe Hill Blackbird 204th, Panther Ledge Farms; 12—Swan Point Rosemary, Swan Point Farm; 13—Homeplace Elberica 17th, Penney and James; 14—Homeplace Blue Lady 2d, Penney and James; 15—K. F. Georgia 3d, Lyman Kemmis and Sons.

Junior Heifer Calves, (24 shown): 1—Eline 12th of Shadow Isle, Shadow Isle Farms; 2—Whitney Maid of Bummers 102d, C. V. Whitney Farms; 3—Elba 9th of Shadow Isle, Shadow Isle Farms; 4—Barbaramere 47th, J. Garrett Tolan Farms; 5—Bummer Proudmere, Wayland Hopley Farms; 6—Blackcap 11th of Shadow Isle, Shadow Isle Farms; 7—Edwina B. 13th, El-Jon Farms; 8—Whitney Mignonne 101st, C. V. Whitney Farms; 9—Angus Valley Erica 36th, Angus Valley Farms; 10—Elba of Wilton 26th, Wilton Farms; 11—Glenangus Blackbird Progress, Glenangus Farms; 12—Queen of Shadow Isle 14th, Shadow Isle Farms; 13—Georgiana B. 6th, El-Jon Farms; 14—Blackcap Bessie 252d of SAF, Simon Angus Farms; 15—KF Rosebud 2d, Lyman Kemmis and Sons.

Senior Champion Female: Effie's Blackcap Missie, J. Garrett Tolan Farms.

Reserve Senior Champion Female: Ankony Blueblood Lady 2d, Ankony Farms.

Junior Champion Female: Lady Banmere, J. Garrett Tolan Farms.

Reserve Junior Champion Female: Elaine 6th of Sunbeam, Sunbeam Farms.

Grand Champion Female: Lady Banmere, J. Garrett Tolan Farms.

Reserve Grand Champion Female: Elaine 6th of Sunbeam, Sunbeam Farms.

Get of Sire, (11 shown): 1—J. Garrett Tolan Farms; 2—Sunbeam Farms; 3—Angus Valley Farms; 4—Kinloch Farm; 5—Wilton Farms; 6—Ankony Farms; 7—Penney and James; 8—F. M. Bradley and Sons; 9—Triple-A-Ranch; 10—Shoemaker Farms; 11—Meier Angus Farms.

Junior Get of Sire, (10 shown): 1—Shadow Isle Farms; 2—C. V. Whitney Farms; 3—Angus Valley Farms; 4—Penney and James; 5—Wilton Farms; 6—Wayland Hopley Farms; 7—Triple-A-Ranch; 8—F. M. Bradley and Sons; 9—H. Ward Benson; 10—Shoemaker Farms.

Pair of Females, (21 shown): 1—J. Garrett Tolan Farms; 2—Ankony Farm; 3—Shadow Isle Farms; 4—Angus Valley Farms; 5—C. V. Whitney Farms; 6—Sunbeam Farms; 7—Kinloch Farm; 8—Penney and James; 9—Penney and James; 10—Wilton Farms; 11—Great Oaks Stock Farms; 12—Warner Grove Farms; 13—Wayland Hopley Farms; 14—El-Jon Farms; 15—F. M. Bradley and Sons.

Pair of Yearlings, (11 shown): 1—Angus Valley Farms; 2—Sunbeam Farms; 3—Kinloch Farm; 4—Shadow Isle Farms; 5—Wilton Farms; 6—Penney and James; 7—Great Oaks Stock Farm; 8—Glen Airy Farm; 9—Triple-A-Ranch; 10—F. M. Bradley and Sons; 11—Shoemaker Farms.

Pair of Calves, (16 shown): 1—Penney and James; 2—Shadow Isle Farms; 3—J. Garrett Tolan Farms; 4—C. V. Whitney Farms; 5—Angus Valley Farms; 6—Wilton Farms; 7—Penney and James; 8—El-Jon Farms; 9—Wayland Hopley Farms; 10—Great Oaks Stock Farms; 11—Triple-A-Ranch; 12—F. M. Bradley and Sons; 13—Frank & Maugh; 14—Shoemaker Farms; 15—H. Ward Benson.

Produce of Dam, (14 shown): 1—Penney and James; 2—Angus Valley Farms; 3—Shadow Isle Farms; 4—Simon Angus Farm; 5—Wilton Farm; 6—Penney and James; 7—Dal'bairn Farm; 8—Wilton Farms; 9—El-Jon Farms; 10—Meier Angus Farms; 11—F. M. Bradley and Sons; 12—L. E. Davis; 13—H. Ward Benson; 14—Shoemaker Farms.

Best Ten Head: J. Garrett Tolan Farms.

for well groomed stock

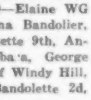

WESCO SHAMPOO

Fine, non-irritating, liquid oil soap. Cleans coat and skin thoroughly. Gives coat soft, silky appearance. Pt. 50c, Qt. 85c, Gal. $3.00 (postage extra).

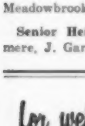

Weston COAT BLOOM

Oil dressing, properly blended to give coat glossy, natural appearance. Non-sticky, easy to apply. Pt. 50c, Qt. 75c, Gal. $2.50 (postage extra).

WRITE FOR FREE CATALOG

WESTON MFG. & SUPPLY CO.

Speer Building Denver, Colorado

Know Why the Glenafton Edwinas Should Make Angus History?

At the present time there are only 18 female descendants of the foundation cow, EDWINA of GLENAFTON 707749. That wouldn't mean anything without knowing who owns them and to what bulls they are being bred. Here is where you will find them:

1. The old foundation cow EDWINA of GLENAFTON and one of her granddaughters are at the R. T. and Mel Davis Ranch, Wheatridge, Colorado and will be bred to HOMEPLACE EILEENMERE 115th, the $70,000 Penney & James bull.

2. One daughter and one granddaughter of EDWINA of GLENAFTON are in the herd of ALI-MAR FARM, Sybertsville, Pennsylvania and will be bred to EILEENMERE 1064th.

3. Two daughters are at the RALPH L. SMITH farm and have been bred to MASTER PRINCE RLS.

4. One daughter and one granddaughter are in the BLACKPOST RANCH herd and have been bred to BANDOLIER 144th of WILTON, the great herd sire of Otto Nobis.

5. One granddaughter is in the BILBOBERN FARM herd, Ellwood City, Pennsylvania and will be bred to the $50,000 EILEENMERE bull which Mr. Carbeau purchased from Garrett Tolan.

6. The other two daughters of EDWINA of GLENAFTON and seven more of her granddaughters are in my herd and will be bred to RAONA'S BARDOLIER 20th, the bull that R. T. & Mel Davis have used so profitably for the past several years. He is a son of Raona's Bardolier 2d.

NOW, YOU know why the GLENAFTON EDWINAS are sure to make Angus history.

E. L. (Ernie) Sherard RFD 4 Lee's Summit, Missouri

Special... For The ...

Meier-Taylor Sale

March 7th, 1953

A Full Sister To

← MAF BARBARA 1178915

UNDEFEATED SUMMER YEARLING
1950 Show Season including the INTERNATIONAL and the AMERICAN ROYAL

MAF BARBARA was one of the most popular show females on the show circuit in 1950 and 1951. She defeated both the 1950 and 1951 International Champion females during her show career.

It had been our plan to retain all of her sisters to build a great tribe of cattle, but we have consented to sell this one, feeling confident she will go into a good herd and will help promote this great strain of Barbaras.

REMEMBER

We won the "Produce of Dam" class with these BARBARAS at Fort Worth, Houston, Missouri State Fair, and the DuQuoin, Illinois State Fair. They were second at the Royal and fourth at the International.

In addition to this great Barbara, we are selling Zara, Blackcap Bessie, Lady Ida, Blackcap Lassie, Bandy Maid, Blackcap Empress, Queen Mother and Glencarnock Elba families.

THE SHOW HERD SELLS

You have seen these cattle at or near the top in the Major Shows, now you have the chance to buy them at your own price.

★

MEIER ANGUS FARMS

For Catalog, write:
MR. & MRS. H. ROY MEIER

Jackson, Missouri

VICTOR OBERBECK, Herdsman

Grand National Show

San Francisco, California, Nov. 4-5

EXHIBITORS: Barry Ableman, Santa Rosa, California; Angus Empire, Empire, California; Mr. and Mrs. Otto V. Battles, Los Olivos, California; Ed. R. Biaggini, Cayucas, California; Charles Collier, Chico, California; Dry Creek Ranch, Solvang, California; El-Tae Ranch, Valley Center, California; Hacienda de Los Reyes, Selma, California; W. J. Harrer and Son, Inc., Helena, Montana; Lazy Valley Ranch, Rough and Ready, California; Lingdooley Ranch, Santa Paula, California; McLaren and Phillips, Oakland, California; Duane S. Palmer, Reedley, California; Rivermere A. A. Ranches, Oildale, California; Rancheria Angus, Anderson, California; Sierra Linda Angus Ranch, Reedley, California; Sun Valley Farms & Var Mar, Fairfield, Idaho; Waugaman Ranch, Watsonville, California; Dale West, Merrill, Oregon; Wikiup Ranch, Oakland, California; Charles G. Barron and Son, Fairfield, Idaho.

Judge: JOHN B. BROWN, Rose Hill, Iowa.

BULLS:

Two Year Old Bulls, (7 shown): 1—Whitney Bandolier 1304th, McLaren & Phillips; 2—Emperor Eric 3d, Rancheria Angus; 3—Eliminator Revolution, W. J. Harrer and Sons, Inc.; 4—Blackcapmere 277th, Mr. and Mrs. O. V. Battles; 5—Blackcap Emperor Eileenmere, Hacienda de Los Reyes; 6—Sierra Lind's Palmere Lad, Sierra Linda Angus Ranch; 7—Barry 6th, Barry Ableman.

Senior Yearling Bulls, (11 shown): 1—Great Oakes Blackcapmar 8th, W. J. Harrer and Sons, Inc.; 2—Pardolier of Hacienda, Hacienda de Los Reyes; 3—Springmere 240th, Rancheria Angus; 4—Eliminator 35th of G. M. R., W. J. Harrer and Sons, Inc.; 5—Rivermere Prince of Lassie, Rivermere A. A. Ranches; 6—Var-Mar Eileenmere 7th Too, Sun Valley Farms and Var-Mar; 7—Envious of Angus Empire 40th, Angus Empire; 8—Almajo's Prince Eric, McLaren and Phillips; 9—Lingdooley Prince Eric, Lingdooley Ranch; 10—Bandolier Knight of Chico, Charles Coolier; 11—Ebony Rea, Rancheria Angus.

Junior Yearling Bulls, (11 shown): 1—Eric's Supreme, Rancheria Angus; 2—Rivermere Master Juan, Rivermere A. A. Ranches; 3—Eliminator 40th of G. M. R., W. J. Harrer and Sons, Inc.; 4—Haciendamere 34th, Hacienda de Los Reyes; 5—Emperor Eric 6th of Ferndale, Dry Creek Ranch; 6—Eric Bellboy of L. C. P., Rancheria Angus; 7—Prizemere 697th, Mr. and Mrs. Otto V. Battles; 8—Prince Ferndale 115th, Waugaman Ranch; 9—Var-Mar Eileenmere 10th, Sun Valley Farms & Var-Mar; 10—Prince Escondido 4th, Lazy Valley Ranch; 11—Wikiup Eileenmere 1032d, McLaren and Phillips.

Summer Yearling Bulls, (10 shown): 1—Prince Eston of Hacienda 6th, Hacienda de Los Reyes; 2—Rivermere B. J., Rivermere A. A. Ranches; 3—El Toro Bell Boy 6th, Waugaman Ranch; 4—El Toro Bell Boy 10th, Waugaman Ranch; 5—West's Blackburr 51st, Dale West; 6—Eileenmere W. P., Sun Valley Farms and Var-Mar; 7—Rivermere Black Laddie 2d, Rivermere A. A. Ranches; 8—Eliminator 54th of G. M. R., W. J. Harrer and Sons, Inc.; 9—Sierra Linda's Eileenmere 2d, Duane S. Palmer; 10—Sierra Linda's Palmere Lad 5th, Sierra Linda Angus Ranch.

Senior Bull Calves, (13 shown): 1—Criterion Bandolier 24th, Dale West; 2—El-Tae Anxiety, El-Tae Ranch; 3—Waugaman's Bell Boy 8th, Waugaman Ranch; 4—Waugaman's Bell Boy 9th, Waugaman Ranch; 5—Haciendamere 500th, Hacienda de Los Reyes; 6—Rivermere's Prince 2d, Rivermere A. A. Ranches; 7—Revolution Eliminator 2d, W. J. Harrer and Sons, Inc.; 8—Reamere 6th, Rancheria Angus; 9—Rivermere's Elonardo, Rivermere A. A. Ranches; 10—Prince Eric of Wikiup, McLaren and Phillips; 11—Prince Eric of Wikiup 3d, McLaren and Phillips; 12—Elban Rea 19th, Rancheria Angus; 13—Lingdooley Prince Eric 8th, Lingdooley Ranch.

Junior Bull Calves, (7 shown): 1—Reamere 5th, Rancheria Angus; 2—El-Tae Brandolier 10th, El-Tae Ranch; 3—Black Prince of Wikiup 3d, McLaren and Phillips; 4—Prince Eston of Hacienda 14th, Hacienda de Los Reyes; 5—Black Var-Mar, Sun Valley Farms & Var-Mar; 6—Prince Eston of Hacienda 15th, Hacienda de Los Reyes; 7—Lingdooley Prince Eric 9th, Lingdooley Ranch.

Senior Champion Bull: Great Oaks Blackcapmar 8th, W. J. Harrer and Sons, Inc.

Reserve Senior Champion Bull: Whitney Bandolier 1304th, McLaren and Phillips.

Junior Champion Bull: Eric's Supreme, Rancheria Angus.

Reserve Junior Champion Bull: Prince Eston of Hacienda 6th, Hacienda de Los Reyes.

Grand Champion Bull: Great Oaks Blackcapmar 8th, W. J. Harrer and Sons, Inc.

Reserve Grand Champion Bull: Eric's Supreme, Rancheria Angus.

Five Bulls Any Age, (6 shown): 1—Rancheria Angus; 2—W. J. Harrer and Sons, Inc.; 3—Hacienda de Los Reyes; 4—Waugaman Ranch; 5—Rivermere A. A. Ranches; 6—McLaren and Phillips.

Three Bulls Any Age, (7 shown): 1—Waugaman Ranch; 2—W. J. Harrer and Sons, Inc.; 3—Hacienda de Los Reyes; 4—Rivermere A. A. Ranches; 5—Sun Valley Farms & Var-Mar; 6—Rivermere A. A. Ranches; 7—Lingdooley Ranch.

Two Bulls Any Age, (12 shown): 1—Rancheria Angus; 2—Hacienda de Los Reyes; 3—El-Tae Ranch; 4—Rivermere A. A. Ranches; 5—Rivermere A. A. Ranches; 6—W. J. Harrer and Sons, Inc.; 7—Waugaman Ranch; 8—Mr. and Mrs. O. V. Battles; 9—Hacienda de Los Reyes; 10—Waugaman Ranch; 11—Sun Valley Farms & Var-Mar; 12—Lingdooley Ranch.

COWS:

Two Year Old Heifers, (10 shown): 1—Pride Reia E., Rancheria Angus; 2—Blackbird of Hacienda 116th, Hacienda de Los Reyes; 3—Blackcap of Rosemere 235th, Mr. and Mrs. O. V. Battles; 4—Barbara of El-Tae, El-Tae Ranch; 5—Green Meadow Anne, W. J. Harrer and Sons, Inc.; 6—Blackcap Ensign Maid, Hacienda de Los Reyes; 7—Barbara Bird of Jeronimo 2d, Ed. R. Biaggini; 8—Princess Kathy 2d of Ferndale McLaren and Phillips; 9—Var-Mar Squaw 2d, Sun Valley Farms & Var-Mar; 10—Erica Lingdooley 10th, Lingdooley Ranch.

Senior Yearling Heifers, (9 shown): 1—Blackbird 10th of G. M. R., W. J. Harrer and Sons, Inc.; 2—Barbara of Rosemere 294th, Mr. and Mrs. O. V. Battles; 3—El-Tae Eisa, El-Tae Ranch; 4—M. R. Pride, Sun Valley Farms and Var-Mar; 5—Waugaman's Erica 9th, Waugaman Ranch; 6—Eline Reia E., Rancheria Angus; 7—Rivermere Harvalawn 2d, Rivermere A. A. Ranches; 8—Blackbird Bell of Devils Lake 2d, Ed. R. Biaggini; 9—Pride Lingdooley 13th, Lingdooley Ranch.

Junior Yearling Heifers, (8 shown): 1—Blackbird Bessie of Hacienda, Hacienda de Los Reyes; 2—Prince Protect of Jeronimo 4th, Ed. R. Biaggini; 3—Bell of Ferndale 12th, McLaren and Phillips; 4—Barbara of Hacienda 137th, Hacienda de Los Reyes; 5—Primrose of Green Meadow, W. J. Harrer and Sons, Inc.; 6—Rivermere Evidence of Bertram, Rivermere A. A. Ranches; 7—Waugaman's Blackbird 5th, Waugaman Ranch; 8—Pride Lingdooley 14th, Lingdooley Ranch.

Summer Yearling Heifers, (5 shown): 1—Var-Mar Barbara 2d, Sun Valley Farms & Var-Mar; 2—Rivermere Lady Evidence 3d, Rivermere A. A. Ranches;

GOOD FRIENDS — GOOD LIFE

By HOWARD THOMAS MITCHELL

Out on the Darby Plains the winter snows drift deep,
Faces sidewise, take pecking of slashing sleet,
At Seven Gables Farms good friends meet,
John, Jeane and Jumbo, —
Jeep and Jecker.

John herds his fine "black stuff", Aberdeen-Angus breed,
Built like the box-car, squar'd, bulging from ample feed,
Fat swine follow cattle, to fill our human need,
John, Jeane and Jumbo, —
Jeep and Jecker.

In speeds the Jeep — with John, Jeane and Jumbo, in high
Jecker toeing to the rear, dog-like cagey guy,
All alight at our door, smiling, with fitting sigh,
John, Jeane and Jumbo, —
Jeep and Jecker.

John says he likes spaget', Jeane some, Jumbo will try,
Topped off, sharp cheese with warm apple pie,
Hot sassafras tea, better the cold to get-by,
John, Jeane and Jumbo, —
Jeep and Jecker.

Now, my dear sirs, this is life flourishing with zest,
Good griends, good foods, good times, make for better than best,
Our hearts and years to come, close fellowship is blest,
John, Jeane and Jumbo, —
Jeep and Jecker.

To Florida, May went to enjoy warmer clime,
When we lived in her cottage for a time,
While the folks at home, fond memories now enshrine,
John, Jeane and Jumbo, —
Jeep and Jecker.

Howard T. Mitchell,
128 N. Maple Street,
Lancaster, Ohio

Mr. John Hennigh, Seven Gables Farms, Route One, Plain City, Ohio, is the past president of the North Central Ohio Aberdeen-Angus Breeders Association. Jeane is John's wife. Jumbo is their infant son, "Sammy". Jecker is the family dog.

Announcing

—THE—

"All Purple" Sale Circuit

Greenbrier Production Sale–March 7th

Lewisburg, West Virginia

The "All Purple" Sale . . . March 9th

Adams Plantation, Lynchburg, Va.—Old Elkton and Elk Hill, Forest, Va.

"Sale of the Peers" . . . . March 10th

Gilnockie Farms, Haywood, Virginia

Look for Individual Advertising in this and coming issues of the JOURNAL.

3—Enzora Eileen, Rancheria Angus; 4—Echoess of Dry Creek, Dry Creek Ranch; 5—Esther 3d of Green Meadows, W. J. Harrer and Sons, Inc.

Senior Heifer Calves, (13 shown): 1—M. R. Pride 3d, Sun Valley Farms & Var-Mar; 2—El-Tae Mignonne 2d, El-Tae Ranch; 3—Waugaman's Erica 36th, Waugaman Ranch; 4—Rivermere Princess 41st, Rivermere A. A. Ranches; 5—Blackcap Lady of Wikiup, McLaren and Phillips; 6—Eldorene 10th of Green Meadow, W. J. Harrer and Sons, Inc.; 7—Queen 200th of Hacienda, Hacienda de Los Reyes; 8—Princess Lingdooley, Lingdooley Ranch; 9—Eona Belle, Rancheria Angus; 10—Coquette Lingdooley 7th, Lingdooley Ranch; 11—Waugaman Flora 2d, Waugaman Ranch; 12—Waugaman Flora 3d, Waugaman Ranch; 13—Sierra Linda Estralita, Sierra Linda Angus Ranch.

Junior Heifer Calves, (8 shown): 1—Hacienda Elba Erica 2d, Hacienda de Los Reyes; 2—El-Tae Georgiana, El-Tae Ranch; 3—Blackcap Eileen Reia, Rancheria Angus; 4—Blackcap Empress of Wikiup; Wikiup Ranch; 5—Hacienda Juana Jetta 2d, Hacienda de Los Reyes; 6—Sun Valley Lady, Charles C. Barron and Son; 7—Elta Eileen Reia, Rancheria Angus; 8—Miss Burgess Lingdooley, Lingdooley Ranch.

Senior Champion Female: Pride Reia E., Rancheria Angus.

Reserve Senior Champion Female: Blackbird 10th of Q. M. R., W. J. Harrer and Sons, Inc.

Junior Champion Female: Hacienda Elba Erica 2d, Hacienda de Los Reyes.

Reserve Junior Champion Female: M. R. Pride 3d, Sun Valley Farms & Var-Mar.

Grand Champion Female: Pride Reia E., Rancheria Angus.

Reserve Grand Champion Female: Blackbird 10th of Q. M. R., W. J. Harrer and Sons, Inc.

Get of Sire, (10 shown): 1—Rancheria Angus; 2—Hacienda de Los Reyes; 3—Sun Valley Farms & Var-Mar; 4—W. J. Harrer and Sons, Inc.; 5—Rancheria Angus; 6—Waugaman Ranch; 7—Rivermere A. A. Ranch; 8—Hacienda de Los Reyes; 9—Rivermere A. A. Ranches; 10—Lingdooley Ranch.

Junior Get of Sire, (6 shown): 1—El-Tae Ranch; 2—Rancheria Angus; 3—Hacienda de Los Reyes; 4—Waugaman Ranch; 5—Rivermere A. A. Ranches; 6—Lingdooley Ranch.

Pair of Calves, (12 shown): 1—Hacienda de Los Reyes; 2—El-Tae Ranch; 3—Rancheria Angus; 4—Waugaman Ranch; 5—Rivermere A. A. Ranches; 6—Sun Valley Farms & Var-Mar; 7—El-Tae Ranch; 8—W. J. Harrer and Sons, Inc.; 9—Hacienda de Los Reyes; 10—Waugaman Ranch; 11—Lingdooley Ranch; 12—Rancheria Angus.

Pair of Females, (14 shown): 1—Rancheria Angus; 2—W. J. Harrer and Sons, Inc.; 3—Sun Valley Farms & Var-Mar; 4—Mr. and Mrs. O. V. Battles; 5—Hacienda de Los Reyes; 6—Hacienda de Los Reyes; 7—El-Tae Ranch; 8—Ed. Biaggini; 9—Rivermere A. A. Ranches; 10—Rancheria Angus; 11—Waugaman Ranch; 12—Rivermere A. A. Ranches; 13—Lingdooley Ranch; 14—Waugaman Ranch.

Pair of Yearlings, (8 shown): 1—Rancheria Angus; 2—Hacienda de Los Reyes; 3—Rivermere A. A. Ranches; 4—W. J. Harrer and Sons, Inc.; 5—Sun Valley Farms and Var-Mar; 6—Rivermere A. A. Ranches; 7—Waugaman Ranch; 8—Hacienda de Los Reyes.

Produce of Dam, (5 shown): 1—Sun Valley Farms & Var-Mar; 2—Rivermere A. A. Ranches; 3—Sun Valley Farms & Var-Mar; 4—Waugaman Ranch; 5—Lingdooley Ranch.

Best 10 Head, (1 shown): 1—Rancheria Angus.

Michigan State Breeders'

Detroit, Michigan, October 3d

SUMMARY:

61 Lots	$33,340.00, average	$ 546.55
5 Bulls	2,030.00, average	406.00
56 Cows	31,310.00, average	559.10
Top 5 Head	6,960.00, average	1392.00
Top 10 Head	12,320.00, average	1232.00
Top 15 Head	15,950.00, average	1063.33
Top 20 Head	18,460.00, average	923.00

Top Bull—Sir Elberica K. H. F. 1425529, calved September 2, 1951; sire, Sir Elba Equal 845636; dam, Knobby Hills Elerica 885031; consigned by Knobby Hills Farms, Clyde, Michigan; purchased by Do-Je-Rae Farm, Springfield, Ohio **530.00**

Second Top Bull—Eileenmere V. B. 9th 1347976, calved September 7, 1950; sire, Barbara's Eileenmere VB 1024793; dam, Blackcap Tolan 124th 787498; consigned by Vaughn Brothers, Albion, Michigan, purchased by Rolland McMasters, Wixom, Michigan **500.00**

Top Cow—Pride 38th of Great Oaks 1535-915, calved July 23, 1951; sire, Bethel Black Mar Jr. 554172; dam, Pride Possession 555231; consigned by Howard L. McGregor, Rochester, Michigan; purchased by W. A. Seidel and Son, Knippa, Texas **1475.00**

Second Top Cow—College Pride 111th 1304-694, calved May 18, 1950; sire, Evader Mercury's Eric 730551; dam, College Pride 92d 1014188; consigned by Michigan State College, East Lansing, Michigan; purchased by Raona Farms, Williamston, Michigan **1450.00**

BULLS:

Great Oaks Prince Black 4th 1463113, (Howard L. McGregor), calved 5-10-51; sire, Great Oaks Prince Bar 2d 1290805; Jennings Brothers, Miller, South Dakota 350.00

Sir Elberica K. H. F. 1425529, (Knobby Hills Farms), calved 9-2-51; sire, Sir Elba Equal 845636; Do-Je-Rae Farm, Springfield, Ohio 530.00

Eileenmere V. B. 9th 1347976, (Vaughn Brothers), calved 9-7-50; sire, Barbara's Eileenmere VB 1024793; Rolland McMasters, Wixom, Michigan 500.00

Black Baron Bandolier 2d 1402770, (William E. Scripps), calved 10-18-50; sire, Black Baron Bandolier 984297; Wade H. Olin, St. Johns, Michigan 400.00

Bandolier of Starr Bright 1439098, calved 6-18-51; sire, Black Grenadier 401st 113-7064; Jennings Brothers, Miller, S. D. 250.00

COWS:

Blackcap 32d of Great Oaks 1429353, (Howard McGregor), calved 1-10-51; sire, Great Oaks Blackmar 8th 910587; Frank Engles & Son, Hampshire, Illinois 1385.00

Pride 38th of Great Oaks 1535915, (Howard L. McGregor), calved 7-23-51; sire, Bethel Black Mar Jr. 554172; W. A. Seidel & Son, Knippa, Texas 1475.00

College Pride 111th 1304694, (Michigan State College), calved 5-18-50; sire, Evader Mercury's Eric 730551; Raona Farms, Williamston, Michigan 1450.00

Elba Grenada G. R. 6th 1445455, (Grand River Stock Farm), calved 5-9-51; sire, Raona's Bardolier 19th 886025; Wil-Son Co. Farm, Plymouth, Michigan 1300.00

Black Zara 1354238, (John Kendall), calved 6-18-50; sire, Blackcap Baron 19th of Page 936776; Grand River Stock Farm, Webberville, Michigan 1350.00

Ellen of Knobby Hills 1425527, (Knobby Hills Farms), calved 6-17-51; sire, Sir Elba Equal 845636; Sam-Fry Angus Farm, Alabaster, Michigan 490.00

Knobby Hills Barbara 1425525, (Knobby Hills Farms), calved 6-5-51; sire, Sir Elba Equal 845636; Llorrac Farm, Northville, Michigan 460.00

Meadies Pride 1376933, (Mary Meade Phelan), calved 1-11-51; sire, Pride Bandolier 22d 1071778; Echo Valley Angus Farm, Birmingham, Michigan 490.00

Erica 3d of Skaphe Hill 1445968, (James J. Phelan), calved 8-10-51; sire, Witham's Barbara Bandolier 830397; Seypell Angus Farm, Hughes, Arkansas 350.00

Annfield Plantations

ABERDEEN-ANGUS CATTLE BERRYVILLE, VIRGINIA

Our Best to you for '53

ANNFIELD

and

ANKONY BARCA 3d HIGHLANDS BURGESS 8th

BARRY BOY A. P.

Watch for Our Consignments at the coming Spring Sales.

"Cattle Bred 20 Years for Quick and Easy Fleshing"

WILLIAM BELL WATKINS, Owner **NELSON MARTIN, Manager**

Old Elkton

Invites You to Include

The "All Purple" Sale, March 9th, 1953

in your plans

Our Consignment:

TOP FAMILIES: Maid of Bummers; Ballindalloch Georginas; McHenry Blackcaps; Anoka Barbara M.; Blackcap Bessies; Ericas; Queen Mothers; Miss Burgesses.

TOP INDIVIDUALS: FOUR GREAT BULLS ——— TWENTY MARVELOUS FEMALES Individually by Far Our Greatest Offering

Epponian Stamp 100th O. E. 1526378

The best breeding son of Epponian Stamp of Broadview. Six of these Sale cattle will be by him, and several will be bred to him.

All by a Battery of Impressive Young Herd Bulls:

Eileenmere of Le Baron, a son of Eileenmere 487th—a producer of great-bodied cattle.

Epponian Stamp 100th O. E., the best son of Epponian Stamp of Broadview, continuing in the footsteps of his sire.

Prince 29th of Essar, grandson of Prince Sunbeam 29th.

The American Aberdeen-Angus Breeders' Futurity

Forest — BOBBY POINDEXTER, Herdsman

MR. and MRS. L. W. TURNER, Owners

Virginia — WHITNEY GROVE, Manager

YOU

Are wanted by us as a Customer or Repeat Customer.

62 repeat customers have made 167 separate purchases of 379 head of Registered ABERDEEN-ANGUS breeding stock. 32 are repeat bull buyers purchasing 119 Bulls.

•

Good young bulls, bred heifers and open heifers are available at all times.

•

Visit us or write for offering list.

•

MONOCACY
Repeat Customer **FARMS**

DAN WIGHT, Owner

Frederick - Maryland

Skaphe's Enchantress Erica 4th 1445969, (James J. Phelan), calved 9-25-51; sire, Pride Bandolier 22d 1071778; Carl W. Splitt, Ann Arbor, Michigan 320.00

Skaphe Blackcap 6th 1518416, (James J. Phelan), calved 10-22-51; sire, Witham's Barbara Bandolier 830397; Ray Smith, Williamston, Michigan 280.00

Skaphe Queen Ethel 4th 1418417, (James J. Phelan), calved 11-3-51; sire, Witham's Bara Bandolier 830397; Frank Englis & Son, Hampshire, Illinois 300.00

Empress of Glen Oak 51st 1496897, (E. B. Wilson), calved 5-12-51; sire, Bardolier's Entry of G. O. 888545; Seypele Angus Farm, Hughes, Arkansas 425.00

Evader Blackcap Quality VB 1538707, (Vaughn Brothers), calved 8-7-51; sire, Evader VB Laburgess 1116422; Seypell Angus Farm, Hughes, Arkansas 385.00

Her-Mel's Lady Blackbird 2d 1326447, (Her-Mel Farms), calved 9-20-50; sire, Blackcap Baron of Her-Mel 1195642; Sam Fry Angus Farm, Alabaster, Michigan 490.00

Black Baroness of Her-Mel 3d 1529028, (Her-Mel Farms), calved 11-6-50; sire, Blackcap Baron of Her-Mel 1195642; Gerald A. Bitten, Brighton, Michigan 430.00

Blackcap Bonheur Her-Mel 6th 1529029, (Her-Mel Farms), calved 2-6-51; sire, Blackcap Baron of Her-Mel 1195642; Seypell Angus Farm, Hughes, Arkansas 385.00

Miss Mercer of Her-Mel 3d 1387282, (Her-Mel Farms), calved 3-11-51; sire, Blackcap Baron of Her-Mel 1195642; Seypell Angus Farm, Hughes, Arkansas 390.00

Queen of Bellefontaine 8th 1361207, (Bellefontaine Farms), calved 10-29-50; sire, Black Anchor's Bandolier 735360; Sam Fry Angus Farm, Alabaster, Michigan 550.00

Queen of Bellefontaine 9th 1361208, (Bellefontaine Farms), calved 11-4-50; sire, Black Anchor's Bandolier 735360; Jack Jones, Saranac, Michigan 385.00

Annie of Bellefontaine 8th 1361209, (Bellefontaine Farms), calved 11-7-50; sire, Black Anchor's Bandolier; Jack Jones, Saranac, Michigan 420.00

Erica of Bellefontaine 6th 1361211, (Bellefontaine Farms), calved 11-9-50; sire, Pardolier 934888; W. Thaw, Southhampton, New York 1000.00

Letson Lass of Lake O. 1561466, (William N. Letson & Sons), calved 8-21-51; sire, Prince Marshall of Calivn 1037095; Jack Jones, Saranac, Michigan 250.00

Letson Brigadier of Lake O. 1561465, (William N. Letson & Sons), calved 7-27-51; sire, Prince Marshall of Calvin 1037095; Llorrac Farm, Northville, Michigan 235.00

Elba of Fair Lea 28th 1387817, (John A. Brown), calved 9-27-50; sire, Bardolier of Fair Lea 1162968; Bosanka Farm, Forest, Ontario, Canada 1185.00

Erica K. of Fair Lea 1445866, (John A. Brown), calved 2-13-51; sire, Bandolier Martin 2d 756786; Frank Engle & Son, Cumberland, Ohio 1000.00

Bardella of Fair Lea 1522294, (John A. Brown), calved 8-16-51; sire, Blackcap Grenadier GR 11th 699214; Seypell Angus Farm, Hughes, Arkanssa 325.00

Witch of Fair Lea 6th 1554243, (John A. Brown), calved 10-10-51; sire, Blackcap Grenadier GR 11th 699214; Knobby Hills Farm, Clyde, Michigan 1200.00

Elba of Fair Lea 29th 1522296, (John A. Brown), calved 9-27-51; sire, Blackcap Grenadier GR 11th 699214; Frank Engle & Son, Cumberland, Ohio 885.00

Evergreen of Fair Lea 26th 1554221, (John A. Brown), calved 11-11-51; sire, Blackcap Grenadier GR 11th 699214; Ray Smith, Williamston, Michigan 250.00

Erica of Raona 28th 1442983, (Raona Farms), calved 5-12-51; sire, Monamere 51st 854589; Sam Fry Angus Farm, Alabaster, Michigan 420.00

Erica of Raona 29th 1442984, (Raona Farms), calved 5-30-51; sire, Monamere 51st 854589; Jack Jones, Saranac, Mich. 400.00

Eurota Quality Miss 1219560, (William E. Scripps), calved 11-6-49; sire, Black Baron Bandolier 984279; E. E. Ullery, Niles, Michigan 800.00

Erica of Glen Oak 51st 1496905, (E. B. Wilson), calved 10-24-51; sire, Bardolier's Entry of G. O. 888545; Ray Smith, Williamston, Michigan 260.00

Proud Comere of Glen Oak 51st 1496899, (E. B. Wilson), calved 5-26-51; sire, Bardolier's Entry of G. O. 888545; Seypell Angus Farm, Hughes, Arkansas 390.00

Proud Helen of Glen Oak 51st 1496901, (E. B. Wilson), calved 9-10-51; sire, Bardolier Prospect of Oak 1183638; Bosanka Farms, Forest, Ontario, Canada 325.00

June Rose of Adrian Heights 21st 1418375, (Adrian Heights Stock Farm), calved 3-16-51; sire, Sterling Bardolier R. O. 3d 1067839; Echo Valley Angus Farm, Birmingham, Michigan 385.00

Adrian Heights Elgamar 71st 1418380, (Adrian Heights Stock Farm), calved 5-7-51; sire, Sterling Bardolier R. O. 3d 1067839; Carl W. Splitt, Ann Arbor, Michigan 400.00

Blackcap Rosebud of WSC 2d 1398615, (Wil-Son-Co.), calved 9-13-50; sire, Queen's Grenadier G. R. 625624; Great Oaks Stock Farm, Rochester, Michigan 675.00

Miss Burgess 2d of WSC, (Wil-Son-Co.), calved 3-15-51; sire, Queen's Grenadier G. R. 625624, Sam Fry Angus Farm, Alabaster, Michigan 450.00

Jo-Wil-Ma's Pride 2d 1354264, (Joseph Wilkinson), calved 9-8-50; sire, Bardolier of Jones' Oak Grove 1054194; Rufflands,

(Please turn to page 114

ELUTION of EDENWOOD (Imp.)

We Offer This Bull for Sale!

But . . . we are keeping a large number of his heifers in the herd. We have sold many of his sons and daughters throughout the land at very good prices including second high female at the Show Window Sale in 1951 at $6,100. He is very active and a sure breeder.

We also have several very good sons of his to offer at this time AND a few females of popular families, including Gammers, Ballindalloch Georginas, Witch of Endors, Miss Burgess, Lady Idas, Blue Blood Lady, Zara, Juana Erica, Ballindalloch Jilt, Pinky Prides, Blackcap Empress, McHenry Barbara and Erica Marie. Many of these are by Imported dams.

BEN G. STUDER

WESLEY, IOWA

Lynchburg **Adams Plantation** Virginia

We Will Feature

A FULL SISTER TO THE $13,500

—Selling—

Evermere
Blackcap Bessie
Georgina
Zara
Barbara Woodson
McHenry Barbara
Maid of Bummers
Miss Burgess
Hartley Edella
Hartley Eileen
Tolan Blackcap
Pride
Queen Mother
Evergreen Erica
Quality Blackcap
Erica
Blackbird
Families

Evermere A. 2d 1463929

She was top selling heifer in the 1952 "All Purple" Sale, selling at $13,500.00. She is a daughter of Prince Eric Esquire from a Prince Eric of Sunbeam dam—thus a double bred "Prince Eric" heifer.

In the 1953 "All Purple" Sale — Monday, March 9th

— Selling —

3 Bulls — 22 Heifers

12 of them by

"ESQUIRE"

The "ALL PURPLE" Circuit:

Saturday, March 7, 1953—Greenbrier Production Sale ..... Lewisburg, West Virginia
Monday, March 9, 1953—"ALL PURPLE" Sale ..... Forest, Virginia
Tuesday, March 10, 1953—"Sale of the Peers" (Gilnockie) ..... Haywood, Virginia
Wednesday, March 11, 1953—Woodburn Dispersion ..... Leesburg, Virginia

JULIAN ADAMS, Owner

Adams Plantation — Lynchburg, Virginia

BLUGRASS FARM—

Will Present A Combined—

in The "Country Boy's" Sale

FEATURING: The Service of the 1951 National Show and Sale Champion

Prince Peer 10th of Den-Mor 1244687

Also Featuring the Senior Bull Calf by Prince Sunbeam 405th,

PRINCE R. C. 1568171

Sire: Prince Sunbeam 405th 1078680	Prince Sunbeam 100th 677649	Black Prince of Sunbeam 504521	Black Peer of St. Albans 456385
			Pride 17th of Sunbeam 407797
		Barbara of Rosemere 100th 449669	Prizemere 32d 369132
			Barbara of Rosemere 33d 333887
	Erica Marie 11th of Sunbeam 861779	Black Prince of Sunbeam 504521	Black Peer of St. Albans 456385
			Pride 17th of Sunbeam 407797
		Erica Marie of Sunbeam 543531	Revolution 81st 419223
			Erica Marie 9th 434227
Dam: Rally Elba 19th 1195604	Rally Zar Eric 872843	Oldfields Pride Eric 4th 728832	Ravenswood Pride Eric 634551
			Andelot Zarina 543191
		Good Hope Elba Erica 673574	Ebonezeer of Anoka 596279
			Ames Plantation Elba's Eva 562711
	Yorkside Elba 66th 936338	Illustrous S. 627414	Renomar 2d 498590
			Erica of Gencarnock 20th 498504
		Elmland Elba 66th 672193	Sir Elmere 5th 601819
			Elmland Elba 61st 576701

A WINNER AT 9 SHOWS IN 1952 . . . 8 times 1st prize Senior Bull Calf and 1 time 2d prize winner.

The Offering Consists of: 2 BULLS and 28 FEMALES—From the Gammer, Bessie, Maid of Bummers, Katinka, Miss Burgess, Primrose, Karama, Eulima, Ballindalloch Georgina, Zara, Witch and Barbara families.

We will sell all of the show cattle that have won throughout the south for us this year. All but 3 head in this sale were bred at Blugrass.

Attend this Circuit:

April 6th—Elko Bell Farms Sale	Frankfort, Kentucky
April 7th—The "COUNTRY BOY'S" Sale	Lancaster, Kentucky
April 8th—Kentucky Breeders Sale	Lexington, Kentucky

BLUGRASS ANGUS FARM

LANCASTER, FLOYD DIEVERT, Owner — Route 4 **KENTUCKY**

GLEN AIRY FARM

Offering of Quality Angus

Tuesday, April 7th, 1953

Glen Airy will feature females carrying the service of "The winningest bull in the South in 1952."

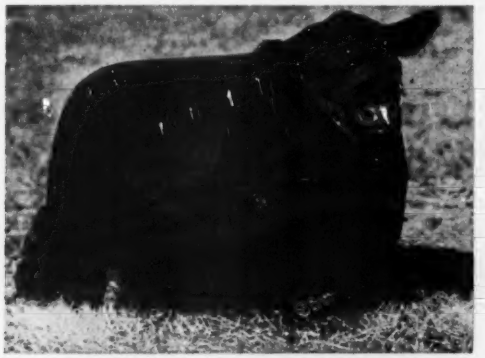

Eric Bardolier G. A. 3d 1355823

Sired by King Bardolier G. R. an outstanding breeding son of the "phenomenal" Black Bardolier, undefeated in the two year old class, Senior and Grand Champion of the 1952 Kentucky State Fair; Mid-South Fair, Memphis, Tennessee; the Alabama State Fair, Birmingham; Mississippi State Fair, Jackson, Mississippi; Louisiana Delta Fair, Tallulah, Louisiana.

★ ★ ★

Plan to attend the Southeastern Regional Sale at Birmingham, Alabama, February 9, 1953. We are consigning an intensely Bardolier bred herd bull prospect. Three excellent bred heifers carrying the service of Eric Bardolier G. A. 3d and Bardolier of Airdrie.

★ ★ ★

Our thanks and best wishes go with the two heifers purchased in the Show Window Sale by:

Mr. Ford Twaits, Emerald Acres Ranch, California
Mrs. E. B. Wilson, Glen Oak Farm, Romeo, Michigan

VISITORS WELCOME ANYTIME.

W. D. "Bill" FISHBACK **VERSAILLES, KENTUCKY**

RALLY FARMS
ANGUS
MILLBROOK, N.Y.

The Bull We Said We'd Never Sell

RALLY BLACK PRINCE

Rally Farms — Dutchess

FREDERIC H. BONTECOU, Owner

"As Far As We Know

ELLERSLIE PRINCE 25th

is the Greatest Bull Rally Ever Used"—Obed Potter

County —— Millbrook, New York

OBED POTTER
Manager

LINN POTTER
Herdsman

1952 INTERNATIONAL GRAND CHAMPION BULL

ANKONIAN 3216

1952 INTERNATIONAL GRAND CHAMPION BULL

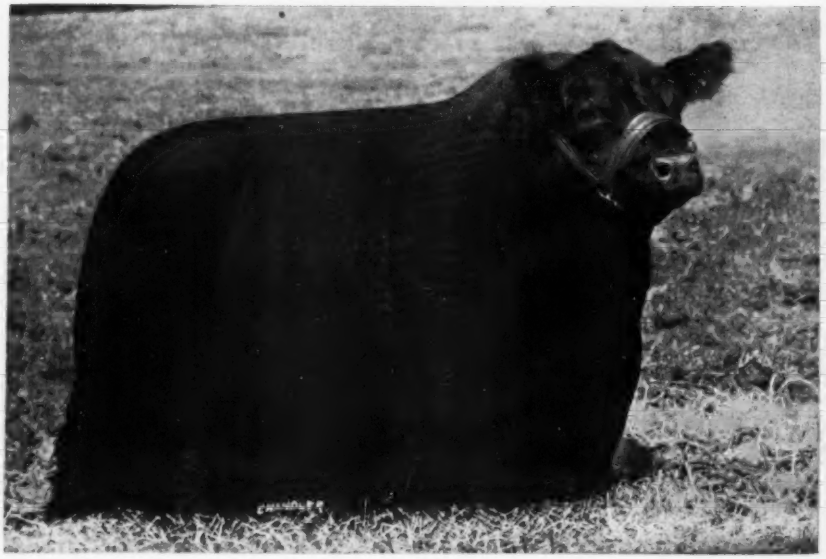

From an International Grand Champion Line of Bulls

"3216th" is by

"1032d"

—He is by

"500th"

—He is by

Visitors Always Welcome

at

Cochran farm

THE RUNNYMEDE HERD

NORTH SALEM, N. Y.

"85th"

For Sale — At Reasonable Prices

I have 30 regular Aberdeen-Angus Open Heifers—age, 12 to 18 months and also about 10-8 months old heifers which I'm offering for sale at a reasonable price. These are all Eileenmere and Bandolier Breeding. Part of these are out of a grandson of Eileenmere 500th.

Sires are:

BARBARO SUNSET 1099718 — EILEENMERE 20th of LAST HOPE 1172498

Orrie Muench - Ogden, Iowa

Herd Established in 1914

VALLEY VISTA FARM

Featuring Sons and Daughters of

Pridlemere of Le Baron

A double-bred grandson of the International Grand Champion

Epponian of Rosemere 8th

Breeding Stock Always Available

C. B. Feagans, Jr. Rt. 3 Lynchburg, Virginia

Goose Creek's May Festival Sale

Sat. May 2d

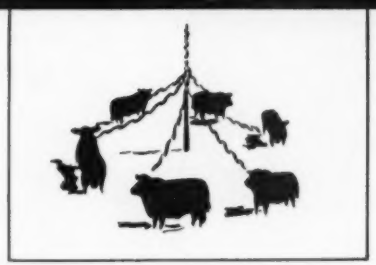

Sat. May 2d

A Review of the Royal Families of Angusdom...

Jilts, Zaras, Paulines, Blue Blood Ladies, Blackcap Bessies, Mignonne, Eulima, Bandy Maid and Maid of Bummer Miss Burgess, Witch, Georgina, Juana, Barbara . . . Daughters of Imported Cows and a special treat in Eriannas.

Plan Now To Come To Goose Creek

Where Quality Suits the Biggest and Prices Suit the "Middlest"

FORREST M. LARMER, Owner — DON MAPEL, Herdsman

MUSCATINE, IOWA

Red Hook, New York 975.00

Jo-Wil-Ma's Erica 10th 1364265, (Joseph Wilkinson), calved 10-24-50; sire, Bardolier of Jones' Oak Grove 1054194; Llorrac, Northville, Michigan 400.00

Elsa of Jo-Wil-Ma 3d 1548883, (William J. Wilkinson), calved 6-18-51; sire, Jo-Wil-Ma's Bardolier 2d 1137433; Bosanka, Forest, Ontario, Canada 420.00

Eldorene D. S. F. 1448947, (Edward Duffy), calved 6-10-51; sire, Batten Bandolier Seypell Angus Farm, Hughes, Arkansas 350.00

Pardella F. 5th 1503009, (Witham Farms), calved 9-12-51; sire, Blackcap Pardolier 1002818; Sam Fry Angus Farm, Alabaster, Michigan 275.00

Blackbird Pardella 3d 1503016, (Witham Farms), calved 11-15-51; sire, Pardolier 3d 975470; John Kendall, Clyde, Mich. 285.00

Prizemere V. B. 5th, (Vaughn Brothers), calved 6-4-51; sire, Prizemere Erianna 5th; Rolland McMasters, Wixom, Mich. 380.00

Cosette Bardolier of J. O. G. 1372858, (Vaughn Brothers), calved 9-1-50; sire, King Bardolier of Jones O. G. 1150845; Rolland McMasters, Wixom, Michigan 370.00

Erica Revolution V. B. 1396863, (Vaughn Brothers), calved 10-22-50; sire, Jason Eileenmere; Echo Valley Angus Farm, Birmingham, Michigan 340.00

Pride Grenada of J. O. G. 1372859, (Vaughn Brothers), calved 12-30-50; sire, Bardolier of Jo-Wil-Ma 984049; Echo Valley Angus Farm, Birmingham, Mich. 340.00

Blackcap V. B., (Vaughn Brothers), calved 2-3-51; sire, Prizemere Erianna 5th 858-564; Witham Farms, Romeo, Michigan 675.00

Miss Burgess V. B. 6th 1474380, (Vaughn Brothers), calved 6-5-51; sire, Evaders Blackbird Revo 837545; Sam Fry Angus Farm, Alabaster, Michigan 300.00

Blackcap Leola 1402780, (William E. Scripps), calved 3-6-51; sire, Barbarian Grenadier G. R. 661306; Llorrae Farms, Northville, Michigan 720.00

Edella of Starr Bright 2d 1439094, (Thomas and Nellie Brighton), calved 2-19-51; sire, Sally's Prince Grenadier 1171324; Seypell Angus Farm, Hughes, Arkansas 375.00

Ballindalloch Blackbird Bardolier of Starr Bright 1439097, (Thomas and Nellie Brighton), calved 4-27-51; sire, Sally's Prince Grenadier 1171324; Harold W. Splitt, Ann Arbor, Michigan 260.00

Skaphe's Blackcap 5th 1445966, (James J. Phelan, Jr.), calved 6-16-51; sire, Witham's Barbara Bandolier 830397; Witham Farms, Romeo, Michigan 500.00

For Sale—

During 1952 we will offer weanling bull calves, grandsons of Eileenmere 500th and Eileenmere 260th; also registered heifers bred to Eileenmere 1047th, a son of the International Grand Champion Eileenmere 500th.

Wiley Stock Farms

Phone 2573

SMITHFIELD, KENTUCKY

Bunker Hill Farm

Herd Sire:

Bandolier Eldor 30th 1030590

Families:

BLACKCAPS, QUEEN MOTHERS, ERICAS, FAVORITES, and MISS BURGESS

VISITORS WELCOME

C. A. FIGLAND & SONS

SEARSBORO, IOWA

H & L Farm

One of Our Chief Herd Bulls in Service—

Prince Sunbeam 706th 1316594

Buy His Service on Top Females in Sales During 1953

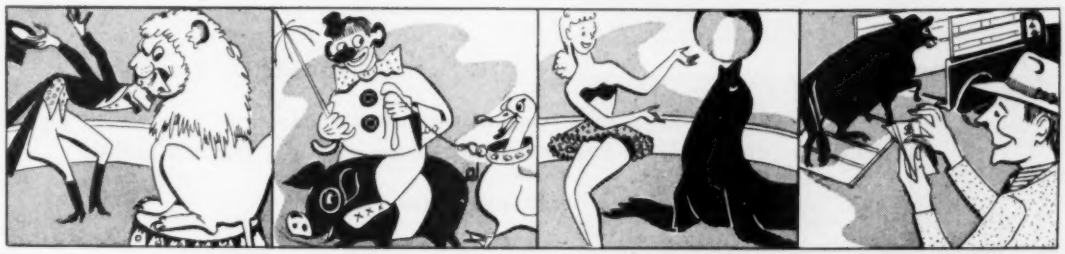

There are many ways to make money with animals . . . But we at H & L Farms think the best way is to raise the world's best money-making beef cattle: ABERDEEN-ANGUS.

Watch for Date of Our Sale with Hockhockson in 1953

DR. LOUIS F. WETTERBERG
HAROLD E. WETTERBERG } Owners

CHARLES McINTOSH, Herdsman

Marlboro New Jersey

ELK HILL

Announces the Arrival of a Great Young Bull
in "Old Virginia"

Shadow Isle Prince Eric 15th

Sire: Prince Eric of Sunbeam 744659	Prince Sunbeam 29th 629408	Black Prince of Sunbeam 504521	Black Peer of St. Albans 456385
			Pride 17th of Sunbeam 407797
		Erica Marie of Sunbeam 543531	Revolution 81st 419223
			Erica Marie 9th 434227
	Erra Erica 6th of Sunbeam 629412	Revelga 519425	Revolution 81st 419223
			Elga Elliott 29th 274052
		Erra Erica 3d of Sunbeam 507379	Revolution of Sunbeam 468380
			Erica 4th of Sunbeam 450704
Dam: Blackcap 2d of Shadow Isle 1156078	Prince Barbarian of Sunbeam 835196	Prince Sunbeam 29th 629408	Black Prince of Sunbeam 504521
			Erica Marie of Sunbeam 543531
		Barbara 21st of Sunbeam 629396	Barbarian of Rosemere 103d 495064
			Barbara McHenry 66th 423900
	Blackcap Tolan 180th 953306	Eileenmere 500th 699155	Eileenmere 85th 470007
			Edwina 7th G. M. 534304
		Blackcap Tolan 45th 498055	Eileenmere 32d 428072
			Blackcap Ella 2d 400258

Past

We Virginians believe in background in bulls as well as in people. Perhaps that is why so many good bulls have come here to live. Study this bull's pedigree and you will agree that, young as he is, he already has a great past.

+

Present

A great individual as proven in the show ring against the best in the nation.

1952 Futurity
3d

1952 Atlantic Rural Exposition
1st

1952 International
5th

Reserve Junior Champion

||

Future

Can there be much question as to what Shadow Isle Prince Eric 15th will do in the breeding pen, particularly when mated to the great cows in the Elk Hill herd?

ELK HILL

J. B. HODGES **FOREST, VIRGINIA**

ELK HILL

Will Feature in The

"All Purple" Sale

March 9th, 1953—Old Elkton Farm, Forest, Virginia

2 Bulls and 8 Females

2 Sons
and
5 Daughters
of
PRINCE SUNBEAM 340th →

2 Daughters
of
HIGHLANDS GENERAL 19th

1 Daughter
of
BLACK PEER 6th of GILNOCKIE →

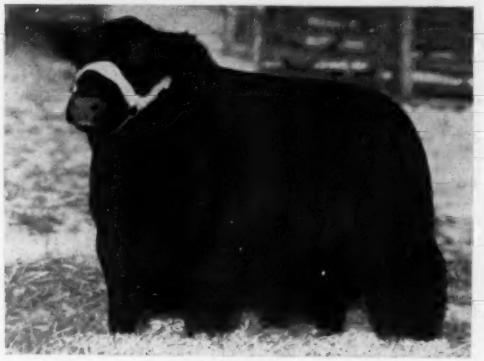

Several head will carry his service.

ELK HILL

J. B. HODGES **FOREST, VIRGINIA**

Essar's "Buy With Confidence"

Lot 1 →

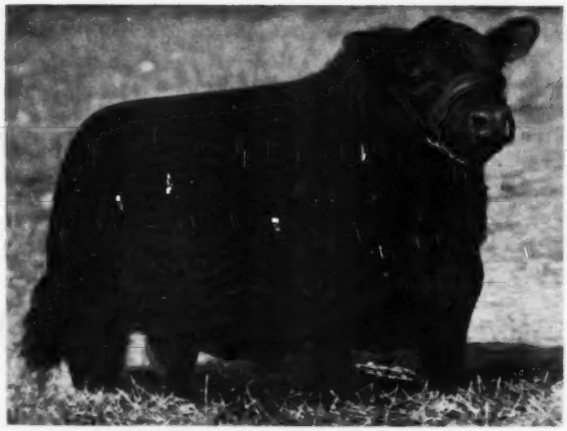

MASTER PRINCE of ESSAR 1293368
Sire: Master Prince 2d — Dam: Alford's Miss Burgess B.

8 Bulls

Lot 5

MASTER PRINCE 27th of ESSAR 1391915
Sire: Master Prince 2d — Dam: Miss Burgess 2d of Essar

Lot 7

MASTER PRINCE 20th of ESSAR 1391891
Sire: Master Prince 2d — Dam: Blue Lady Glen Mary 22d

Attend the "Sunbeam Week" Sales —

JANUARY 26th—SUNBEAM FARMS.....MIAMI, OKLAHOMA
JANUARY 27th—ANGUS VALLEY.....TULSA, OKLAHOMA
JANUARY 29th—ESSAR RANCH.....SAN ANTONIO, TEXAS

Essar Ranch

Tom Slick, Owner

Sale—Thursday, January 29th

•

42 Females

•

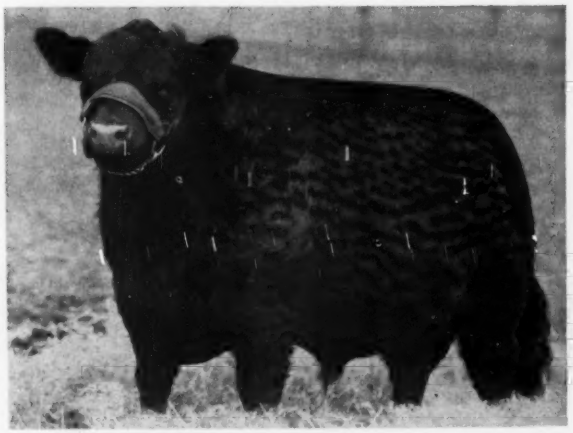

←—Lot 6

MASTER PRINCE 41st of ESSAR 1519696
Sire: Master Prince 2d — Dam: Applewood Queen 60th

Lot 2

BLACK PRINCE 6th of ESSAR 1391933
Sire: Prince Sunbeam 401st — Dam: Alford's Miss Burgess B.

Lot 4

MASTER PRINCE 18th of ESSAR 1391887
Sire: Master Prince 2d — Dam: Winwick Miss Burgess 41st

For Catalogs, Reservations and Transportation—

For all three, please write or wire or telephone: Dr. Paul Keesee, Manager, ESSAR RANCH, Box 176 A, Route 4, SAN ANTONIO, TEXAS. Telephone: San Antonio, Texas, Shadyside 4-2583. We will make all arrangements for you.

See Pages 120, 121, 132, 133, 134, 135 this issue

San Antonio, Texas

Paul Keesee, Manager

Essar's "Buy With Confidence"

One-half Interest at $60,000.00 Purchased by Essar — See

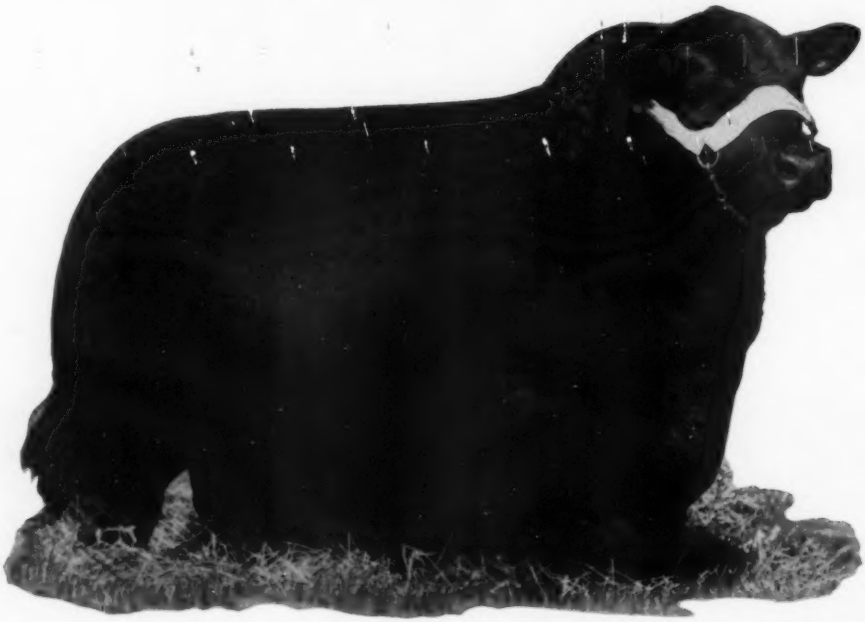

Prince Sunbeam 328th 992199—1948 International Junior and Reserve Grand Champion

Owned jointly by Essar Ranch, San Antonio, Texas and Shadow Isle Farm, Red Bank, New Jersey. One-half interest at $60,000.00 purchased by Essar. See "328th" at Essar now! Buy "328th's" service January 29th!

- ★Prince Sunbeam 29th 629408
  - ★★Black Prince of Sunbeam 504521
    - ★★★Black Peer of St. Albans 456385
    - ★Pride 17th of Sunbeam 407797
  - Erica Marie of Sunbeam 543531
    - Revolution 81st 419223
    - Erica Marie 9th 434227
- Queen 76th of Sunbeam 629410
  - Barbarian of Rosemere 103d 495064
    - ★Eileenmere 61st 450556
    - ★Barbara of Rosemere 64th 417703
  - Queen 53d of Sunbeam 533692
    - Barbarian of Rosemere 88th 471481
    - Queen of Sunbeam 353414

★Erie Revolution 404801
★Blackcap Glencarnock 8th
★★Playman of Sunbeam 338509
Eloy's Pride Elnor 351980
★★★Blackcap Revolution 287269
Pride of Ash Row 297073
Earl Eric Marshall 392402
Erica Marie 9th 399639
★Eileenmere 32d 428072
Ectessa 370351
★Prizemere 32d 369132
Barbara of Rosemere 40th 369138
★Prizemere 32d 369132
Barbara of Rosemere 44th 379945
Eston of Elm Hill 254249
Glen Avon Queen 2d 204258

Essar Ranch

Tom Slick, Owner

Sale—Thursday, January 29th

"328th" at Essar, Now! Buy "328th's" Service January 29th!

20 Females to Sell Bred to "328th"

In order to make Essar's first "Sunbeam" week sale more attractive, we were able and did buy a one-half interest in Prince Sunbeam 328th—twenty of the top females that we will offer will be sold bred to "328th", and we will keep them until we are sure they are safe in calf, and we will so guarantee them.

A Few Words About "328th"

The 1948 International Junior and Reserve Grand Champion. An especially impressive individual with a load of breed character, which has been most apparent in his calves, proving him to be typically prepotent. "328th" was purchased by Dr. Hammer in 1949 at the Sunbeam Sale for $35,000.00. He has sired one bull which sold for $57,000.00. His get, in several sales, has averaged more than $12,000.00. Public appraisal offers a very accurate gauge on the worth of a bull, and had it not been that Shadow Isle also owned one-half interest in "249th", as well as a full interest in Prince Barbarian of Sunbeam and Prince Eric of Sunbeam, we would have been unable to buy even a small interest in this bull. We have always liked "328th", and we are thoroughly in agreement with the following comment which appeared in the footnote for Prince Sunbeam 328th in the 1952 Shadow Isle Sale Catalog:

"328th" is an exceptionally rugged, burly, breedy individual with a wealth of character that has made Aberdeen-Angus the popular beef breed that it is today. "328th" has the right of heritage to be great (and, he is) as a sire. His sire, none other than Prince Sunbeam 29th, who will be remembered and revered as long as there are Aberdeen-Angus cattle, stamped a lot of his excellences on "328th". His dam, one of Sunbeam's Queen Mother cows from as good a strain of great herd bull producers as is known, too, left her great qualities to this top son, Prince Sunbeam 328th. The same strain produced Prince Sunbeam 105th, a more than half brother to "328th", and to whom much of the credit must be given for Angus Valley Farms' great successes in the show ring, the breeding pen and the sales ring. The same strain also produced such known top sires as Quality Prince of Sunbeam, Prince Quality of Sunbeam, Qualiteer of Sunbeam, and others.

Buy with Confidence—Buy the Service of "328th"

San Antonio, Texas

Paul Keesee, Manager

STILL UNDEFEATED!! "Prince Eric's" Junio

In addition to winning the Junior Get of Sire, "Prince Eric's" junior calves won FIRST and SECOND in the Junior Bull Calf class and FIRST, THIRD and SIXTH in the Junior heifer calf class.

Bulls

SUMMER YEARLINGS—5th on a son of "328th" (35 entries)

SENIOR CALVES—5th on a son of "Prince Eric" (41 entries)

JUNIOR CALVES—1st and 2d on sons of "Prince Eric" (28 entries)

FIVE BULLS—3d (11 entries)

THREE BULLS—3d (11 entries)

TWO BULLS—4th (26 entries)

Junior Get of Si

All Junior Calves Win

See next issue of the

Our Second All "Prince Eric" Cal

DR. ARMAND HAMMER, 7800 Empire

The American Aberdeen-Angus Breeders' Futurity

SHADOW ISLE FARM

DR. LEO M. CROPSEY, Manager • RED BANK, N. J.

45 Miles South of New York City

ɔr Get of Sire Wins at the 1952 International

Owing to the fact that we sold practically all of our show string in our 1952 Production Sale, we were limited to showing in the younger classes. Nevertheless, we believe we made a creditable record:

Females

JUNIOR YEARLINGS—3d on a daughter of Prince Barbarian of Sunbeam (39 entries)

SUMMER YEARLINGS—6th on daughter of Prince Sunbeam 328th (63 entries)

SENIOR CALVES—2d on daughter of Prince Sunbeam 249th (61 entries)

JUNIOR CALVES—1st, 3d, 6th on daughters of "Prince Eric" (40 entries)

PAIR OF FEMALES—3d (40 entries)

PAIR OF YEARLINGS—4th (23 entries)

PAIR OF CALVES—2d (25 entries)

PRODUCE OF DAM—3d (18 entries)

ıre by "Prince Eric"

ıner at 1952 International

JOURNAL for details of

f and Cow Sale on March 12, 1953

State Building, NEW YORK, NEW YORK

The American Aberdeen-Angus Breeders' Futurity

SHADOW ISLE FARM

JOHN FRENZEL, Chief Herdsman • RED BANK, N. J.

45 Miles South of New York City

STILL UNDEFEATED!! "Prince Eric's" Junio

In addition to winning the Junior Get of Sire, "Prince Eric's" junior calves won FIRST and SECOND in the Junior Bull Calf class and FIRST, THIRD and SIXTH in the Junior heifer calf class.

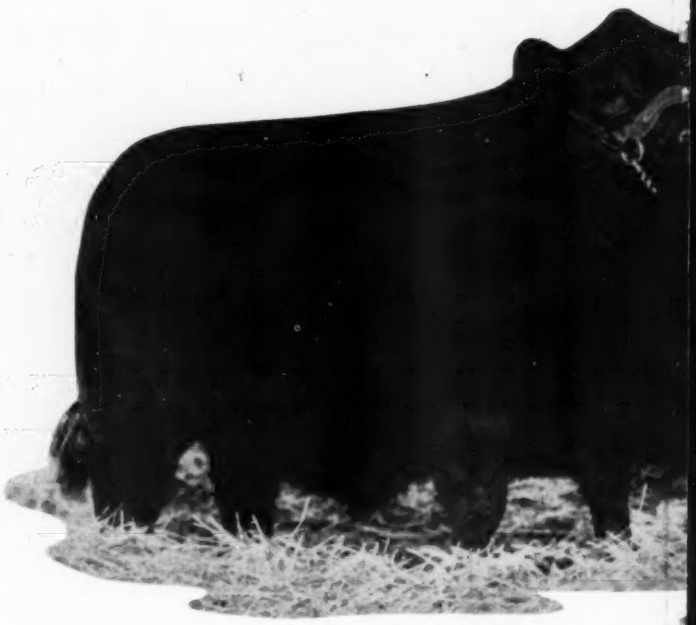

Bulls

SUMMER YEARLINGS—5th on a son of "328th" (35 entries)

SENIOR CALVES—5th on a son of "Prince Eric" (41 entries)

JUNIOR CALVES—1st and 2d on sons of "Prince Eric" (28 entries)

FIVE BULLS—3d (11 entries)

THREE BULLS—3d (11 entries)

TWO BULLS—4th (26 entries)

Junior Get of Si

All Junior Calves Win

See next issue of the

Our Second All "Prince Eric" Cal

DR. ARMAND HAMMER, 7800 Empire

The American Aberdeen-Angus Breeders' Futurity

SHADOW ISLE FARM

DR. LEO M. CROPSEY, Manager • RED BANK, N. J.

45 Miles South of New York City

or Get of Sire Wins at the 1952 International

Owing to the fact that we sold practically all of our show string in our 1952 Production Sale, we were limited to showing in the younger classes. Nevertheless, we believe we made a creditable record:

Females

JUNIOR YEARLINGS—3d on a daughter of Prince Barbarian of Sunbeam (39 entries)

SUMMER YEARLINGS—6th on daughter of Prince Sunbeam 328th (63 entries)

SENIOR CALVES—2d on daughter of Prince Sunbeam 249th (61 entries)

JUNIOR CALVES—1st, 3d, 6th on daughters of "Prince Eric" (40 entries)

PAIR OF FEMALES—3d (40 entries)

PAIR OF YEARLINGS—4th (23 entries)

PAIR OF CALVES—2d (25 entries)

PRODUCE OF DAM—3d (18 entries)

ire by "Prince Eric"

ner at 1952 International

JOURNAL for details of

f and Cow Sale on March 12, 1953

State Building, NEW YORK, NEW YORK

The American Aberdeen-Angus Breeders' Futurity

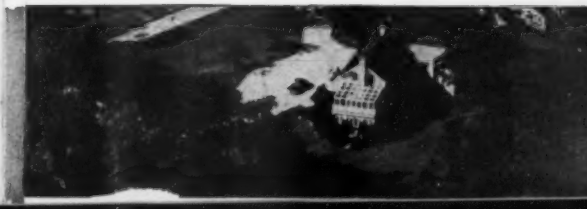

SHADOW ISLE FARM

JOHN FRENZEL, Chief Herdsman • RED BANK, N. J.

45 Miles South of New York City

Essar's "Buy With Confidence"

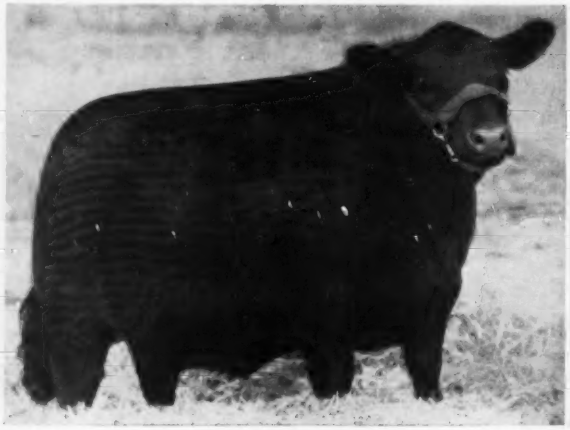

BLACKCAP BESSIE 6th of ESSAR
Sire: Master Prince 2d 823873
Dam: Blackcap Bess of Magnolia 2d 898754

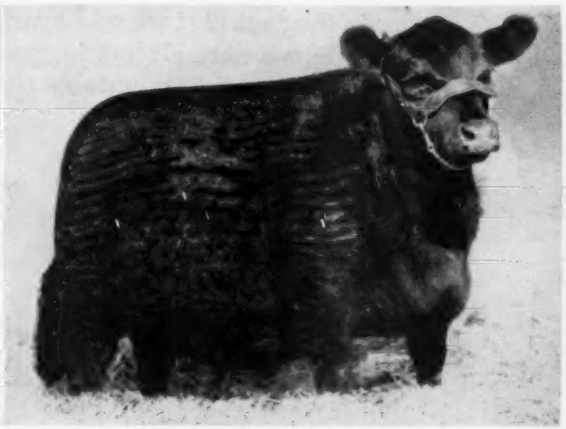

BONITA BLACKBIRD ESSAR
Sire: Master Prince 2d 823873
Dam: Blackbird of Wheatland 33d 1134393

MISS BURGESS 11th of ESSAR
Sire: Prince Eric of Essar 1141390
Dam: Miss Burgess 3d of Essar 927143

ENTELOPE 2d of ESSAR
Sire: Master Prince 2d 823873
Dam: Antelope of Awoi 823100

Attend the "Sunbeam Week" Sales

JANUARY 26th—SUNBEAM FARMS.....MIAMI, OKLAHOMA
JANUARY 27th—ANGUS VALLEY.....TULSA, OKLAHOMA
JANUARY 29th—ESSAR RANCH.....SAN ANTONIO, TEXAS

Essar Ranch

Tom Slick, Owner

Sale–Thursday, January 29th

BLACK BEAUTY 3d of ESSAR
Sire: Burgess Benmere Boy B. 766736
Dam: Black Beauty of Essar 1052724

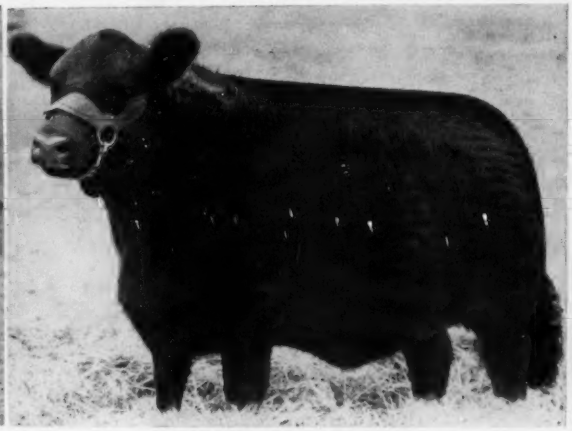

ENAMMA of ESSAR
Sire: Prince Sunbeam 100th 677649
Dam: Enamma 79th of Sunbeam 1185739

ELBA 3d of ESSAR
Sire: Master 4th of Essar 763342
Dam: Robinwood Elba 41st 1218100

EVEN ESTHA of LSU 8th
Sire: Prince Sunbeam 330th 993944
Dam: Even Estha K. 2d of Magnolia 799059

For Catalogs, Reservations and Transportation—

For all three, please write or wire or telephone: Dr. Paul Keesee, Manager, ESSAR RANCH, Box 176 A, Route 4, SAN ANTONIO, TEXAS. Telephone: San Antonio, Texas, Shadyside 4-2583. We will make all arrangements for you.

San Antonio, Texas

Paul Keesee, Manager

Essar's "Buy With Confidence"

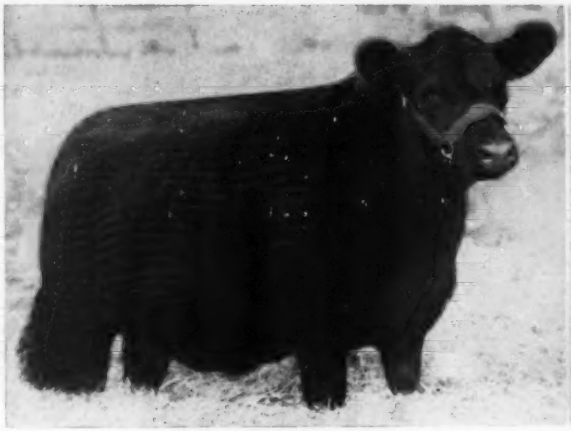

PRIDE 16th of ESSAR
Sire: Prince Sunbeam 401st 1078671
Dam: Pride 2d of Essar 718786

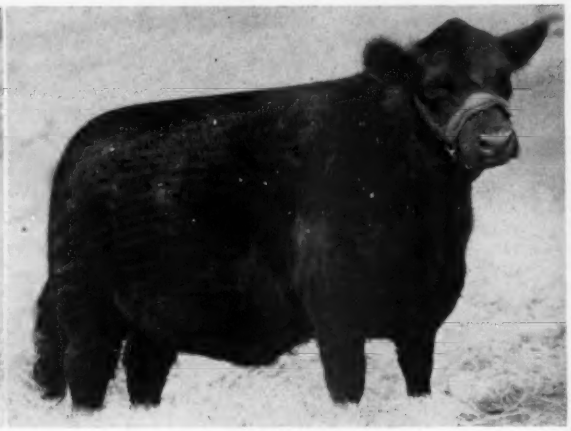

MISSIE of ESSAR
Sire: Master Prince 2d 823873
Dam: Miss Henderson 4th 908422

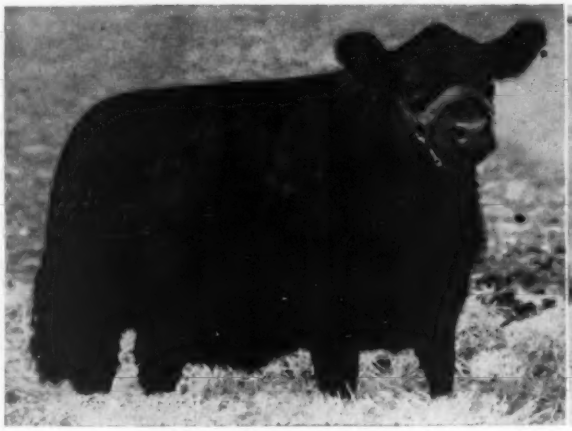

EVA ERICA of ESSAR
Sire: Master Prince 2d 823873
Dam: Eve of Pinehurst 37th 1239827

ELBA 2d of ESSAR
Sire: Prince Eric of Essar 1141390
Dam: Ellerslie Elba 6th 1080770

Attend the "Sunbeam Week" Sales

JANUARY 26th—SUNBEAM FARMS.....MIAMI, OKLAHOMA
JANUARY 27th—ANGUS VALLEY.....TULSA, OKLAHOMA
JANUARY 29th—ESSAR RANCH.....SAN ANTONIO, TEXAS

Essar Ranch

Tom Slick, Owner

Sale—Thursday, January 29th

COUNTESS 316th of FERNDALE
Sire: Prince of Lakewood 30th 982862
Dam: Wencilla of Cullaird (145123) 1251845

PRINCESS PRIDE 2d of ESSAR
Sire: Master Prince 2d 823873
Dam: Peirce's Princess Pride 54th 775010

HAY'S JURA ERIC GAMMER
Sire: Palomar Prince 794538
Dam: Gammer Ebelensa 1251846

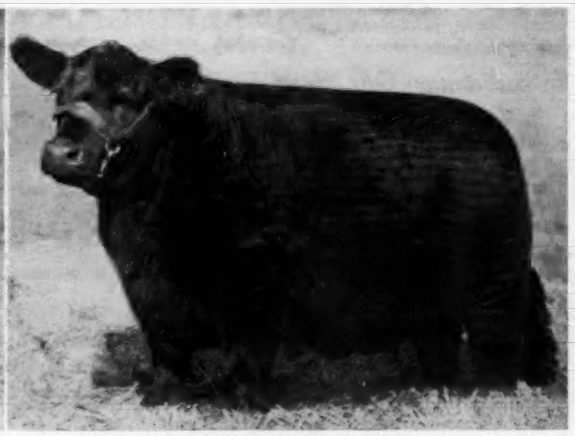

ELDEEN 4th of ESSAR
Sire: Burgess Benmere Boy B. 706736
Dam: Eldeen K. 595315

For Catalogs, Reservations and Transportation—

For all three, please write or wire or telephone: Dr. Paul Keesee, Manager, ESSAR RANCH, Box 176 A, Route 4, SAN ANTONIO, TEXAS. Telephone: San Antonio, Texas, Shadyside 4-2583. We will make all arrangements for you.

San Antonio, Texas

Paul Keesee, Manager

Nodaway County Sale

Maryville, Missouri, October 3d

SUMMARY:

80 Lots	$36,225.00, average	$ 452.81
1 Bull	300.00, average	300.00
79 Cows	35,925.00, average	454.74
Top 5 Head	7,250.00, average	1450.00
Top 10 Head	11,060.00, average	1106.00
Top 15 Head	13,885.00, average	926.33
Top 20 Head	16,390.00, average	819.50

Top Bull—Prince Balwylo 6th 1495717, calved April 25, 1951; sire, Prince Burgess M. 5th 955634; dam, Lottie of Clyde 3d 605732; consigned by Clifford E. Clark, Rea, Missouri; purchased by Lee Stoff, Mound City, Missouri 300.00

Top Cow—Blackcap Bessie Archland 2d 1464818, calved July 1, 1951; sire, Prince Erica of Archland 962832; dam, Escort's Blackcap Bessie 1227158; consigned by Archland Farms, Conception, Missouri; purchased by Birdeye Angus Farm, Birdeye, Arkansas 2900.00

Second Top Cow—Erica Edwina 32d 1420219, calved April 6, 1951; sire, Eileenmere 999th 898948; dam, Homeplace Eisanerica 3d 1134689; consigned by J. F. McKenny & Sons, King City, Missouri; purchased by Marycrest Farms, Maloy, Iowa 1600.00

BULL:

Prince Balwylo 6th 1495717, (Clifford E. Clark), calved 4-25-51; sire, Prince Burgess M. 5th 955634; Lee Stoff, Mound City, Missouri 300.00

COWS:

Barbara Ever 2d of Archland 1464813, (Archland Farms), calved 5-15-51; sire, Prince Erica of Archland 962832; Hal Catterson, Maryville, Missouri 525.00

Blackcap Bessie Archland 2d 1464818, (Archland Farms), calved 7-1-51; sire, Prince Erica of Archland 962832; Birdeye Angus Farm, Birdeye, Arkansas 2900.00

Barbara of Eagleville 4th 1449495, (Archland Farms), calved 4-14-51; sire, Homeplace Eileenmere 25th 1029058; L. E. Thorp, Lawson, Missouri 425.00

Pride of Eagleville 7th 1449501, (Archland Farms), calved 5-19-51; sire, Homeplace Eileenmere 25th 1029058; Doyle J. Barnett, Mount Ayr, Iowa 475.00

Pride of Missouri 1449494, (Archland Farms), calved 4-9-51; sire, Homeplace Eileenmere 25th 1029058; Murry Witherby, Rosendale, Missouri 390.00

Georgina of Eagleville 3d 1449496, (Archland Farms), calved 4-19-51; sire, Homeplace Eileenmere 25th 1029058; Leo E. Farnon, Weatherby, Missouri 600.00

Blackbird of Eagleville 1453809, (Archer Farms), calved 4-22-51; sire, Homeplace Eileenmere 25th 1029058; Ernest Garrard, Hopkins, Missouri 475.00

Barbara of Eagleville 3d 1449493, (Archland Farms), calved 3-17-51; sire, Eileenmere T. 1070th 1341790; Lawrence Skoglund, Barnard, Missouri 925.00

People's Pride 5th 1449502, (Archland Farms), calved 5-28-51; sire, Homeplace Eileenmere 25th 1029058; Hale Thompson, Hatfield, Missouri 400.00

Witch of South Oaks 1390746, (Archland Farms), calved 5-24-51; sire, Eileenmere of South Oaks 12th 1181730; Farr Carroll & Sons, Aledo, Illinois 850.00

Pride of Oxford 33d 1469707, (Archland Farms), calved 5-8-51; sire, Eileen Bell Boy P. 1023587; J. O. Guest, King City, Missouri 320.00

Sunflower's Elba 2d 994673, (Archland Farms), calved 9-13-46; sire, Revolution's Black Prince 543407; Carl J. Pappert, Conception, Missouri 375.00

General's Lady Burgess 981363, (Archland Farms), calved 6-3-46; sire, General of Clyde 681708; Edward Howe, Humboldt, Nebraska; (Calf to Darwin L. Townsend, Clearmont, Nebraska for $300.00) 685.00

Maid McKenny 18th 692267, (Archland Farms), calved 4-22-42; sire, Bar Prince 2d of Sunbeam 584503; Holman & Sharp, Humboldt, Nebraska 340.00

Juanerra of Sturmview 1452638, (Archland Farms), calved 4-5-51; sire, Eric Revolution H. 882259; Pagemere Angus Farms, Clarinda, Iowa 500.00

Georgina of Sturmview 7th 1452633, (Archland Farms), calved 3-24-51; sire, Eric Revolution H. 882259; Hale Thompson, Hatfield, Missouri 875.00

Evergreen Erica S. 5th 1384600, (Archland Farms), calved 11-1-50; sire, Eric Revolution H. 882259; Murry Witherby, Rosendale, Missouri 310.00

Elba of Sturmview 6th 1452642, (Archland Farms), calved 4-27-51; sire, Eric Revolution H. 882259; Henry Tegtmeier, Jr., Bern, Kansas 400.00

Juanerra 3d of Sturmview 1468401, (Archland Farms), calved 5-12-51; sire, Eric Revolution H. 882259; Pagemere Angus Farms, Clarinda, Iowa 475.00

Eric's Blackcap of Sturmview 1452635, (Archland Farms), calved 3-28-51; sire, Eric Revolution H. 882259; Hale Thompson, Hatfield, Missouri 400.00

Miss Georgette of O & R 1458615, (C. W. Heath and Son), calved 5-1-51; sire, Homeplace Eileenmere 90th 1134684; Simon Angus Farms, Madison, Kansas 950.00

Burgess Maid 3d 1470328, (Don L. Heath), calved 3-26-51; sire, Black Bar of T. H. 1105499; Ernest Garrard, Hopkins, Mo. 450.00

Princess Pride Lassie 5th 1517374, (Paul A. Clark), calved 5-5-51; sire, Prince Burgess M. 5th 955634; Doyle J. Barnett, Mount Ayr, Iowa 270.00

Prince's Pride C. 6th 1495706, (Clifford E. Clark), calved 4-1-51; sire, Prince Burgess M. 5th 955634; Nicholas K. Sharp, Humboldt, Nebraska 270.00

Lottie of Clyde 8th 1495720, (Clifford E. Clark), calved 5-21-51; sire, Prince Burgess M. 5th 955634; Eldon Darrel, Bolckow, Missouri 235.00

Eileenmere's Blackbird 1365189, (Clifford E. Clark), calved 4-1-51; sire, Eileenmere of Lavon 1088078; Murry Witherby, Rosendale, Missouri 370.00

Black Quality C. 7th 1495721, (Clifford E. Clark), calved 5-24-51; sire, Prince Burgess M. 5th 955634; Doyle J. Barnett, Mount Ayr, Iowa 290.00

Blackbird McKenny 7th 1490549, (J. F. McKenny and Sons), calved 3-18-51; sire, Ennoble 166th 1104318; Earl Wood, Belton, Missouri 235.00

Erica Edwina 32d 1420219, (J. F. McKenny and Sons), calved 4-6-51; sire, Eileenmere 999th 898948; Marycrest Farms, Maloy, Iowa 1600.00

Erica Energy 368th 1470769, (J. F. McKenny and Sons), calved 4-18-51; sire, Echo Valley's Shortie 1051484; Harry Stephens, Hale, Missouri 300.00

Blackbird McKenny 8th 1470779, (J. F. McKenny and Sons), calved 6-8-51; sire, Homeplace Eileenmere 42d 1066172; Doyle J. Barnett, Mount Ayr, Iowa 275.00

Blackbird McKenny 9th 1470780, (J. F. McKenny and Sons), calved 6-10-51; sire, Homeplace Eileenmere 42d 1065172; Pagemere Angus Farms, Clarinda, Iowa 390.00

Equamere Mc 1470783, (J. F. McKenny and Sons), calved 6-23-51; sire, Homeplace Eileenmere 42d 1065172; Pagemere Angus Farms, Clarinda, Iowa 500.00

Eileenmere Pride 15th 1470784, (J. F. Mc-

Introducing—Our Herd Sire—

Maplemere Bandolier 300th

Top bull of the 1952 Southern Regional Show and Sale, and top bull of an Alabama auction to date. He is assisted by BANDIE BANDOLIER of M. S. 2d. Visit this 1000 acre Model Ranch, newest in the southland. Located on Scenic View Highway, Alabama 89, just west of Week's Bay.

Scenic View Ranch — **Fair Hope, Alabama**

O. E. DELCHAMPS, Owner — L. H. HARRIS, Manager

Now Offering— **A Double-Bred 487th**

Son of Our Noted Senior Herd Sire:

JUARAMERE'S ERIC M. B. 889466

Sire: Eileenmere 487th 668743
- ★★★Eileenmere 85th 470007
  - ★Eileenmere 32d 428072
  - ★Enchantrene 364519
- Pauline T. 6th 523013
  - ★Eileenmere 32d 428072
  - Pauline T. 4th 363531

Dam: Juaramere 722895
- ★★★Eileenmere 85th 470007
  - ★Eileenmere 32d 428072
  - ★Enchantrene 364519
- Juara Erica 3d 469972
  - Glencarnock Revolution 10th
  - Juara Erica 416231

A coming yearling out of a 487th cow and a great bull prospect.
Also a grand selection of 1952 calves. See them!

KENNETH REDFERN — **YARMOUTH, IOWA**

Kenny and Sons), calved 6-28-51; sire, Homeplace Eileenmere 81st 1091704; Pagemere Angus Farms, Clarinda, Iowa.... 335.00

Pride Revelation 2d 1470785, (J. F. McKenny and Sons), calved 7-6-51; sire, Homeplace Eileenmere 42d 1065172; Pagemere Angus Farms, Clarinda, Iowa.... 600.00

Black Pudding Mc 15th 1470786, (J. F. McKenny and Sons), calved 7-26-51; sire, Prince Howard 100th 861493; Pagemere Angus Farms, Clarinda, Iowa.... 250.00

Bonnie's Maid 1208163, (Eddie D. Bashor), calved 3-26-49; sire, Blackbird Bell Boy 16th 988870; Eugene Piel, Conception Junction, Missouri.... 310.00

Ellen Rose 1208165, (C. E. Bashor), calved 4-4-49; sire, Blackbird Bell Boy 16th 988-870; Eugene Piel, Conception Junction, Missouri.... 310.00

Angus Ridge Juan 13th 1480884, (Angus Ridge Farm), calved 5-11-51; sire, Extermere Bar H. 956184; Ernest Garrard, Hopkins, Missouri.... 400.00

Angus Ridge Pride 35th 1480866, (Angus Ridge Farm), calved 3-14-51; sire, Extermere Bar H. 956184; Doyle J. Barnett, Mount Ayr, Iowa.... 400.00

Echo Lass of A. R. 11th 1480874, (Angus Ridge Farm), calved 4-2-51; sire, Extermere Bar H. 956184; Doyle J. Barnett, Mount Ayr, Iowa.... 390.00

Elga Erica of Angus Ridge 1480881, (Angus Ridge Farm), calved 4-28-51; sire, Extermere Bar H. 956184; Doyle J. Barnett, Mount Ayr, Iowa.... 500.00

Angus Ridge Elga 4th 1480870, (Angus Ridge Farm), calved 3-23-51; sire, Extermere Bar H. 956184; Pagemere Angus Farm, Clarinda, Iowa.... 575.00

Elva of Ridgeland 1472243, (Carl J. Pappert), calved 2-25-51; sire, Homeplace Eileenmere C. 997493; Pagemere Angus Farms, Clarinda, Iowa.... 600.00

Blackbird of Ridgeland 5th 1472247, (Carl J. Pappert), calved 4-8-51; sire, Homeplace Eileenmere C. 997493; Henry Tegtmeier, Jr., Bern, Kansas.... 400.00

Juana of Ridgeland 2d 1472246, (Carl J. Pappert), calved 4-5-51; sire, Homeplace Eileenmere C. 997493; Holman & Sharp, Humboldt, Nebraska.... 400.00

Bijou Meretta 610069, (E. L. Wise), calved 4-6-40; sire, Oxford Mere 12th 471961; W. Henry Hunziger, Oregon, Missouri.... 250.00

Beauty of Showme 4th 877991, (E. L. Wise), calved 4-28-45; sire, Bandolier of Ridgeland 685960; Woodrow Haynes, Mount City, Missouri. (Calf to J. E. Bickerholz, Hopkins, Missouri for $150).... 500.00

Queen of Showme 3d 878005, (E. L. Wise), calved 6-23-45; sire, Bell Boy 5th of Archland 736068; J. O. Guest, King City, Missouri.... 335.00

Strawcie of Tallpines 1179992, (E. L. Wise), calved 4-8-49; sire, Clyde Hill Revolution 5th 769207; Charles Archer, Ravenwood, Missouri.... 295.00

Black B. of T. P. 1396447, (E. L. Wise), calved 11-1-50; sire, Revolution's S. 50th 1078031; Murry Witherby, Rosendale, Missouri; (Calf to Glen Bradley, Maryville, Missouri for $235.00).... 535.00

Blackhawk Queen of Emblem 5th 1485421, (Dwinell Graff), calved 2-8-51; sire, Cesor's Eric 1032467; Pagemere Angus Farms, Clarinda, Iowa.... 310.00

May Marshall 8th 1485422, (Dwinell Graff), calved 3-25-51; sire, Cesor's Eric 1032-467; Doyle J. Barnett, Mount Ayr, Iowa.... 400.00

Queen Lady 30th 1485423, (Dwinell Graff), calved 4-14-51; sire, Cesor's Eric 1032-467; W. D. Gilmore, Highland, Kansas.... 325.00

Elga V. D. G. 5th 1485425, (Dwinell Graff), calved 4-25-51; sire, Cesor's Eric 1032-467; Earl Wood, Belton, Missouri.... 250.00

Lady of Green Ridge Farm 2d 1030092, (C. N. Williamson), calved 4-11-47; sire, Lad of Angus Hill 820352; J. O. Guest, King

7 Great Herd Bulls

PRINCE SUNBEAM 213th
By Prince Sunbeam 29th

PRINCE SUNBEAM 689th
By Prince Sunbeam 29th

PRINCE SUNBEAM 383d
By Prince Sunbeam 100th

PRINCE SUNBEAM 808th
By Prince Sunbeam 400th

PRINCE EDGEVALE 56th
By Prince Sunbeam 305th

EILEENMERE DT 4000
By Homeplace Eileenmere 75th

EILEENMERE of OXBOW 87th
By Homeplace Eileenmere 638th

Our Spring Sale—April 9th

Will carry the service of these great bulls.

Season's Greetings

★ ★ ★

VISITORS ALWAYS WELCOME

E. W. & SYLVIA THOMPSON, Owner

DARRELL OLSON, Herdsman

SEDALIA, MISSOURI

City, Missouri 280.00

Queen of Green Ridge 1120293, (C. N. Williamson), calved 4-21-48; sire, Eisa Erica's H. 989646; Murry Witherby, Rosendale, Missouri 325.00

Elburn Marshall Maid 4th 1102205, (C. N. Williamson), calved 6-4-48; sire, Revemere of Wheatland 70th 779146; Clyde Ray, Savannah, Missouri 250.00

Bandy Maid Miss Burgess 12th 1106150, (C. N. Williamson), calved 12-8-48; sire, Burgess Prince M. 19th 873469; James E. Frede, Rock Port, Missouri 325.00

Black Beauty Lee 1226236, (C. N. Williamson), calved 9-2-49; sire, Erica McJunior 1090197; Mrs. R. O. Shiver, St. Joseph, Missouri 400.00

Lady Leon's B. 3d 1343586, (C. N. Williamson), calved 2-14-50; sire, Grimm's Blackbird Pilot 953670; Charles Archer, Ravenwood, Missouri 325.00

Nicholson's Pride 32d 1292044, (C. N. Williamson), calved 3-6-50; sire, Eddiemere 11th 1016638; Clifford C. Palmquist, Stanton, Iowa 335.00

PRINCE SUNBEAM 46th

BLACKCAP BANDOLIER S. 5th

"Bulls of Distinction"

Their Sons and Daughters Are Outstanding

WILMAE FARM

MONKTON, MARYLAND

Nicholson's Pride 33d 1292045, (C. N. Williamson), calved 3-7-50; sire, Eddiemere 11th 1016638; Clifford C. Palmquist, Stanton, Iowa 325.00

Nicholson's Pride 35th 1292046, (C. N. Williamson), calved 3-14-50; sire, Eddiemere 11th 1016638; Wayne Holt, Savannah, Missouri 240.00

Nicholson's Pride 31st 1292049; (C. N. Williamson), calved 3-28-50; sire, Eddiemere 11th 1016638; Clifford C. Palmquist, Stanton, Iowa 325.00

Revelation's Black Lassie 9th 802941, (Floyd S. Evans), calved 2-26-44; sire, Barbara's Pickfair 3d 647833; J. O. Guest, King City, Missouri 300.00

Kutglass Lassie 8th 802943, (Floyd S. Evans), calved 3-5-44; sire, Barbara's Pickfair 3d 647833; Walter Clark, Troy, Kansas; (Calf to Lonnie Lance, Graham, Missouri for $135.00) 345.00

Elvan's Kutglass 30th 802944, (Floyd S. Evans), calved 3-7-44; sire, Barbara's Pickfair 3d 647833; Woodrow Hayne, Mound City, Missouri; (Calf to Clifford C. Palmquist, Stanton, Iowa for $225.00) 495.00

Revelation's Maid 24th 802955, (Floyd S. Evans), calved 4-22-44; sire, Barbara's Pickfair 3d 647833; W. Henry Hunziger, Oregon, Missouri 220.00

One More Blackcap 1511973, (Lawrence Skoglund), calved 4-5-51; sire, Clyde Hill Bell Boy Count 1204744; J. O. Guest, King City, Missouri 300.00

Skog Erica Lund 1511976, (Lawrence Skoglund), calved 5-8-51; sire, Clyde Hill Bell Boy Count 1204744; J. O. Guest, King City, Missouri 340.00

Juanerra Erica 2d of K. L. T. 1444689, (J. E. Thrasher and Son), calved 3-8-51; sire, Revelmere Boy Mc 1043006; Murry Witherby, Rosendale, Missouri 290.00

Prince's Kutglass of K. L. T. 1444691, (J. E. Thrasher and Son), calved 3-13-51; sire, Juanerra Prince of K. L. T. 1169-928; W. D. Gilmore, Highland, Kansas 275.00

Rev's Erica of K. L. T. 1444692, (J. E. Thrasher and Son.), calved 3-21-51; sire, Revelmere Boy Mc 1043006; J. O. Guest, King City, Missouri 300.00

Lavon's Erica 4th 1444694, (J. E. Thrasher and Son), calved 3-24-51; sire, Revelmere Boy Mc 1043006; J. O. Guest, King City, Missouri 260.00

Eisa Erica 2d of K. L. T. 1444695, (J. E. Thrasher and Son), calved 4-10-51; sire, Revelmere Boy Mc 1043006; Clarence Barker, Benton, Iowa 275.00

Lavon's Kutglass 2d 1444696, (J. E. Thrasher and Son), calved 4-16-51; sire, Revelmere Boy Mc 1043006; Henry Tegtmeier, Jr., Bern, Kansas 270.00

Witch of Endor S. 13th 1437969, (Paul Shultz), calved 6-1-51; sire, Eileenmere Emulous E. 1005824; Lawrence Skogland, Barnard, Missouri 825.00

Witch of Endor S. 12th 1437971, (Paul Shultz), calved 6-9-51; sire, Eileenmere Elban S. 1155437; Edward Howe, Humboldt, Nebraska 850.00

RICKARD HERD SOLD TO TENNESSEE BREEDER

One of the largest private treaty transactions in the history of Kentucky Aberdeen-Angus activities was completed in November when the entire herd of F. W. Rickard of Winchester was sold to E. H. Hoover, Jr., of Nashville, Tennessee.

The sale included 188 head of registered Aberdeen-Angus and is reported to have totaled $100,000, according to Ralph "Mack" McManigal, fieldman of the Kentucky An-

A KANSAS SPECIAL

HAPPY ACRES EILEENMERE 70th

HOMEPLACE EILEENMERE 109th

The Get and Service of Son of "487th"

HOMEPLACE EILEENMERE 109th
Son of "687th"

HAPPY ACRES EILEENMERE 70th
Son of "29th"

PRINCE SUNBEAM 633d
Son of Prince Bandolier 7th

BANDOLIER of ANOKA 54th

ANNUAL SALE—HUTCHINSON, KANSAS
Monday, March 30th, 1953
1:00 p. m.

HUTCHINSON SALE ★ PAVILION

MARQUETTE
Lloyd Ericson

HAVEN
H. E. Thalmann & Son

NORWICH
Wendell Davis

gus Association. The deal included Whitney Eric 1313th, by Whitney Eric 13th, the top selling bull in the C. V. Whitney Farms sale at Lexington last May and the $5,000 Homeplace Eileenmere 310th, a son of Homeplace Eileenmere 49th.

Buyer of the Rickard herd is the owner of the 13,000 acre Hoover Farm at Murfreesboro, Tennessee, and is also owner of the Hoover Trucking Company of Nashville. Mr. Hoover is a newcomer in Angus circles. Bill Freese is manager of the farm.

—o—

LOW PRESSURE SPRAY O. K. IN CATTLE GRUB CONTROL

Low-pressure application of rotenone spray to the backs of cattle can be counted on to give good control of grubs in areas where the winters are mild enough that cattle do not develop a heavy growth of hair, and where grubs reach the backs in the fall, according to entomologists of the U. S. Department of Agriculture.

Experiments carried out in Texas, Georgia and Oregon showed that farmers or ranchers using small sprayers capable of developing pressures up to 200 pounds per square inch could do nearly as good a job controlling grubs as could livestockmen with more elaborate spray outfits which develop pressures up to 400 pounds per square inch. Higher pressure sprayers are recommended as generally better for cattle grub control, the entomologists point out, but stockmen

FRANK BATES, Herdsman — BOB TURNER, Asst. Herdsman

Master Prince of EEE 1362387

Sire: Master Prince of Sunbeam 1000000?	Prince Sunbeam 29th 629408	Black Prince of Sunbeam 504521	Black Peer of St. Albans 456385
			Pride 17th of Sunbeam 407797
		Erica Marie of Sunbeam 543531	Revolution 81st 419223
			Erica Marie 9th 434227
	Edwina 10th of Oklahoma 686237	Master Page 484244	Evascus of Page 428029
			Miss Naomi 420070
		Edwina 7th of Oklahoma 485463	Eroica of St. Albans 449552
			Edwina 6th of Oklahoma 464094
Dam: Hardwick's Primrose 3d 845576	Hardwickmere 9th 582501	Prizemere 364th 484821	Queenmere 70th 423326
			Pride of Rosemere 67th 379980
		Barbara 34th of Greenview 498800	Elbyron 470038
			Barbara 3d of St. Albans
	Hillmeade Supreme 2d 525713	Black Sonny 439415	Blackcap Judge 345298
			Toddington Lady Echo 420604
		Hillmeade Supreme 490676	Quality's Erskin 2d 446695
			Hillmeade Pearl 8th 366175

Calves are now arriving from our Junior Herd Sire, Master Prince of EEE. Indications are that they will be Tops. Come by and see them.

VISITORS ALWAYS WELCOME

TRIPLE E RANCH — **WEWOKA, OKLAHOMA**

Eileenmere Quality 487th

We now have a good number of calves by Eileenmere Quality 487th that are being developed.

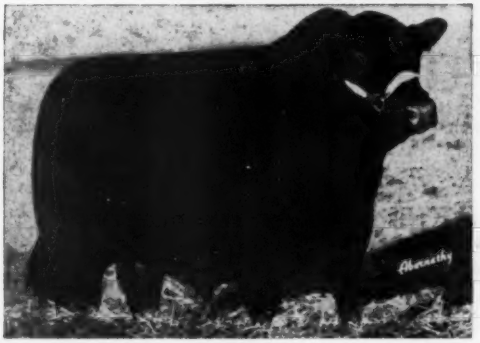

The more age these calves get on them the more promising they look.

Illinois

W. T. Weir — GLADSTONE

Carl Bonnett — BUSHNELL

Bruce Bricker — MACOMB

Blau-Velt Farms
Leslie & Coder Hamilton — GOOD HOPE

GREENMERE FARMS

Herd Sires in Service at the Farms

EILEENMERE R. G. 100th—

His greatness as a son of two International Grand Champions ("500th" and Eisa of R. L. S.) and as an individual is equaled by his ability as a sire.

EILEENMERE 4487th—

Acclaimed by many to be the greatest son of the great Eileenmere 487th, the "4487th" is "nicking" well with our cows. His calves look simply wonderful.

BANDOLIERMERE 56th—

Grand Champion Bull at the 1951 Indiana State Fair and possessing the prepotency of his sire, Eva's Bandolier Lad, the "56th" has become one of our mainstays.

EPPONIANMERE 2d—

Grand Champion Bull at the Indiana and Illinois State Fairs and at Denver in 1948, Epponianmere 2d is a proven sire of top cattle. His "Get" won first at 1950 Indiana State Fair.

EILEENMERE 668th—

Another good son of the great "487th" doing a good job at Greenmere. His sons and daughters show much promise.

We have for sale at all times the "Get" of the above sires, which represent one of the best Herd Bull Batteries to be found anywhere.

ROBERT E. GREEN, Owner

Greenmere Farms — Oaktown, Indiana

need not neglect their grubby cattle because such equipment is not available.

Tests with rotenone spray on 12 different herds of typical range cattle resulted in an average kill of three out of every four grubs imbedded in the backs of the animals, regardless of whether the spray was applied at 200 or 400 pounds per square inch.

Grub kills in the 12 tests ranged from 65 to 89 percent at the 200 pound per square inch pressure, and from 64 to 89 percent at 400 pounds.

The research entomologists recommend thoroughly wetting the backs of the animals for best grub control. In their tests they found one gallon of spray material per animal enough for the short-haired Texas cattle. Greater quantities would be required to penetrate the heavier winter hair of cattle in more Northern states, they believe.

—o—

OTHER COUNTRIES BEAT US AS MEAT CONSUMERS

Last year we ate an average of 138 pounds of meat per person in the United States. In Canada it was 129 pounds. This year in the U. S. our average is estimated at 144 pounds, and the supply is expected to be about the same or a little higher for 1953.

In the past 50 or so years, 1908 was the year of highest meat consumption in the U. S., 163 pounds. We ate the least meat, 128 pounds, in 1930.

LOOKING AHEAD

Our carefully selected herd of females are producing "Dukes' Daughters of '52" . . . beauties that will take the spotlight in our next production sale, October 19, 1953.

Families include Gammer, Eulima, Maid of Bummers, Miss Wix, Ballindalloch Jilt, Ballindalloch Georgina, Fannie Bess, Juana, Witch of Endor, Blackcap.

Plan ahead and select one or more of "Dukes' Daughters." They are outstanding with a lot of natural thickness, great depth, very good quarter, and all stand well on good legs. Most will be safe in calf at sale time next October. You will enjoy a visit to the farm to see them. Visitors are always welcome.

Chief Herd Sire

Duke of Wayne Knolls 9'

"Shorty" 1056474

The American Aberdeen-Angus Breeders' Futurity

WAYNE KNOLLS FARM

MARSHALLVILLE, OHIO *Donald Tronge, Manager*

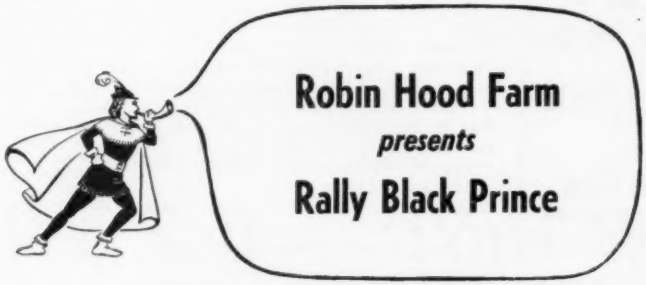

The Bull We Couldn't Do Without

Our Foundation Cow Herd Consists of

Evermeres, Gammers, Zaras, Jilts, Blackcap Bessies, Ballindalloch Georginas, Edwinas, Hartley Edellas, Maid of Bummers Miss Burgess, Queen Mothers, Elbas, McHenry Barbaras, Rosemere Barbaras, McHenry Blackcaps, Miss Burgess, Juana Erica, Evergreen Erica and other good Erica tribes.

ROBIN HOOD FARM IS THE SOUTHWEST'S
"HOME OF POPULAR FAMILIES"

Robin Hood Farm

ROUTE 2 BIXBY, OKLAHOMA

PHONE 19F52

14 Miles South of TULSA on Highway 64

ORAL ROBERTS JACK CROSS

THE LORD OWNS OUR CATTLE — Psalms 50:10

— *Head Herd Sire* —

Erica's Lad of Blue Top 4th

1302752

Offering sons and daughters of Bandolier of Don Head 37th. Calves by Erica's Lad of Blue Top are arriving and we are well pleased with them. Will sell Bandolier of Don Head 37th, our 5-year old herd sire.

VISITORS WELCOME

Glenmere Angus Farm

E. M. GANT, Owner MINERAL POINT, WIS.

Briarmere Farms

Herd Sires:

PEERLESS REBELLION 2d 613968

EILEENMERE 1508th 1139250

W. B. SIGMUND, M. D., Owner

FREEMAN PEEK, Herdsman

COLUMBUS, INDIANA

Breeding Stock For Sale

HOMEPLACE EILEENMERE

—and—

SUNBEAM HERD BULLS

★ ★ ★

E. B. THOMPSON RANCH

DEFIANCE, St. Charles Co. MISSOURI

35 miles Northwest of St. Louis.
8 miles West on U. S. Hiway 40 and Route 94.

Edgewood Farms

Chief Herd Sire:

BLACK PEER 500th O. H. 1165970

Families Represented: Blackcap Bessie, Black Jestress, Eulima, Blackcap Empress, McHenry Blackcap, Queen Mother, Blackbird, Miss Burgess and Erica.

Farm located 3 miles east of town on US 30, then 1 mile north.

DR. ORVILLE BRIGGS & SON

Telephone 3071R

COLUMBIA CITY, INDIANA

TOP END OF "TEST TUBE" CALVES BRING 45 CENTS

The fancy end of A Bar A Ranch Angus feeder calves loaded out of Encampment, Wyoming, October 17, to George A. Pitts, Bloomington, Illinois at 45 cents a pound, reports Andrew Anderson, owner of A Bar A.

Pitts purchased these same calves last year for 56 cents a pound. Several loads of the 51 calves will be on exhibition at the Chicago International in November.

During the summer and fall the calves attracted many visitors to the Bloomington farm on account of their great uniformity.

A Bar A Ranch has been a pioneer in producing feeder calves from artificially inseminated cows—their 1951 and 1952 crops having been produced by this means. Next year's calves will be the result of breeding over 600 cows to one bull.

Northeast Missouri Fall Sale

Memphis, Missouri, October 2d

SUMMARY:

71 Lots	$31,082.00,	average	$ 437.77
15 Bulls	6,310.00,	average	420.66
56 Cows	24,772.00,	average	442.35
Top 5 Head	4,795.00,	average	959.00
Top 10 Head	7,890.00,	average	789.00
Top 15 Head	10,755.00,	average	717.00
Top 20 Head	13,415.00,	average	670.75

Top Bull—Buxom Bandolier of B. A. R., calved March 23, 1951; sire, Enfileen's Bandolier F. 23d X. (75081) 948737; dam, Buxom Maid 8th of Page 564096; consigned by H. Ward Benson, Milton, Iowa; purchased by Clifford Sebolt, Numa, Iowa 900.00

Second Top Bull—Burgess Eileenmere V. 4th 1452219, calved May 9, 1951; sire, Homeplace Eileenmere 65th 1059486; dam, Bandy Maid Burgess V. 2d 869846; consigned by P. O. Van Meter & Son, Queen City, Missouri; purchased by G. D. Whiteside, Kirksville, Missouri 820.00

Top Cow—Meadow Lawn Witch 51st 1452217, calved April 23, 1951; sire, Homeplace Eileenmere 218th 1283029; dam, Meadow Lawn Witch 5th 1180414; consigned by P. O. Van Meter & Son, Queen City, Missouri; purchased by I. T. & Anna Vincent, Green Castle, Missouri 1375.00

Second Top Cow—Juana C. H. 1168218, calved March 22, 1949; sire, Eileenmere Evermore 917674; dam, Prairie Hope Juana 565258; consigned by Floyd C. Hocker, Downing, Missouri; purchased by Hardin Graves & Son, Lancaster, Missouri 1000.00

BULLS:

Buxom Bandolier of B. A. R., (H. Ward Benson), calved 3-23-51; sire, Enfileen's Bandolier F. 23d X. (75081) 948737; Clifford Sebolt, Numa, Iowa 900.00

Envious Baron 31st 1455300, (J. A. Daggs), calved 2-7-51; sire, Envious Baron 2d 1032640; Dean Tipton, Queen City, Mo. 350.00

Envious Baron 33d 1455302, (J. A. Daggs), calved 2-14-51; sire, Envious Baron 2d 1032640; Fred Short and Sons, Milton, Iowa 325.00

Eileenmere Juan 2d 1535165, (Dr. and Mrs. J. S. Denslow), calved 7-25-51; sire, Homeplace Eileenmere 68th 1076765; J. E. McMurray, Warsaw, Illinois 305.00

H. K. Eileenmere 11th 1314047, (Lancaster and Childress), calved 4-21-50; sire, Homeplace Eileenmere 17th 978232; George Otis Brown, La Grange, Missouri 400.00

Burgess Eileenmere G. P. 1483065, (George W. Pinney), calved 5-6-51; sire, Homeplace Eileenmere 68th 1076765; John L. Smith, Unionville, Missouri 600.00

Milton Eileenmere 17th 1459488, (Harold C. Rogers), calved 7-6-51; sire, Homeplace Eileenmere 74th 1076771; Frank Young, Donnellson, Iowa 350.00

Triple T. Elcho 5th 1444249, (Emerson Tysor), calved 4-25-51; sire, Moss Creek Elcho 5th 671271; P. G. Sappington, Centralia, Missouri 265.00

Eileenmere C. H. 12th 1487706, (Floyd C. Hocker), calved 9-27-51; sire, Homeplace Eileenmere 65th 1059486; J. Arthur Williams, Birmingham, Iowa 385.00

Eileenmere C. H. 14th 1487703, (Floyd C. Hocker), calved 9-5-51; sire, Homeplace Eileenmere 65th 1059486; Judd M. and Glen Myers, Memphis, Missouri 500.00

Burgess Eileenmere V. 4 1452219, (P. O. Van Meter and Son), calved 5-9-51; sire, Homeplace Eileenmere 65th 1059486; G. D. Whiteside, Kirksville, Missouri 820.00

Pride Eileenmere V., (P. O. Van Meter and Son), calved 10-5-51; sire, Homeplace Eileenmere 65th 1059486; Ingeborg Keys, Greensburg, Missouri 285.00

Black Eric of Tread-Wa 1541527, (Glen Waples), calved 6-11-51; sire, Black Eric of G. E. 14th 1124900; Harold Lynn, Keithburg, Illinois 275.00

Blackcap Prince W. 21st, (Ailey A. Williams), calved 7-7-51; sire, Burgess Prince M. 21st 873477; Ingeborg Keyes, Greensburg, Missouri 285.00

Greencrestmere 49th 1438548, (R. L. Woolever and Son), calved 4-20-51; sire, Homeplace Eileenmere 4th 949348; P. G. Sappington, Centralia, Missouri 265.00

COWS:

Bonmere of Bluff Vale 1418479, (John H. Beck), calved 2-20-51; sire, Rollin' Acres Pride 2d 1214885; J. E. McMurray, Warsaw, Illinois 340.00

Her Majesty E. of B. A. R., (H. Ward Benson), calved 5-1-51; sire, Enfileen's Bandolier F. 23d X (75081) 948737; A. G. Walt, Green City, Missouri 550.00

B. A. R. Elsa Erica B., (H. Ward Benson), calved 4-5-51; sire, Prince Pride of Bates 1078396; Fred White, Jr. and Son, Bloomfield, Iowa 270.00

B. A. R. Blackcap Julia, (H. Ward Benson), calved 6-2-51; sire, Blackcap Tarkio's Prince 302d 709103; Fred White, Jr. and Sons, Bloomfield, Iowa 270.00

Black B. A. R. Queen, (H. Ward Benson), calved 4-15-51; sire, Enfileen's Bandolier F. 23d X (75081) 948737; J. E. McMurray, Warsaw, Illinois 300.00

B. A. R. Buxom Maid Burgess, (H. Ward Benson), calved 5-5-51; sire, Enfileen's Bandolier F. 23d X (75081) 948737; Fred White, Jr. and Sons, Bloomfield, Iowa 270.00

B. A. R. Bummer Maid B. (H. Ward Benson), calved 2-25-51; sire, Enfileen's Bandolier F. 23d X (75081) 948737; G. D.

Floodland Farms — Stanley, Kentucky

"Where Fields are Black with Always Better Angus"

Fourth Annual Production Sale

TUESDAY, APRIL 14, 1953

FEATURING EILEENMERE BLOODLINES

YOU ARE ALWAYS WELCOME AT

FLOODLAND FARMS

W. J. FOSTER, Owner On Route 60 just west of Owensboro E. F. TRUITT, Herdsman

VIRGINIA ABERDEEN ANGUS ASSOCIATION

THE TOPS ARE IN VIRGINIA

Tops We Sell — Tops We Buy

That's right, Virginia Breeders' Sales offer top foundation cattle. Especially is this true at the annual "Spotlight" Sale at Warrenton. The 1953 Show and Sale on October 27th offered more outstanding young females than you find in many sales. These heifers were especially the type we like to sell because they were bred to be great producers—and they will prove to be great producers. Virginia breeders are able to offer these foundation cattle because their herds have been established and are constantly being improved with top females and great bulls. There is no other method known to improve the herds or the breed. Note the reports of sales throughout the nation—you'll find Virginia breeders buying the top kind, and when you buy in Virginia you buy the Top kind.

★

Bargains Are Still Available!

It isn't always the price that makes a bargain, but when you have the opportunity to buy TOP bloodlines in exceptionally good animals at prices under average—you get what we term as real BARGAINS. We have many herds, many breeders, and still many cattle that we can offer for sale. Write to us—we'll find what you want at prices you can well afford to pay.

★

The Season's Greetings...

Members of the Virginia Aberdeen-Angus Association, as well as members of the field and office force wish to take this means to express to all the heartiest Greetings of the Season. With them go our thanks to all for a splendid year and a New Year with all the Best for the Greatest of all Beef Breeds and Success to all Aberdeen-Angus Breeders.

★

Watch the Journal for Virginia Sales

★

Virginia Aberdeen-Angus Association

DAVE CANNING, Fieldman, Box 196, Charlottesville, Virginia

Applewood Angus

Featuring the GET of

APPLEWOOD BANDOLIER 135th

A son of BANDOLIER of ANOKA 3d

(Full Brother to Int. Grand Champion)

—and—

ELBA'S BARDOLIER

By BLACKCAP BARDOLIER

By BLACK BARDOLIER

Good set of Calves coming on, the kind every breeder likes; sired by both Herd Bulls. Have BULLS up to service age.

Blood that does good for other breeders.

•

Edward Polka

RIVERTON, (2 miles W 6½ N) NEBRASKA

HERMAN CUSTER, Manager

Black Prince of Sunbeam

The "Ever Prince Foundation"

Sires in Service:

BAR EVER PRINCE 785246
EVER PRINCE REVOLUTION 4th
EVER PRINCE 44th 1009549
EVER PRINCE 100th 1009547

For Sale: A grand selection of Young well bred bulls of breeding age and choice open heifers.

Krotz Stock Farm

JOS. & MARSHALL J. KROTZ, ODELL, NEB.

Prince Eric of Lakewood 4th

Congratulations

To Dakota View Farm of Groton, South Dakota on the purchase of this bull and eight daughters of Prince Eric of Lakewood 4th as foundation for select herd. Also we wish to congratulate Mr. M. A. Hoeft of Groton, South Dakota on selection of a son and daughters of "Eric 4th" as foundation for fine herd he is assembling.

Sire: **Prince Eric of Lakewood 4th 1171402**	Prince Eric of Sunbeam 744659	Prince Sunbeam 29th 629408	Black Prince of Sunbeam 504521
			Erica Marie of Sunbeam 543531
		Erra Erica 6th of Sunbeam 629412	Revelga 519425
			Erra Erica 3d of Sunbeam
	Miss Blackcap Empress M. 778283	McLeanmere 686812	Hanes' Eileenmere 2d 523066
			Applewood Pride 11th 568062
		Blackcap Empress 189th 583342	Earl Eric Revolution 3d 478566
			Blackcap Empress 141st 469053
Dam: **Juanerra Erica P. 849172**	Eileenmere 173d 510068	Eileenmere 32d 428072	Eileenmere 15th 398457
			Blackbird Girl 7th 363545
		Blackcap C. 10th 370088	Bovinea 339074
			Blackcap Itine 2d 319945
	Juanerra Erica 105th 758010	Enchanter Blackbird D. 651195	Patty's Enchanter of Shady Lane
			South Dakota Blackbird 102d
		Juanerra Erica 71st 624255	Revolution 94th 429437
			Juanerra Erica 53d 565959

Other recent repeat purchasers include: Stanley Lester, Loyalton, S. D., Edwin Feil, Ashley, N. D., Oscar Ritland & Sons, Mauston, Wis., Walter Haberman, Jr., La Moure, N. D., Mrs. Ruth A. Warnick, Leola, S. D., Elmer Feiock, Leola, S. D., Andrew Werlinger, Hauge, N. D.

JOHN PORTER **LEOLA, SOUTH DAKOTA**

Whiteside, Kirksville, Missouri 700.00

Eitel Pride 2d, (Cecil, Louise and Cecil, Jr., Boyer), calved 6-6-51; sire, Erwin Marshall C. H. 3d 1086662; Jerry and Henry Hunziker, Hardland, Missouri 410.00

Esther Mae F. 1432590, (Albert Couch), calved 3-11-51; sire, Envious Burgess H. C. 1015262; Frank S. Whiting, Chicago, Illinois 310.00

Blackbird's Pride Lass 4th 940848, (Albert Couch), calved 4-18-46; sire, White View Barbo 742868; J. E. McMurray, Warsaw, Illinois, (Calf purchased by J. C. Nelson, Keosauqua, Iowa, for 355.00

Erica Wix C. 1424027, (Murl Croft), calved 7-5-51; sire, General Wix of Walnut 1139500; J. E. McMurray, Warsaw, Ill. 300.00

Pride Wix 2d 1424029, (Murl Croft), calved 7-14-51; sire, General Wix of Walnut 1139500; J. E. McMurray, Warsaw, Ill. 300.00

Pride Wix 3d 1424030, (Murl Croft), calved 7-17-51; sire, General Wix of Walnut 1139500; Harold and Dorothy Hill, Morley, Missouri 395.00

Enchantress Cleva 11th 1461721, (J. A. Daggs), calved 2-18-51; sire, Envious Baron 2d 1032640; J. E. McMurray, Warsaw, Illinois 325.00

Barbaramere Eileen 1461719, (J. A. Daggs), calved 2-9-51; sire, Enve Em DeM, 11th 1132670; Curtis Sebolt, Numa, Iowa 600.00

Entreat Bell 5th 1546381, (J. Ed Daggs and Sons), calved 2-26-51; sire, Erwin Marshall C. H. 6th 1168216; J. E. McMurray, Warsaw, Illinois 260.00

Rosemerica Bell 4th 1508606, (J. Ed Daggs and Sons), calved 2-12-51; sire, Erwin Marshall C. H. 6th 1168216; J. E. McMurray, Warsaw, Illinois 310.00

Blackcap Bell EM 1508609, (J. Ed Daggs and Sons), calved 3-15-51; sire, Erwin Marshall C. H. 9th 1168214; Frank S. Whiting, Chicago, Illinois 300.00

Blackcap Bell DDD 4th 1546382, (J. Ed Daggs and Sons), calved 3-25-51; sire, Erwin Marshall C. H. 6th 1168216; Frank S. Whiting, Chicago, Illinois 310.00

Evening Elba 8th of T. H. 1535168, (Dr. and Mrs. J. S. Denslow), calved 5-15-51; sire, Homeplace Eileenmere 68th 1076765; Dr. and Mrs. W. B. Henley, Los Angeles, California 500.00

Thousand Hills Blackbird 4th 1535174, (Dr. and Mrs. J. S. Denslow), calved 2-9-51; sire, Homeplace Eileenmere 68th 1076765; James R. Hancock, New Franklin, Mo. 550.00

Princess Blackbird of T. H. 1535167, (Dr. and Mrs. J. S. Denslow), calved 5-12-51; sire, Homeplace Eileenmere 68th 1076765; Dr. and Mrs. W. R. Hensley, Los Angeles, California 450.00

Grace of L. C. F. 1192430, (Melvin E. Fish), calved 3-23-49; sire, Blackcap Bardell 12th of T. H. 1001792; J. E. McMurray, Warsaw, Illinois 380.00

White View Blackbirdette 3d 1176807, (Maurice E. Fowler), calved 3-8-49; sire, Prince of White View 917677; J. E. McMurray, Warsaw, Illinois 390.00

Missouri Barbara of W. V. 1412508, (Maurice E. Fowler), calved 8-8-51; sire, Ell'tonier 100th 1161591; P. G. Sappington, Centralia, Missouri 400.00

Blackbird Janzie 7th 942717, (George A. Lane), calved 7-23-46; sire, Barbara's Eileenmere W. 4th 710648; Junior Campbell, Hurdlan, Missouri, (Calf sold to Carter & Mary Patton, Kirksville, Mo. for $235) 595.00

Miss De Pride 2d 883434, (Lancaster and Childress), calved 6-3-45; sire, Ariel 8th's Pride 648187; C. L. Overstreet and Sons, Cantril, Iowa, (Calf to B. W. Hardman, Memphis, Missouri) 525.00

Lancasters Zara 111th, (Lancaster and Childress), calved 2-1-52; sire, Quality Eston 11th 1193833; I. T. and Anna Vincent, Green Castle, Missouri 650.00

Blackcap Fandie G. P. 1300143, (George W. Pinney), calved 6-3-50; sire, Eileenmere 646th 793982; George M. Hallam and Son, Monmouth, Illinois 620.00

Missouri Barbara G. P. 1483063, (George W. Pinney), calved 3-23-51; sire, Homeplace Eileenmere 68th 1076765; P. G. Sappington, Centralia, Missouri 535.00

Eileenmere's Perilla 1483064, (George W. Pinney), calved 4-22-51; sire, Homeplace Eileenmere 68th 1076765; Martin M. Love, Lewistown, Illinois 625.00

Eileenmere's Edina Erica 1483066, (George W. Pinney), calved 7-22-51; sire, Homeplace Eileenmere 68th 1076765; H. Leon Barrett, Lewistown, Illinois 400.00

Miss Quickly of Don Lou 2d 1560586, (Don C. Pollock), calved 10-9-50; sire, Burgess Prince M. 21st 873477; Harold and Dorothy Hill, Morley, Missouri 560.00

Bonnie Burgess D. L. 2d 1560585, (Don C. Pollock), calved 9-1-50; sire, Burgess Prince M. 21st 873477; Harold and Dorothy Hill, Morley, Missouri 500.00

Evergreenmere R., (Earl E. Rogers), calved 5-11-51; sire, Juaramere's Eric M. B.

"S-X" Angus Farms

Featuring—March 7th—The Get and Service of

—Homeplace Eileenmere 268th 1348901

Sire: Eileenmere 487th 668743	Eileenmere 85th 470007	Eileenmere 32d 428072; Enchantrene 364519
	Pauline T. 6th 523013	Eileenmere 32d 428072; Pauline T. 4th 363531
Dam: Queen Dolly 19th of Ada 727550	Master Bell Boy 544391	Bell Boy M. K. 459602; Blackcap Empress M. 12th 455503
	Queen Dolly 3d of Ada 479452	Evaxus 8th of Page 445115; Queen Dolly 2d 389716

Right in conformation, type and pedigree. He has been picked by top cattlemen to be one of the greatest young bulls in the Angus world. His get and service will be featured in our joint sale with H. Roy Meier on March 7th, 1953.

"S-X"-Meier Angus Farm Sale
Saturday, March 7, 1953

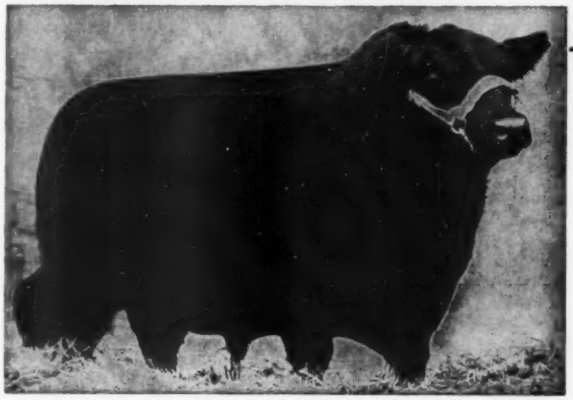

— M. A. F. Bandolier 933761

Owned Jointly with Meier Angus Farm

Sire: Victorious Bandolier of Brandy Rock 29th 699041	Bandolier of Anoka 6th 525109	Blackbird Bandolier of Page 414212; Barbara of Rosemere 47th 382828
	Miss Brandy Rock Anoka 9th 550922	Anoka Bandolier 2d 495433; Lady Culpeper 478727
Dam: Elgina R. 5th 568068	Elbor of Lonjne 6th 505721	Elbor of Page 437384; Briarcliff Elba 29th 460151
	Elgina R. 2d 458380	Eberfield 6th 429107; Elgina C. 357707

One of the very top show bulls in America. Winner of nineteen firsts at major shows. We bought one-half interest in him for $10,000.00 which makes him the highest priced bull in Southeast Missouri. His calves are stamping him as a breeding bull. Many of the cattle in this sale carry his service.

CHARLES • THOMAS • Taylor Brothers • JAMES • HOWARD
Essex, Missouri

Herd Sires:

Tri R. Prince Eric 1128173

Blackcapdale's Prince 1187527

Grandsons of Prince Eric of Sunbeam

Breeding Stock For Sale

Chestnut & Railsback

QUINTER, KANSAS

C/V

Crest View Angus Farms

Grandsons and Daughters

Featuring the Get of:

Prince Eric and "249th" Sunbeam and Eileenmere 487th and 500th.

Orders taken now for heifers and bulls from our 1953 spring calf crop coming up.

WRITE TODAY FOR PEDIGREE LIST

Crest View Angus Farms, Inc.

O. B. Dematteis and Son Richard

1527 Grand Avenue

KANSAS CITY 8, MISSOURI

889466; Jerry and Henry Hunziker, Hurdland, Missouri 400.00

Ellunamere R. 1472622, (Earl E. Rogers), calved 5-28-51; sire, Juaramere's Eric M. B. 889466; Kenneth Redfern, Yarmouth, Iowa 560.00

Burgessmere R. 1472617, (Harold C. Rogers), calved 4-13-51; sire, Elluna's Eric 4th 1309085; J. E. McMurray, Warsaw, Illinois 275.00

Evergreen Ericamere R. 1472613, (Harold C. Rogers), calved 3-18-51; sire, Elluna's Eric 4th 1309085; G. D. Whiteside, Kirksville, Missouri 290.00

Black Etta 26th 1313026, (Harold C. Rogers), calved 5-18-49; sire, Envious Prince 5th 911171 P. G. Sappington, Centralia, Missouri 500.00

Edella of Greenerest 12th 1096664, (Harold C. Rogers), calved 5-7-48; sire, Homeplace Eileenmere 4th 949348; F. T. Plummer, Marion, Iowa 425.00

Queen of Wild Rose 5th 1089356, (Harold C. Rogers), calved 3-24-48; sire, Burg Eric D. 928442; P. G. Sappington, Centralia, Missouri 400.00

Echo Enchantress Lassie 902829, (Harold C. Rogers), calved 8-20-45; sire, Superlative 711445; Charles H. Bertram and Son, Gorin, Missouri 375.00

Elbrea Erica KRL 1373201, (Harold C. Rogers), calved 9-27-50; sire, Barbara Lad 8th 842120; J. E. McMurray, Warsaw, Illinois 285.00

Triple T. Blackbird 1444247, (Emerson Tysor), calved 4-17-51; sire, Moss Creek Elcho 5th 671271; Frank S. Whiting, Chicago, Illinois 295.00

Juana C. H. 1168218, (Floyd C. Hocker), calved 3-22-49; sire, Eileenmere Evermore 917674; Hardin Graves and Son, Lancaster, Missouri 1000.00

Queen Mother Eileenmere H. 1437539, (Floyd C. Hocker), calved 4-1-51; sire, Homeplace Eileenmere 65th 1059486; J. E. McMurray, Warsaw, Illinois 400.00

Edella Eileen 4th 1487705, (Hocker and Tietsort), calved 9-22-51; sire, Homeplace Eileenmere 65th 1059486; F. T. Plummer, Marion, Iowa 430.00

Elvira V. 7th 741338, (P. O. Van Meter and Sons), calved 3-28-43; sire, Bell Boy Master 653638; John Frieden and Son, La Grange, Missouri 395.00

Meadow Lawn Witch 51st 1453217, (P. O. Van Meter and Son), calved 4-23-51; sire, Homeplace Eileenmere 218th 1283029; I. T. and Anna Vincent, Green Castle, Mo. 1375.00

McHenry Blackcap W. 80th, (Alley A. Williams), calved 8-9-51; sire, Burgess Envious of Shinnston 840767; Raymond L. Kile, West Liberty, Iowa 320.00

Blackbird Lady W. S., (W. S. Wiseman), calved 7-30-51; sire, Burgess Envious of Shinnston 840767; Ingeborg Keys, Greensburg, Missouri 350.00

Erica McHenry W. 135th, (W. S. Wiseman), calved 3-4-51; sire, Burgess Prince M. 21st 873477; Clifford Sebolt, Numa, Iowa 575.00

Barbara McHenry WSW 3d, (W. S. Wiseman), calved 7-28-51; sire, Burgess Prince M. 21st 873477; Del Miles, Madison, Mo. 575.00

Miss Quickly W. 75th, (W. S. Wiseman), calved 8-14-51; sire, Burgess Envious of Shinnston 840767; Ingeborg Keys, Greensburg, Missouri 390.00

Green Crest Barbara 3d 674218, (R. L. Woolever and Son), calved 3-5-42; sire, W. of Green Crest 561334; Virgil L. and Evalyn N. Shepperd, Donnellson, Iowa 325.00

Edella 39th 549705, (R. L. Woolever and Son), calved 3-26-38; sire, Blackcap's Revolution 3d 492973; Harold and Dorothy Hill, Morley, Missouri 275.00

— WHEATLAND FARMS —

Everyone knows something of our show record in the years past and the part the Chimeras and Edwinas played in it. Not showing at the International since 1941 we were very happy to find we still had the kind of cattle it took to place with the better cattle. Chimera of Wheatland 20th being one of the First prize show heifers in the pre-"Show Window" Sale and one of the top selling females and finally placing Seventh in the International Show. We were very happy to have her get a home at the Great Oaks Stock Farm, thanks to Howard L. McGregor and Bob Williams.

We will have four head in the National Sale at Denver. Grenadier of Wheatland 16th, a full brother to Chimera of Wheatland 20th that sold to Great Oaks at Chicago for $6,000.00. This bull is very thick and low set.

Grenadier of Wheatland 25th, a grandson of Chimera of Wheatland 6th, Grand Champion female at Denver in 1938.

Grenadier of Wheatland 26th, an extremely short legged bull and a grandson of Repeater of Wheatland, who sired the 1938 International Grand Champion female, Estamere and who also carries considerable Chimera breeding.

Chimera of Wheatland 21st, an own daughter of Chimera of Wheatland 8th and the last daughter that will ever be sold from any of the original Chimera cows.

We will also have an outstanding Edwina in the Ft. Worth Sale.

Wheatland Farms

"The Home of the Chimeras and Edwinas"

JAMES B. HOLLINGER CHAPMAN, KANSAS

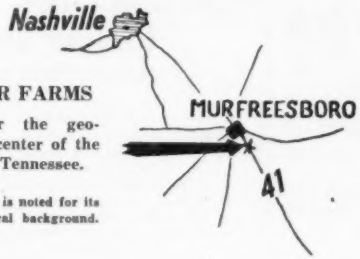

HOOVER FARMS

are near the geographical center of the State of Tennessee.

Murfreesboro is noted for its great historical background.

A New Breeder
A New Herd
A New Year

For sometime Hoover Farms have been interested in adding to their operations an Aberdeen-Angus Division. The recent purchase of the established F. W. Rickard herd at Winchester, Kentucky has made this possible. Twenty-one bulls and bull calves and one hundred seventy-six females (bred and open) are now transferred to their new home. They will augment a small group of twenty cows and heifers already assembled.

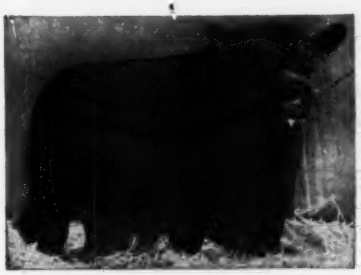

HILL CREST QUALITEER

WHITNEY BANDOLIER 13th

We must first mention our great sires:

PRINCE ELLERSLIE 4th, by Prince Sunbeam 249th

HOMEPLACE EILEENMERE 359th, by Homeplace Eileenmere 155th

HOMEPLACE EILEENMERE 310th, by the "487th"

WHITNEY BANDOLIER 1313th, by Whitney Bandolier 13th

HILL CREST PROUD QUALITEER, by Hill Crest Qualiteer

In the next four months there should be dropped some sixty-five calves from our cows bred to these bulls, not forgetting a few that are carrying the service of the great Whitney Bandolier 13th.

Some thirty popular families are represented in our females. Included are: Maid of Bummers, Ballindalloch Georgina, Anoka Barbara M., Witch of Endor, Ballindalloch Jilt, Eulima, Zara, Elba, Juana Erica, McHenry Barbara, Missouri Barbara, Hartley Edella, Pridemere T., Mignonne, Queen Mother, Miss Burgess and many others.

Hoover Farms, the new breeder with the new herd, wishes everyone a very Happy and Prosperous New Year.

PRINCE SUNBEAM 249th

HOOVER FARMS

2 miles South on U. S. Highway 41

Owned by the E. H. HOOVER ESTATE

(Aberdeen-Angus Division)

MURFREESBORO, TENNESSEE

W. R. (Bill) FREEZE, General Manager

WANTED TO BUY—

We can use one or two more unfitted cows or heifers of top individuality from the following families: Elba Empress, Missouri Barbara, Barbarosa, Edwina, Zara, Gammer, Erianna, Evermere, Georgina, Chimera and Katinka. Hope you will include pedigrees and realistic price in first letter. Prefer to buy from Missouri or adjoining states where inspection is more convenient.

4 miles south on US 63

Perry Philips Farm

COLUMBIA, MISSOURI

MOORELANDS FARM

Herd Sires:

Ellerslie Eric 2d 1030880
Son of Glencarnock Eric of Cremona

Prince of Moorelands 1275173
Son of Prince Sunbeam 249th

Shadow Isle Prince Eric 37th 1552510
Son of Prince Eric of Sunbeam

MOORESVILLE, NORTH CAROLINA

Dr. S. W. Moore, Dr. Lardner Moore Shannon, Owners

J. W. Moore, Manager

EILEENMERE ERIC 4th of T. H. The MIRACLE Son of the "Wonder Bull", Eileenmere 487th. He's out of a Rally Farms dam sired by a son of Ravenswood Pride Eric. A top Eastern dam and the Famous "Wonder Bull".

His last 21 heifer calves sold for over $1,000.00 each in succession out of just a good standard herd. No Gammers . . . only one old Bessie that has calved three bulls and one heifer. No fitting . . . no showing . . . no special herdsman . . . no pomp or ceremony. Just a MIRACLE BULL. You can sit on your back porch and smoke your pipe. The bull does the work. He's six years old. In two years the insurance people will say he is too old. Another two years and he will be as old as his sire when he passed into history. Of course he's not for sale. Not even at an undreamed of price. We've checked his prepotency, his sons breed on. One of these days this bull will be history. His heifers have gone into the best herds in the land; they're tightly held . . . if you don't think so . . . try to own one.

BRUENING ANGUS FARMS - - HIGGINSVILLE, MO.

40 miles East of Kansas City on Hi-way 40

Here's A Son of "1032d" . . . . . .

EILEENMERE 1032d WB

Sire: Eileenmere 1032d 960440	Eileenmere 500th 699155	Eileenmere 85th 470007
		Edwina 7th G. M. 534304
	Eulima 179th 680303	Peerless Rebellion 2d 613968
		Eulima 158th 541599
Dam: Homeplace Blackbird 20th 949373	Bell Boy W. 28th 678283	Bell Boy A. 504404
		Pinehurst Blackbird 7th 532392
	Robinwood Blackbird 603754	Eileenmere Kindness 539944
		Applewood Blackbird 65th

And he's a bull with a great future. His sire, International Grand Champion in 1949, also sired the popular grand champion at the last International, Ankonian 3216th. If our bull, now over 13 months old, breeds as he looks we'll be more than satisfied.

E. G. BEAVERS
Rockville, Indiana

•

ROBERT O. SWAIM
Marshall, Indiana

As L. R. Morford (The Chain Man) used to say:

"YOU CAN'T MAKE A 'SILK PURSE' NECK CHAIN OUT OF 'SOW EAR' DESIGN AND MATERIAL— THE MORFORD CHAIN HAS BEEN 'SILK PURSE' SINCE 1918"

"Silk Purse" CHAIN; best grade, no-rust, case hardened. Links twisted so they lay flat on the neck and do not rub off the hair or chafe the skin.

"Silk Purse" PLATES; one-piece, heavy brass. Large figures easily read at a long range or close up. Numbered as you specify.

"Silk Purse" RING; wear and corrosion-resistant, chrome-vanadium, oil tempered, spring steel. Take 'em off and put 'em on without using a special tool.

Morford Specialty Company, Iowa City, Iowa

Great Oaks Farms Bandolier Review Sale

Rochester, Michigan, October 2d

SUMMARY:

49 Lots	$127,175.00,	average	$2595.40
3 Bulls	6,650.00,	average	2216.66
46 Cows	120,525.00,	average	2620.10
Top 5 Head	28,450.00,	average	5690.00
Top 10 Head	48,900.00,	average	4890.00
Top 15 Head	64,200.00,	average	4280.00
Top 20 Head	76,700.00,	average	3835.00

Top Bull—Great Oaks Bar Rosemar 4th 1385943, calved January 9, 1951; sire, Great Oaks Blackmar 8th 910587; dam, Barbara Rose of Woodholme 1157252; purchased by Walter & J. R. Wilkinson, Marshalltown, Iowa **4000.00**

Second Top Bull—Great Oaks Prince Black 2d 1368531, calved September 28, 1950; sire, Prince Quality M. B. 1035836; dam, Blackbird of Prospect 2d 910446; purchased by Fred Wood, Miller, South Dakota 1500.00

Top Cow (tie)—Blackcap Bessie 12th of Great Oaks 1463097, calved March 3, 1951; sire, Bethel Black Mar Jr. 554172; dam, Blackcap Burnsie 2d 585459; purchased by Wayne Knolls Farms, Marshallville, Ohio **6000.00**

Top Cow (tie)—Lucy 6th of Great Oaks 1429360, calved January 15, 1951; sire, Prince Quality M. B. 1035836; dam, Great Oaks Lucy Marette 929442; purchased by Bilbobern Farms, Inc., Ellwood City, Pa. **6000.00**

Second Top Cow—Blackcap Bessie 11th of G. O. 1429356, calved January 12, 1951; sire, Great Oaks Bardolier 1158510; dam, Bessie's Pride 2d of Great Oaks 592550; purchased by Grand River Stock Farm, Webberville, Michigan **5650.00**

BULLS:

Great Oaks Prince Black 2d 1368531, calved 9-28-50; sire, Prince Quality M. B. 1034836; Fred Wood, Miller, South Dakota 1500.00

Great Oaks Bar Rosemar 4th 1485943, calved 1-9-41; sire, Great Oaks Blackmar 8th 910587; Walter and J. R. Wilkinson, Marshalltown, Iowa 4000.00

Great Oaks Elban Bardolier 1429352, calved 1-9-51; sire, Blackbird Pardolier 1002823; Fred Wood, Miller, South Dakota 1150.00

COWS:

Eileen C. 7th of Great Oaks 1351398, calved 5-10-50; sire, Great Oaks Blackmar 8th 910587; W. A. Seidel and Sons, Knippa, Texas 5500.00

Blackcap Bessie 12th of Great Oaks 1463097, calved 3-3-51; sire, Bethel Black Mar Jr. 554172; Wayne Knolls Farms, Marshallville, Ohio 6000.00

Lucy 6th of Great Oaks 1429360, calved 1-15-51; sire, Prince Quality M. B. 1035836; Bilbobern Farms, Inc., Ellwood City, Pennsylvania 6000.00

Eline 12th of Great Oaks 1429359, calved 1-15-51; sire, Bardoliermere 10th 1155866; Ferndale Ranch, Santa Paula, Cal. 2450.00

Blackcap Empress 2d of G. O. 1368512, calved 9-2-50; sire, Prince Quality M. B. 1035836; Melrose Plantation, Thomasville, Georgia 3400.00

Great Oaks Maid of Bummers 17th 1368535, calved 11-20-50; sire, Great Oaks Blackmar 8th 910587; John & Mildred Kendall, Clyde, Michigan 2000.00

Juana 11th of Great Oaks 1487566, calved 7-15-50; sire, Great Oaks Lucymar 3d 1092539; A. H. Lumm, Toledo, Ohio 2200.00

Pure Pride 3d of Great Oaks 1487568, calved 10-20-50; sire, Great Oaks Blackmar 8th 910587; Lakewood Farms, Mukwonago, Wisconsin 3950.00

Barbara 17th of Great Oaks 1429346, calved 1-3-51; sire, Bethel Black Mar Jr. 554172; W. A. Seidel & Sons, Knippa, Texas 2300.00

Evergreen of Great Oaks 1429354, calved 1-10-51; sire, Great Oaks Bardolier 1158-510; Fred Wood, Miller, South Dakota..... 2000.00

Blackcap 30th of Great Oaks 1385944, calved 1-10-51; sire, Prince Quality M. B. 1035836; Melrose Plantation, Thomasville, Georgia 2450.00

Elba 24th of Great Oaks 1368529, calved 9-28-50; sire, Bardoliermere 10th 1155866; Kinloch Farms, Supply, Virginia..... 3000.00

Blackcap 31st of Great Oaks 1429345, calved 1-3-51; sire, Bardoliermere 10th 115-5866; Bilbobern Farms, Inc., Ellwood City, Pennsylvania 4500.00

Great Oaks Protest Pride 2d 1463100, calved 3-20-51; sire, Bardoliermere 10th 115-5866; W. A. Seidel & Sons, Knippa, Tex... 2500.00

Blackcap 33d of Great Oaks 1429355, calved 1-12-51; sire, Prince Quality M. B. 1035-836; Florence L. Heberding, Canfield, Ohio 2400.00

Elba 25th of Great Oaks 1429350, calved 1-5-51; sire, Blackbird Pardolier 1002823; Raona Farms, Williamston, Michigan..... 2100.00

Erica 40th of Great Oaks 1368534, calved 11-20-50; sire, Great Oaks Elbamar 5th 910572, Fred Wood, Miller, South Dakota.. 2000.00

Helen 4th of Great Oaks 1429349, calved 1-5-51; sire, Blackbird Pardolier 1002823; Finger Lakes Farms, Hammondsport, New York 2000.00

Elba 26th of Great Oaks 1429362, calved 1-21-51; sire, Bardoliermere 10th 1155866; Newtondale Farm, Lansing, Michigan..... 4000.00

Pride 36th of Great Oaks 1368532, calved 10-1-50; sire, Bardoliermere 10th 1155-866; Ferndale Ranch, Santa Paula, Cal.... 2550.00

Blackcap 28th of Great Oaks 1368533, calved 10-2-50; sire, Great Oaks Blackmar 8th 910587; W. A. Seidel & Sons, Knippa, Texas 1900.00

Queen 5th of Great Oaks 1368513, calved 9-3-50; sire, Prince Quality M. B. 1035836; Fred Wood, Miller, South Dakota..... 1450.00

Erica K. of Great Oaks 1477041, calved 3-1-51; sire, Great Oaks Blackmar 8th 115-8514; W. A. Plath, Davenport, N. D..... 2000.00

Blackbird 43d of Great Oaks 1429348, calved 1-5-51; sire, Bethel Black Mar Jr. 554172; W. A. Seidel & Sons, Knippa, Texas 1450.00

Pride 37th of Great Oaks 1429358, calved 1-14-51; sire, Great Oaks Blackmar 8th 910587; Joy Ann Farms, Clutier, Iowa..... 1150.00

Blackbird 44th of Great Oaks 1385945, calved 1-10-51; sire, Bardoliermere 10th 115-5866; Newtondale Farm, East Lansing, Michigan 2500.00

Blackcap Bessie 11th of G. O. 1429356; calved 1-12-51; sire, Great Oaks Bardolier 1158510; Grand River Stock Farm, Webberville, Michigan 5650.00

Barbara Rose 5th of Great Oaks 1463121, calved 6-9-51; sire, Bardoliermere 10th 1155866; Bilbobern Farms, Inc., Ellwood City, Pennsylvania 3700.00

Eline 13th of Great Oaks 1463102, calved 5-2-51; sire, Bardoliermere 10th 1155866; Ferndale Ranch, Santa Paula, California.... 2550.00

Katinka 6th of Great Oaks 1535921, calved 9-12-51; sire, Prince Quality M. B. 1035-836; Bilbobern Farms, Inc., Ellwood City, Pennsylavnia 5300.00

Lucy 7th of Great Oaks 1463115, calved 5-15-51; sire, Great Oaks Bardolier 1158-510; Wozniak & Sons, Milford, Mich..... 2000.00

Blackcap 35th of Great Oaks 1535918, calved 9-6-51; sire, Great Oaks Blackmar 8th 910587; Penney and James, Hamilton, Missouri 2250.00

MISSISSIPPI SALE

Aberdeen-Angus Association

March 6th, 1953

BATESVILLE, MISSISSIPPI

The sale will be held at the Northwest Mississippi Livestock Association Show Barn located at junction of Hiways US 51 and US 6 at Batesville, Mississippi.

Consignment

From 21 of the leading breeders of the State, consisting of 7 Bulls and 45 Females. These are the best cattle ever offered in a consignment Sale in Mississippi. They have been carefully selected and we are featuring the GET and SERVICE of some of the leading bulls in the country.

The Families

Include: Blackcap Bessie, Zara, Eulima, Juanerra Erica, Hartley Eline, Rosemere Barbara, McHenry Barbara, Prides, Ericas, Queen Mother, Blackcap and other good families.

Offering:

22 Bred Heifers

23 Open Heifers

These cattle have been selected with a quality Show and Sale in mind and we think this will be a very attractive offering.

For Catalogs, write:

W. S. TAYLOR, Jr., Sale Manager
Como, Mississippi

ROY JOHNSTON, Auctioneer

MISSISSIPPI ABERDEEN-ANGUS BREEDERS

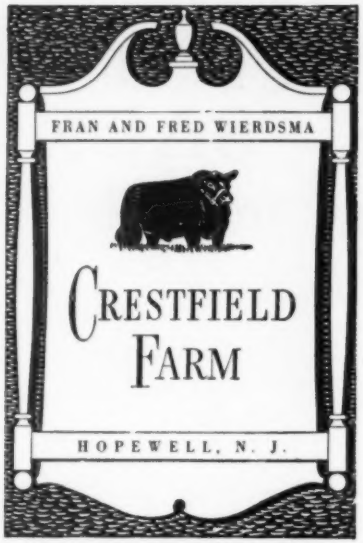

Eline 14th of Great Oaks 1535909, calved 7-17-51; sire, Bardoliermere 10th 1155-866; Wozniak & Sons, Milford, Michigan.. 2000.00

Blackbird 45th of Great Oaks 1477040, calved 7-19-51; sire, Great Oaks Blackmar 8th 910587; Marydale Farms, St. Francesville, Louisiana 2600.00

Primrose of Great Oaks 1463118, calved 6-3-51; sire, Great Oaks Blackmar 8th 910-587; R. T. & Mel Davis, Wheatridge, Colo. 4000.00

Katinka 5th of Great Oaks 1463119, calved 6-1-51; sire, Pardolier 3d 975470; Fred Wood, Miller, South Dakota 1625.00

Juana 10th of Great Oaks 1463126, calved 6-29-51; sire, Pardolier 3d 975470; Wozniak & Sons, Milford, Michigan 2000.00

Pure Pride 2d of Great Oaks 1463107, calved 5-7-51; sire, Great Oaks Elbamar 5th 910572; Red Gate Farms, Millwood, Va.... 1950.00

Elba 27th of Great Oaks 1463104, calved 5-4-51; sire, Bardoliermere 10th 1155866; Ferndale Ranch, Santa Paula, California... 2400.00

Great Oaks Erica Desirable 1463101, calved 5-2-51; sire, Bardoliermere 10th 1155866; A. H. Lumm, Toledo, Ohio 1400.00

Blackbird 46th of Great Oaks 1535908, calved 7-2-51; sire, Prince Quality M. B. 103-5836; E. H. & Barbara B. Jewett, Lapeer, Michigan 1600.00

Blackcap 34th of Great Oaks 1463124, calved 6-28-51; sire, Great Oaks Blackmar 8th 910587; Red Gate Farms, Millwood, Virginia 1000.00

Blackbird 47th of Great Oaks 1535992, calved 9-15-51; sire, Prince Quality M. E. 1035836; Melrose Plantation, Thomasville, Georgia 1025.00

Erica 44th of Great Oaks 1463112, calved 5-10-51; sire, Great Oaks Elbamar 5th 910572; Red Gate Farm, Millwood, Va.... 825.00

Queen 6th of Great Oaks 1544757, calved 9-27-51; sire, Bandolier of Wildwood 3d 815003; A. H. Lumm, Toledo, Ohio 900.00

Miss Burgess 10th of G. O. 1552379, calved 1-3-52; sire, Great Oaks Prince Bar 1231280; Warner Grove Farm, Greenville, Ohio 2000.00

Northwest Iowa Sale

Spencer, Iowa, October 1st

SUMMARY:

78 Lots	834,765.00, average	$ 445.70
7 Bulls	2,610.00, average	372.85
71 Cows	32,155.00, average	452.88
Top 5 Head	3,530.00, average	706.00
Top 10 Head	6,655.00, average	665.50
Top 15 Head	9,640.00, average	642.66
Top 20 Head	12,480.00, average	624.00

Top Bull—Prince Erica 3d 1500291, calved June 5, 1951; sire, Prince Sunbeam 212th 932057; dam, Erica of Calumet 3d 587500; consigned by Lester Menke, Calumet, Iowa; purchased by Grover Lundt, Linn Grove, Iowa 700.00

Second Top Bull—Prince Eric Jewel 1382-108, calved March 11, 1951; sire, Prince Eric of G. E. 932991; dam, Jewel of Pleasant Valley 3d 661054; consigned by Mr. & Mrs. W. S. Roche, Albert City, Iowa; purchased by Ness Brothers, Sioux Rapids, Iowa 485.00

Top Cow—Bon Bird 2d 1472907, calved April 30, 1951; sire, Blueboy 101st of Ida 1196914; dam, Bon Bird 1221516; consigned by W. B. Campbell & Sons, Gilmore City, Iowa; purchased by Welco Feed Mfg. Co., Inc. & Hess, Spencer, Iowa 800.00

Second Top Cow—Erica D. 28th 1061521, calved August 10, 1947; sire, Prince Bar 2d 751598; dam, Erica D. 26th 907583; consigned by A. A. Mugge, Spencer, Iowa; purchased by Lawrence A. Story, Odebolt, Iowa 750.00

BULLS:

Envious Erin K. 1341572, (W. B. Campbell & Sons), calved 9-30-50; sire, Envious Eileenmere 2d 629675; Max Danies, Milford, Iowa 300.00

Elba's Revolution 3d of Elmdale 1436647, (Henry Hanby), calved 6-19-51; sire, Elsa Revolution 947303; Glen Wilson, Milford, Iowa 350.00

Misner Farm

Our Herd Sire: ELBAN BANDOLIER 1488394

Sire: Knoll View Bandolier 45th 1190929	Wildwood Bandolier 771266	Barbarian Grenadier G. R. 661306	Black Bardolier 480883
			Barbara 15th of Hill Crest
		Electrolien 2d 534355	Bandolier of Anoka 462299
			Electrolien 480883
	Fountain Glen Bernice 5th 478628	Revolution 84th 423972	Blackcap Revolution 287269
			Elude of Woodmont 365955
		Blackcap Bernice 5th 417692	Everly 313627
			Blackcap Bernice 3d 367815
Dam: Knoll View Elba 8th 1190925	Wildwood Bandolier 771266	Barbarian Grenadier G. R. 661306	Black Bardolier 480883
			Barbara 15th of Hill Crest
		Electrolien 2d 534355	Bandolier of Anoka 462299
			Electrolien 480886
	Fountain Glen Elba 2d 546482	Rebellion of Fountain Glen 500578	Revolution 84th 423972
			Fountain Glen Eb Elta 443725
		Elba May 2d 504382	Envoy of Erin 466275
			Elba Elva 2d 402310

This short-bodied bull has a deep, thick body and is especially full in his rear quarters. He is well grown, is standing on ample bone and is of the popular middle-of-the-road type. I kept Elban Bandolier back to use as an extra herd sire in case I could not use Eileenmere 1096th (my good son of Eileenmere 500th) for awhile. I am able to offer him for sale now as nearly all my cows for safe in calf and as I have some good calves coming on.

Farm located 1 mile south and 3½ miles west of Junction of State Roads 9 and 14.

ARTHUR C. MISNER, Owner R. 1 **Huntington, Indiana**

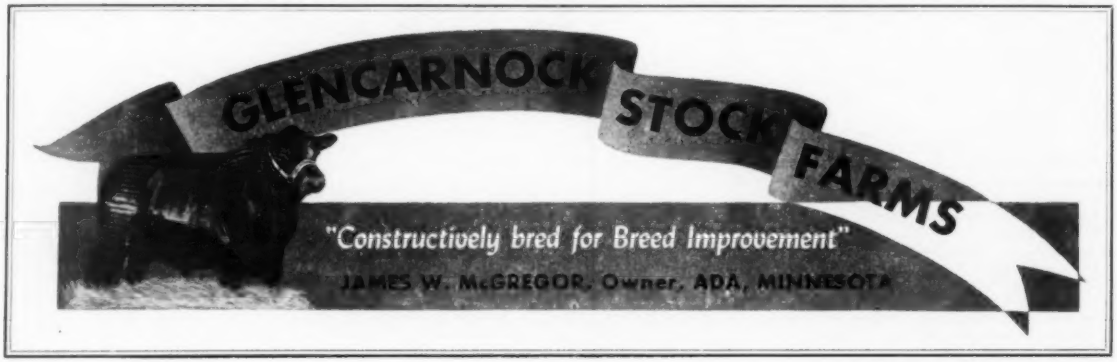

● EILEENMERE 1087th 1367581

—THE—

Eileenmere 1087th Sale

near

Hughes, Arkansas—February 28th

Sale 1 p. m. at the farm on beautiful Horseshoe Lake, 35 miles southwest of Memphis. Free lunch—barbecued Arkansas razorback. Landing strip on farm. We will be glad to meet trains and planes in Memphis.

Sire: Eileenmere 1050th 1047517	Eileenmere 500th 699155	Eileenmere 85th 470007	Eileenmere 32d 428072
			Enchantrene 364519
		Edwina 7th G. M. 534304	Maid's Belmore 489378
			Edwina 5th G. M. 504963
	Elbamera 8th 735603	Eileenmere 85th 470007	Eileenmere 32d 428072
			Enchantrene 364519
		Elba Empress of G. V. 4th 525335	Earl Eric Marshall 5th 444963
			Elba Empress 378374
Dam: Blackcap Tolan Missie 1131506	Eva's Bandolier Lad 845653	Barbarian Grenadier G. R. 661306	Black Bardolier 480883
			Barbara 15th of Hill Crest 531910
		Eva Bandolier 473968	Bandolier of Anoka 462299
			Euretta of Quality 429026
	Blackcap Tolan 150th 890935	Eileenmere 500th 699155	Eileenmere 85th 470007
			Edwina 7th G. M. 534304
		Blackcap Tolan 79th 564868	Bandolier of Anoka 7th 510437
			Blackcap Tolan 30th 450561

This Is Not Just Another Angus Sale

This is our first sale and we want to make it good. This means that the good ones—and plenty of 'em—will have to go into the offering. Frankly there are many we'd prefer to keep, but we've pledged that this won't be just another Angus sale so in they go.

Highlight of the offering is the service of the "1087th", sensational $30,000 bull of the 1951 Tolan sale. His pedigree speaks for itself, and the calves we already have by him demonstrate the prepotency of this International grand championship-packed pedigree.

Selling 55 Head

37 BRED HEIFERS—All are bred to the "1087th", and there are many outstanding candidates for the brood herd.

8 OPEN HEIFERS—10 to 14 months old, and there are some show prospects in this group.

5 COWS—Each has a whopping good calf at side by the "1087th", and some will be rebred by sale day.

5 BULLS—All yearlings. Three are by a good son of Eileenmere 500th, one is a Bardolier and the other is a Sunbeam.

This is an offering worth your inspection. Some of the heifers are eligible for the Futurity.

Good Reliable Families

Help yourself to such tribes as Blackcap Bessie . . . Rosemere Blackbird . . . Miss Burgess . . . Jilt . . . Empress . . . Maid of Bummers . . . Enchantress Erica . . . Pride of Aberdeen . . . McHenry Barbara . . . Blueblood Lady . . . K. Pride . . . Queen Mother . . . Windsor Queen Mother . . . and many other good families.

The American Aberdeen-Angus Breeders' Futurity

Also attend the Lawrence-Randolph County Sale, Pocahontas, Arkansas, February 25th; Lyon Angus Sale, Olive Branch, Mississippi, February 26th, and the Tri-State Sale, Memphis, Tennessee, February 27th.

Roy Johnston and Paul Good, Auctioneers — WRITE FOR CATALOG — Headquarters, Peabody Hotel, Memphis

SEYPPEL ANGUS FARM — HUGHES, ARKANSAS

E. H. CLARKE — M. C. JENKINS — ON BEAUTIFUL HORSESHOE LAKE

BANDOLIER of KEMMERE

Our Chief Herd Sire by Bandolier 44th of Wilton is siring the breed improving kind, why not drop around and see.

BLAINE KENDALL

REYNOLDS, ILLINOIS

Hoppler Bros.

22 Miles N. Springfield on St. Rt. 29

GREENVIEW, ILLINOIS

Senior Herd Sire:

EILEENMERE 925th

A Top Son of EILEENMERE 500th, and out of Fridemere T. 14th. Dam—A daughter of EILEENMERE 32d, producer of many show cattle.

REMEMBER

We always have Herd Bull Prospects for sale. We believe that each individual will prove to be an excellent investment. Visit us and inspect the many good prospects coming on.

Eiten Bros.

Lyle *Laverne*

11 miles East of Princeton on US 6.

Our New Herd Sire:

BAND BOY A. 9th 1317840

Grandson of Bandolier 44th of Wilton from a Bell Boy A. Dam.

Zearing - - Illinois

Prince Eric Jewel 1382108, (Mr. & Mrs. W. S. Roche), calved 3-11-51; sire, Prince Eric of G. E. 932991; Ness Brothers, Sioux Rapids, Iowa 485.00

Blue Boy 2d of Kiron 1512180, (George Johnson), calved 7-17-51; sire, Ebony's Blue Boy 3d of Ida 1105936; J. E. Fairchild & Sons, Sioux Rapids, Iowa 250.00

Prince Erica 3d 1500291, (Lester Menke), calved 6-5-51; sire, Prince Sunbeam 212th 932057; Grover Lundt, Linn Grove, Iowa 700.00

Enchantress Prince 8th 1170530, (Frank Lockwood), calved 4-6-49; sire, Prince Sunbeam 246th 878878; Dick Winterboer, Spencer, Iowa 330.00

Glen's Quality 5th of S. L. 1510872, (Frank Lockwood), calved 5-10-51; sire, Glen's Quality 1194941; Dick Winterboer, Spencer, Iowa 195.00

COWS:

Oaknoll Barbara 2d 1474013, (Lloyd Albers), calved 4-1-51; sire, Envious Queen Lad of Maize 918182; Mr. & Mrs. Robert Thomas, Vail, Iowa 430.00

Oaknoll Blenda 3d 1474014, (Lloyd Albers), calved 4-12-51; sire, Envious Queen Lad of Maize 918182; Harold Klink, Primghar, Iowa 350.00

Ebony's Erica A. R. A. 1142175, (Lloyd Albers), calved 4-27-48; sire, Blackbird Zar of Ida 750823; Emil Vogel, Rock Rapids, Iowa; (Calf sold to Robert Friets, Bancroft, Iowa for $230.00) 630.00

Erica N. 10th's 2d 816424, (Lloyd Albers), calved 11-20-44; sire, Balmere's Tyke 568-590; Claude Kistenmaker, Holstein, Iowa 350.00

Queen's Ideal Marshall 17th 1210712, (Walter Brunsvold), calved 7-28-49; sire, Enchanter 32d of Elmdale 894752; Welco Feed Mfg. Co., Inc. & Hess, Spencer, Iowa 600.00

Elbar's Lassie C. 1061209, (Walter Brunsvold), calved 3-5-47; sire, Elbar's Image C. 779188; Alfred Vogel, Rock Rapids, Iowa 480.00

Miss Pride Marshall 21st 1196954, (Walter Brunsvold), calved 2-20-49; sire, Black Brenner 3d 668981; Walter Vogel, Rock Rapids, Iowa; (Calf sold to Richard Friets, Bancroft, Iowa for $220.00) 575.00

Ebony's Erica B. 36th 748066, (Walter Brunsvold), calved 2-27-43; sire, Revolution Envoy 4th 625543; Henry Bell, Aurelia, Iowa; (Calf sold to Aldo Week for $245.00) 625.00

Queen's Ideal Marshall 4th 748071, (Walter Brunsvold), calved 6-8-43; sire, Revolution Envoy 4th 625543; Claude Kistenmaker, Holstein, Iowa; (Calf sold to Everett Amis, Greenville, Iowa for $195.00) 525.00

Superior Pride 18th 748073, (Walter Brunsvold), calved 6-28-43; sire, Revolution Envoy 4th 625543; Alfred Vogel, Rock Rapids, Iowa; (Calf sold to Robert Friets, Bancroft, Iowa for $250.00) 550.00

Elba Lass 2d of Pella 627386, (William Bolen and Sons), calved 4-24-41; sire, Quality Lad of Buena 552910; Chris Sylvester & Son, Webb, Iowa; (Calf sold to Sig Ahresdorff, Lake Park, Iowa for $175.00) 410.00

Black Minnie B. 3d 669912, (William Bolen & Sons), calved 11-13-37; sire, Jim 15th 475222; Claude Kistenmaker, Holstein, Iowa; (Calf sold to Reuben Olson, Bancroft, Iowa for $200.00) 370.00

Macel 2d 1221508, (W. B. Campbell & Sons), calved 4-26-49; sire, Prince S. 57th 806421; Ed D. Arthur, Spirit, Iowa; (Calf sold to Robert Mugge, Greenville, Iowa for $300.00) 615.00

Bon Bird 2d 1472907, (W. B. Campbell & Sons), calved 4-30-51; sire, Blueboy 101st of Ida 1196914; Welco Feed Mfg. Co., Inc. & Hess, Spencer, Iowa 800.00

Blackcap of Cloverly A. 151st 1043426, (Mr. & Mrs. George Chickering), calved 4-16-47; sire, Bell Boy of Cloverly 11th 764906; Claude Kistenmaker, Holstein, Iowa 320.00

Erica Energy H. 11th 1323461, (Leonard Hansen), calved 4-8-50; sire, Emperor of Douneside 19th 1157410; Guy Selleck & Sons, Storm Lake, Iowa 325.00

Blackcap Empress L. 56th 1235278, (Leonard Hansen), calved 2-21-49; sire, Elmere B. 3d 787652; Edward Lloyd & Sons, Spirit Lake, Iowa; (Calf sold to Gary Jones, Jackson, Minnesota for $195.00) 635.00

Erastic J. 25th 1228267, (Leonard Hansen), calved 5-30-49; sire, Bell Boy W. H. 791-155; Merlin Jeffery, Spencer, Iowa 370.00

Bedford's Burgess S. 10th 1258205, (Leonard Hansen), calved 9-25-49; sire, Burgess Elba K. 1065735; Claude Kistenmaker, Holstein, Iowa; (Calf sold to Harold J. Christians, Little Rock, Iowa for $190) 620.00

Erica Mistress H. 806543, (Leonard Hansen), calved 7-10-44; sire, Excelvere of Longview 3d 639960; Walter Vogel, Rock Rapids, Iowa; (Calf sold to Gary Jones, Jackson, Minnesota for $240.00) 580.00

Blackbird of Valley Mound 90th 953414, (Leonard Hansen), calved 5-30-46; sire, Blackbird's Burgess 5th 576113; Leonard Carlson, Spencer, Iowa 370.00

Kasso of V. M. 26th 856025, (Leonard Hansen), calved 6-16-45; sire, Blackbird's Burgess 5th 576113; Donald Fitzloff & Sons, Spencer, Iowa 450.00

Lady Eline M. H. R. 1342351, (Leonard Hansen), calved 4-15-50; sire, Eileenmere 17th of Last Hope 1121822; Henry Hunby, Spirit Lake, Iowa 500.00

Blackbird Beatrice 14th 621774, (Leonard Hansen), calved 5-18-40; sire, Black Beau 11th 521436; Ed D. Arthur, Spirit Lake, Iowa 450.00

Superior Black Bess L. K. S. 1337478, (Leonard Hansen), calved 5-27-50; sire,

Presenting one of our Junior Herd Sires

W. & R. PRINCE ERIC 8th 1327023

This is the best son to date of our Chief Herd Sire

PRINCE ERIC 3d of SUNBEAM 992193

His first calves are here and we are most pleased. He, his sire and Black Knight 7th of Angus Valley 1196252, another junior sire, are presented as a top herd bull battery.

Woods and Rust

LeROY, ILLINOIS

Greenacre Farms

BREEDERS OF FINE ABERDEEN-ANGUS CATTLE

The Herd Bulls at Greenacre Include 2 Impressive Sons of

PRINCE SUNBEAM 246th 878878

Bar Prince 3d of Sunbeam 584495	Black Prince of Sunbeam 504521	Black Peer of St. Albans 456385	Eric Revolution 404801
			Blackcap Glencarnock 8th
		Pride 17th of Sunbeam 407797	Playman of Sunbeam
			Eisy's Pride Elnor 351980
	Barbetta of Sunbeam 523179	Black Peer of St. Albans 456385	Eric Revolution 404801
			Blackcap Glencarnock 8th
		Barbara of Rosemere 100th 449669	Prizemere 32d 369132
			Barbara of Rosemere 33d
Peer's Pride of Sunbeam 504520	Black Peer of St. Albans 456385	Eric Revolution 404801	Blackcap Revolution Again
			Elga Elliott 29th 274052
		Blackcap Glencarnock 8th 438140	Faultless Pass 251056
			Blackcap Betty of Page
	Pride 11th of Sunbeam 394448	Kensington Neal 354350	Blackcap Blackwood
			Kensington Rose 350412
		Karo's Charity 3d 227322	Karo Ito 151236
			Oak Ridge Charity 2d

Happy New Year

1. Elba Prince G. F. 1195340

2. Prince Juan G. F. 1296769

—Also In Service—

GOOD HOPE GENERAL 8th

A grandson of General 6th of Page and Imported El Katif of Doonholm.

RAONA'S BARDOLIER 77th 1234457

By Raona's Bardolier 2d from Dee-L-Vee's Gammer.

WITHAM'S M. BANDOLIER

A grandson of both Bandolier of Anoka and of Enfileen's Bandolier.

PROUD BARDOLIER G. F.

A grandson of Blackbird Bardolier G. R.— and a great young sire.

Major and Mrs. W. A. Rafferty

HAROLD CLEVINGER, Herdsman

The Farm is 60 miles South of Chicago.

MOROCCO——————————————INDIANA

You are Invited to the

VIRGINIA

Home of the Bandoliers

★

BRANDY ROCK

BRANDY, VIRGINIA

LEWIS L. STRAUSS, Owner — J. W. SETTLE, Herdsman

Eileenmere 1024th — By Eileenmere 500th

Epic Baron of El-Jon — By Raona's Bardolier 3d

These Fine Bulls Head Our Herd:

We have one or more producing cows of each of the families in our herd: Blackcap Bessie, Gammer, Maid of Bummers, Georgina, Jilts, Edwina, Hartley Eline, Eborea Elba, McHenry Blackcap, Blackbird, Pauline Pride, Juana, McHenry Barbara, Witch of Endor, Heather Bloom, Zara, Queen Mother, Princess, Eulima.

Johnston & Fassett

ALEXIS — Farm 3 Miles East on Good Gravel Road — ILLINOIS

For Sale

Some sons of Babson Eldorado 1176304 right at a year old. Good typy fellows that may be the answer to someone's herd bull problem.

VISITORS ALWAYS WELCOME

Badgerlawn

EARL GELBACH — LANCASTER, WISCONSIN

A Happy New Year to

our many friends in the Angus Fraternity and

A Wish for Every Success to

the numerous buyers of RUNDLES EILEENMERES and BARDOLMERES

Among the prominent herds into which our cattle have gone during the past year are:

The Wilbur Wettschurack Herd ..... Lafayette, Indiana
The L. T. Senter Herd ..... Aberdeen, Mississippi
The Unruh Brothers Herd ..... Hillsboro, Kansas
The Carlton Diefenthaler & Sons Herd ..... Curtice, Ohio
The Garrett Swanson Herd ..... Valentine, Nebraska
The Kenneth Teare & Son Herd ..... Champaign, Illinois
The John Eichenmeyer Herd ..... Minonk, Illinois
The M. E. Lasell Herd ..... Maroa, Illinois
The Grube & Scholfield Herd ..... El Paso, Illinois

Thank you, Fellow Breeders, for your fine purchases

VISITORS ALWAYS WELCOME

RUNDLES ANGUS FARMS

EL PASO, ILLINOIS

Charles M. and Warren J. Rundles, Owners — Guy Asher, Herdsman

Blackcap's Blue Boy 5th 1019059; Henry Bell, Aurelia, Iowa 400.00

Blackcap Empress L. 52d 872539, (Leonard Hansen), calved 10-27-45; sire, Eloise's King 620243; Leonard Carlson, Spencer, Iowa; (Calf sold to Robert Mugge, Greenville, Iowa for $205.00) 485.00

Erastic J. 26th 1228270, (Leonard Hansen), calved 8-16-49; sire, Glenside Bell Boy 11th 710506; Donald Fitzloff & Sons, Spencer, Iowa 400.00

Black W. 50th, (Cloy Hirt), calved 9-10-51; sire, Ebony's Bertram of Milford 990573; Guy Silleek & Sons, Storm Lake, Iowa 300.00

Earalina of Kiron 1529676, (George Johnson), calved 5-21-51; sire, Ebony's Blue Boy 3d of Ida 1105936; Mr. & Mrs. Robert Thomas, Vail, Iowa 300.00

Evenite 56th of Little Brook 1501963, (L. W. Larson), calved 7-27-51; sire, Eileenmere 1103d 1166955; F. M. Finkbind, Storm Lake, Iowa 425.00

Barbara of Ida 31st 955475, (L. W. Larson), calved 6-12-46; sire, Ebony's Lad of Ida 697418; Norval Binder, Linn Grove, Iowa 300.00

Eve 49th of Littlebrook 1375905, (L. W. Larson), calved 11-9-49; sire, Erian of Littlebrook 915225; Clarence E. Lundt, Linn Grove, Iowa 650.00

Eone of Little Brook 10th 1501960, (L. W. Larson), calved 5-10-51; sire, Eileenmere 1103d 1166955; F. M. Finkbine, Storm Lake, Iowa 350.00

Evergreen Erica G. 143d 1371103, (Frank Lockwood), calved 10-5-50; sire, Exciter Longview 882057; Henry Bell, Aurelia, Iowa 300.00

Louise W. 5th 1034594, (Weldon Martin), calved 5-21-45; sire, Blackbird Eston 4th 766693; Ray Wingerson, Linn Grove, Iowa 385.00

Erica D. 28th 1061521, (A. A. Mugge), calved 8-10-47; sire, Prince Bar 2d 751598; Lawrence A. Story, Odebolt, Iowa; (Calf sold to Austin E. Babcock, Odebolt, Iowa for $280.00) 730.00

Blackbird Birdie M. 20th 1164636, (A. A. Mugge), calved 4-25-49; sire, Ethelda's Lad 3d 989849; Charles Weitl, Templeton, Iowa 450.00

Blackcap Lassie B. 55th 922301, (Mission-Jon Farm), calved 3-7-46; sire, Envious Eileenmere 2d 629675; Edward Lloyd & Son, Spirit Lake, Iowa 650.00

Miss Burgess W. 118th 954264, (Mission-Jon Farm), calved 4-1-46; sire, Envious Burgess B. 2d 669316; Ed D. Arthur, Spirit Lake, Iowa 410.00

Miss Burgess G. 37th 957739, (Mission-Jon Farm), calved 4-4-46; sire, Envious Joe of V. V. 696641; Henry Bell, Aurelia, Iowa 395.00

Barbara Lassie G. 15th 957738, (Mission-Jon Farm), calved 1-15-46; sire, Bell Boy B. 3d 575928; Alfred Vogel, Rock Rapids, Iowa 500.00

Barbara Lassie G. 13th 917983, (Mission-Jon Farm, calved 5-7-46; sire, Envious Joe of V. V. 696641; Christian Rasmussen & Son, Forest City, Iowa 465.00

Barbara of Beacon 863572, (Mission-Jon Farm), calved 3-29-40; sire, Eileenmere Burgess 455937; Otto & Violn Kruse, Paullina, Iowa 465.00

McHenry Blackcap of Sky Ranch 877241, (Mission-Jon Farm), calved 5-11-45; sire, Prince Sunbeam 81st 754738; Mr. & Mrs. Robert Thomas, Vail, Iowa 500.00

Barbara of Oskaloosa 768112, (Mission-Jon Farm), calved 6-2-43; sire, Bell Boy B. 3d 575928; Dale B. Berge, Linn Grove, Iowa 300.00

Miss Burgess Lassie JTM 31st 1499883, (Mission-Jon Farm), calved 10-23-49; sire, Erian B. 11th 881027; Mr. & Mrs. Robert Thomas, Vail, Iowa 275.00

Miss Burgess J. T. M. 22d 1499882, (Mission-Jon Farm), calved 9-23-49; sire, Erian B. 11th 881027; Claude Kistenmaker, Holstein, Iowa 350.00

Barbara Lassie J. T. M. 7th 1215414, (Mission-Jon Farm), calved 3-19-48; sire, Erian B. 11th 881027; Claude Kistenmaker, Holstein, Iowa 320.00

Barbara Lassie G. 11th 871910, (Mission-Jon Farm), calved 4-13-45; sire, Envious John of V. V. 696640; Christian Rasmussen & Sons, Forest City, Iowa 600.00

Blackcap Lassie W. 105th 954269, (Mission-Jon Farm), calved 5-15-46; sire, Envious Burgess B. 2d 669316; Christian Rasmussen & Sons, Forest City, Iowa 500.00

Miss Blackbird Baron 1334696, (Mr. & Mrs. W. S. Roche), calved 5-15-50; sire, Earl Baron 1036278; Welco Feed Mfg. Co., Inc. & Hess, Spencer, Iowa 560.00

Perrydale Barbara McHenry 150th 1410229,

Mercer County Illinois

The Aberdeenshire of America

Where else can you find

HERD SIRES BY—

EILEENMERE 500th
HOMEPLACE EILEENMERE 999th 35
HOMEPLACE EILEENMERE 26th
HOMEPLACE EILEENMERE 145th
PRINCE SUNBEAM 249th
PRINCE SUNBEAM 328th
PRINCE BARBARIAN of SUNBEAM
PRINCE QUALITY of SUNBEAM
RAONA'S BARDOLIER 3d
EVA'S BANDOLIER LAD
BANDOLIER 44th of WILTON
BANDOLIER 100th of WILTON
BLACKBIRD BARDOLIER G. R.
EILEENMERE 1023d
EILEENMERE 649th
JAFFERY of BORDULAC
DOUBLE EFFILEENMERE
REVODENT

—1500 FEMALES—

Representing the following families:

GAMMER; BEAUTY of HAYSTON; RUTH of TILLYFOUR; BALLINDALLOCH GEORGINA; BALLINDALLOCH COQUETTE; BALLINDALLOCH JILT; WITCH of ENDOR; ZARA; PORTLETHEN LUCY; ROSEMERE-McHENRY-BARBARA WOODSON BARBARAS; BLACKCAP BESSIES; BLACKCAP EMPRESS; BLACKCAP EFFIES AND OTHER BLACKCAPS; KATINKA; TOLAN PAULINE; MIDDLEBROOK AND OTHER PRIDES; HEROINES; HEATHER BLOOMS; NOSEGAYS; LADY IDAS; SUNBEAM AND OTHER QUEEN MOTHERS; MAID of BUMMERS; BANDY MAID; WOODCOTE AND OTHER MISS BURGESS; ROSEMERE EILEEN; HARTLEY ELINÉ; JUANERRA; GLENCARNOCK-FINLARIG-EBOREA ELBAS; CRIDLAN EVERGREENS; EULIMA AND OTHER ERICAS; BLACKBIRDS OF ALL STRAINS.

And Other Consistently Good Producing Strains on

Saturday, March 21st, at Aledo, Illinois

in our 23d Annual March Sale

WE WILL SELL

22 Bulls — 120 Head — 98 Females

Sons and Daughters of the above mentioned Bulls and from the above mentioned Families. A group that will not be Surpassed in Attractiveness in Any Sale Next Season. Our 1951 Sale Ranked Seventeenth in Gross Sales Among All Sales Held That Year, was Outranked by But Two States Association Sales, and by No County Association Sale.

Every Effort Has Been Made to Make This One Equally Attractive

Watch for next months issue for complete and detailed information, in the meantime write now for a catalog and any other desired information.

Mercer County Aberdeen-Angus Breeders' Association

H. McWHORTER, Secretary — **ALEDO, ILLINOIS**

SHERMAN FARMS

Breeders of

Aberdeen-Angus Cattle

—Our Herd Sires—

HOMEPLACE EILEENMERE 64th
(A son of the 487th)

HOMEPLACE EILEENMERE 255th
(A son of the 900th)

B. C. Cotton & Son, Owners

W. O. GEX, Mgr. Cattle Dept.

DRY RIDGE, KENTUCKY

ABERDEEN-ANGUS LIVE LONGEST

(Mr. & Mrs. W. S. Roche), calved 3-19-51; sire, Edwin Bardolier 2d 1000083; Lawrence Story, Odebolt, Iowa 350.00

Perrydale Geranium 14th 1407008, (Mr. & Mrs. W. S. Roche), calved 5-12-51; sire, Edwin Bardolier 2d 1000083; Lowell Mangola, Linn Grove, Iowa 300.00

Phraise's Pride L. 973950, (Orville Smith), calved 5-5-46; sire, Black Esmere K. 569-801; Emil Vogel, Rock Rapids, Iowa; (Calf sold to Lyle Ryon, Laurens, Iowa 605.00

Elmira's Erica 1319230, (Orville Smith), calved 4-16-50; sire, Envious Burgess Ladd W. 1059657; Orville Rusch, Everly, Iowa 310.00

Beauty Delia 4th of Primrose 1366433, (Carl Steuck), calved 6-17-50; sire, Prince of Sky Ranch 26th 956526; Grover Lundt, Linn Grove, Iowa 410.00

Shady Lilly 3d of Primrose 1400893, (Carl Steuck), calved 10-25-50; sire, Prince of Sky Ranch 26th 956526; Ray Wingerson, Linn Grove, Iowa 320.00

Eileen L. of Linn Grove 2d 1218372, (Ward Smith), calved 4-20-49; sire, Elmar N. 2d 943699; Alfred Vogel, Rock Rapids, Iowa 495.00

Erica's Bride 3d 1218371, (Ward Smith), calved 4-17-49; sire, Elmar N. 2d 943699; Guy Selleck & Sons, Storm Lake, Iowa 350.00

Eileen L. of Linn Grove 973953, (Ward Smith), calved 7-9-46; sire, Excelation's Lad 766400; Emil Vogel, Rock Rapids, Iowa; (Calf sold to F. P. O'Connor, Lake Park, Iowa for $200.00) 585.00

Perrydale Barbara McHenry 157th 1434762, (Mr. & Mrs. Edward C. Toomer), calved 5-1-51; sire, Bell Boy's Blackcap V. 47th 1055251; Alfred Vogel, Rock Rapids, Iowa 310.00

Perrydale Shirlie 3d 1406995, (Mr. & Mrs. Edward C. Toomer), calved 3-13-51; sire, Edwin Bardolier 2d 1000083; Henry Bell, Aurelia, Iowa 285.00

Blackbird Progress F., (J. E. Fairchild), calved 5-11-51; sire, Phraisie's Revolution 58th 1119737; L. W. Larson, Greenville, Iowa 450.00

Blackbird Progress F. 2d, (J. E. Fairchild), calved 5-18-51; sire, Phraisie's Revolution 58th 1119737; L. W. Larson, Greenville, Iowa 450.00

Blackbird Progress F. 3d, (J. E. Fairchild), calved 5-23-51; sire, Phraisie's Revolution 58th 1119737; L. W. Larson, Greenville, Iowa 450.00

ABERDEEN-ANGUS LIVE LONGEST

THE "ZARA" SALE

130 HEAD OF FANCY

Complete Dispersion of these Two Fine

ZARA of GREAT OAKS
1945 International Grand Champion

23 FEMALES of the Famous ZARA Tribe

They are the thick, low down, good headed kind coming from such Popular Families as: ZARA — Edwina — Evening Erica — Queen Mother — Miss Burgess — Eisa Trojan Erica — McHenry Blackcap — Glyn Mawr Elba — Mayflower — and others.

40 Calves of the 1952 Crop

• • •

68 Cows

All Bred for Early Calves. Some with Calves at Foot. Many three in one deals will be offered.

F. L. & C. M. Senter—B. R. Wood & Son

"Breeders of Angus Show Cattle for 54 Years"

NEVADA, IOWA — NEW PROVIDENCE, IOWA

Blackcap Empress L. 50th 655087, (J. E. Fairchild), calved 11-25-41; sire, Blackhawk Quality 514809; Alfred Vogel, Rock Rapids, Iowa; (Calf sold to Reuben Olson, Bancroft, Iowa for $280.00) 570.00

Blackcap Empress 197th 623853, (J. E. Fairchild), calved 6-15-40; sire, Juana's Revolution 3d of Ada 509349; John Tabke, Logan, Iowa; (Calf sold to Henry Bell, Aurelia, Iowa for $160.00) 460.00

Erica Envy N. 3d 1319703, (E. E. Shields), calved 4-13-50; sire, Envious Knight J. T. M. 10th 871133; Arlynn Morfitt, Hartley, Iowa 350.00

Kinochtry N. 3d 1319700, (E. E. Shields), calved 4-6-40; sire, Envious Knight J. T. M. 10th 871133; Ed D. Arthur, Spirit Lake, Iowa 315.00

Enchantress 2d of Dickens 872534, (Leonard Hansen), calved 4-30-45; sire, Eloise's King 620243; Welco Feed Manufacturing Company Incorporated & Hess, Spencer, Iowa 600.00

Erica's Bride 996835, (Ward Smith), calved 4-30-46; sire, Master Blackcap 5th 744959; Claude Kistenmaker, Holstein, Iowa, (Calf sold to Harold J. Christians, Little Rock, Iowa for $195.00) 495.00

DeMILLERmere FARM

Selling in Western National at Denver—a pen of three RUGGED, BEEFY BULLS and a top heifer all by RLS EMULOUS 2d by Envious Emulous. Also one of his granddaughters by an Eileenmere 500th bred bull.

Others for Sale Privately.

DAN E. MILLER, Owner-Manager — FAYETTE, MISSOURI

GRAHAM SCHOOL

A SCHOOL FOR CATTLEMEN
ONLY SCHOOL OF THE KIND

We guarantee to teach the progressive cattleman how to accomplish the following or his money back:

How to make many barren cows breed, control abortion, deliver calves, remove afterbirths, artificial insemination, diagnose pregnancy, keep cows breeding, keep bulls breeding, disease prevention, have clean healthy udders and a thorough working knowledge of the reproductive organs.

Write or Wire for Catalog

GRAHAM SCIENTIFIC BREEDING SCHOOL

216 East Tenth Street — Kansas City 6, Mo.

THE "ZARA" SALE

BRED ANGUS 130 HEAD

Herds, January 14th, Story City, Iowa

Outstanding Quality Throughout the Sale

This is a Cowman's Sale!

SUPERIOR ANGUS

Constantly improved for 54 years.

ERIC ZAROMAR, one of the top bulls and best sires in the mid-west sells.

18 Open Yearling Heifers

Truly an Event of Great Importance to Breeders Seeking Herd Improvement!

ERIC ZAROMAR
Grand Champion State Show 1949

Auctioneers:
PAUL GOOD, Van Wert, Ohio — G. H. SHAW, Monroe, Iowa

For Catalogs and Further Information
Write the Sale Managers:

NICHOLS & MOORE SALES SERVICE — WEBSTER CITY, IOWA

Central Iowa Breeders' Sale

Marshalltown, Iowa, September 29th

SUMMARY:

221 Lots	$108,755.00,	average	$ 492.10
59 Bulls	23,225.00,	average	393.64
162 Cows	85,530.00,	average	527.96
Top 5 Head	11,325.00,	average	2265.00
Top 10 Head	17,335.00,	average	1733.50
Top 15 Head	22,230.00,	average	1482.00
Top 20 Head	26,420.00,	average	1321.00

Top Bull—Barr Echo K. A. F. 13th 1380-915, calved November 16, 1950; sire, Erica Bardolier K. A. F. 5th 1054680; dam, Miss Espie 767216; consigned by Koster Angus Farms, Gladbrook, Iowa; purchased by McAlpine Brothers, Rowan, Iowa $30.00

Second Top Bull (Tie)—El Bandolier K. 2d 1211119, calved March 23, 1949; sire, El Bandolier 5th 957285; dam, Blackbird Carrie 2d 792346; consigned by Koster Angus Farms, Gladbrook, Iowa; purchased by Don E. Hesson, Newton, Iowa.. $10.00

Second Top Bull (Tie)—Bardolier K. A. F. 28th 1345714, calved April 25, 1950; sire, Erica Bardolier G. R. 794613; dam, McCapmere Ernestine Mc 498133; consigned by Koster Angus Farms, Gladbrook, Iowa; purchased by Prairie Point Farm, Macon, Mississippi $10.00

Top Cow—Blackcap Bessie of Garner 4th 1498708, calved July 18, 1951; sire, Eston's Juana Eric 1101525; dam, Blackcap Bessie 16th of Ada 834648; consigned by Addie Greiman and Sons, Garner, Iowa; purchased by A. R. Althaus & Son, La Moille, Illinois 4000.00

Second Top Cow—Heroine Bandolette JS 1521918, calved July 31, 1951; sire, Bandoliermere 43d 1136510 dam, College Ida 21st 675136; consigned by James R. Stephenson, Reinbeck, Iowa; purchased by Ernest Breniman & Son, Brooklyn, Iowa 2525.00

BULLS:

Burgessmere 1556686, (L. R. Morford Estate), calved 10-21-51; sire, Burgess Bummer 4th 1067440; C. T. Rierson, Radcliffe, Iowa 215.00

Burgess Bummer 4th 1067440, (L. R. Morford Estate), calved 12-17-47; sire, Burgess 103d 749621; Lee W. Royer, Goodhue, Minnesota 375.00

Burgess of Nisbethill 1556677, (L. R. Morford Estate), calved 6-15-51; sire, Burgess Bummer 4th 1067440; Don Hatch, Central City, Iowa 235.00

Erin of Norwood 1556679, (L. R. Morford Estate), calved 7-2-51; sire, Burgess Bummer 4th 1067440; Leo Freed, Eldora, Iowa 235.00

Dell Marshall Lad 1556681, (L. R. Morford Estate), calved 7-12-51; sire, Burgess Bummer 4th 1067440; Ross Sparrow, Zearing, Iowa 205.00

Burgess Environ 1556685, (L. R. Morford Estate), calved 9-4-51; sire, Burgess Bummer 4th 1067440; C. T. Rierson, Radcliffe, Iowa 215.00

El Bandolier K. 2d 1211119, (Koster Angus Farms), calved 3-25-49; sire, El Bandolier 5th 957285; Don E. Hesson, Newton, Iowa 810.00

Bardolier K. A. F. 28th 1345714, (Koster Angus Farms), calved 4-25-50; sire, Erica Bardolier G. R. 794613; Prairie Point Farm, Macon, Mississippi 810.00

Barr Echo K. A. F. 13th 1380915, (Koster Angus Farms), calved 11-16-50; sire, Erica Bardolier K. A. F. 5th 1054680; McAlpine Brothers, Rowan, Iowa 830.00

Bandolier K. A. F. 1472500, (Koster Angus Farms), calved 6-25-51; sire, El Bandolier K. 2d 1211119; Hubert L. Missiloine, Dumont, Iowa 350.00

Bardolier S. K. 1479314, (Schmitz and Koster), calved 4-9-51; sire, Erica Bardolier G. R. 794613; Joe Luhring, Parkersburg, Iowa 325.00

Burgess Blackcap's Enlow 47th 1029536, (Dick Christians and Son), calved 4-22-47; sire, Burgess Blackcap M. 10th 575-322; Ralph Aves, State Center, Iowa 425.00

Burgess Bessie's Blackcap C. 1338317, (Dick Christians and Son), calved 7-12-50; sire, Burgess Blackcap's Enlow 47th 1029536; Albert Graff & Son, Grinnell, Iowa 445.00

Prince Eastore 1487921, (Meier Brothers), calved 4-24-51; sire, R. L. S. Prince Eric 18th 943341; Jacob C. Meester, Parkersburg, Iowa 400.00

Prince Eric Elinor 1487932, (Meier Brothers), calved 6-30-51; sire, R. L. S. Prince Eric 18th 943341; Vernon L. Stubbs, Jr., Marshalltown, Iowa 520.00

Barb's Bandolier G. 2d 1499419, (Greenmere Stock Farm), calved 5-5-51; sire, Bandolier 91st of Wilton 904579; J. L. Madill, Grinnell, Iowa 330.00

Paradise Barb Bandolier 1465882, (Ernest Breniman and Son), calved 7-3-51; sire, Bandolier's Barb of Rippey 949659; Herman H. Meester, Parkersburg, Iowa 490.00

Burg's Gay Boy FVW 1483152, (Fleck and Vander Werff), calved 4-21-51; sire, Ernoa's Burg 2d 931538; Roscoe Diggins, State Center, Iowa 700.00

Eria Burg FVW 1541767, (Fleck and Vander Werff), calved 6-16-51; sire, Ernoa's Burg 2d 931538; Arthur Roehr & Sons, Shellsburg, Iowa 600.00

Elbar Eric of E. R. 2d 1502685, (E. J. and R. R. Schneider), calved 5-5-51; sire, Eston's Juana Eric 1101525; Wayne Hildreth, Rhodes, Iowa 330.00

Junior Eric of E. R. 2d 1502689, (E. J. and R. R. Schneider), calved 5-21-51; sire, Eston's Juana Eric 1101525; Raymond Beran, Victor, Iowa 480.00

Blackcap Emperor H. H. 17th 1461396, (Hall's Hill Farm), calved 3-31-51; sire, Burgess 202d 897013; Otto Seeberger, Maquoketa, Iowa 265.00

Eileenmere Boy 4th 1548018, (Max Pickard), calved 6-30-51; sire, Eileenmere Blackcap Boy H. 1052946; Otto Seeberger, Maquoketa, Iowa 255.00

Eileenmere Boy 5th 1548019, (Max Pickard), calved 7-4-51; sire, Eileenmere Blackcap Boy H. 1052946; Clarence P. Schmidt, Montour, Iowa 230.00

Burgess Lad W. S. 2d 1413716, (Warren Soorholtz), calved 11-28-50; sire, Viewlawn Blackcap Escort 960233; William Deppe, Maquoketa, Iowa 370.00

Georgene WS 1515486, (Warren Soorholtz), calved 6-18-51; sire, Viewlawn Blackcap Escort 960233; Henry J. Meester, Grundy Center, Iowa 275.00

Blackcap Heir WS 1515489, (Warren Soorholtz), calved 6-28-51; sire, Viewlawn Blackcap Escort 960233; Roger & David Adams, Boone, Iowa 290.00

HER-MEL'S Blocky Blacks

Growthy, Thick Matrons.

Witch of Endors and Maid of Bummers
Eulimas, Paulines and Mignonnes
Blackcap Empress and Juana Ericas

HER-MEL FARMS

235 Pleasant Valley Road
MILFORD, Route 1 MICHIGAN

Featuring the Get of

Shady Lane Prince 1104601

A top son of Elbar of Madelia 20th and full brother to Pet Banor of Shady Lane, Gauger Brothers' greatest show cow. Also Zar Bardolier of Walnut 4th 1376816, sired by Pridestor of Glencarnock 878955.

FOR SALE:

Good Set of Bull Calves, serviceable age and younger. The kind every breeder likes.

VISITORS WELCOME

M. R. McNAUGHTON & SONS

1½ Miles West, 1 South, 1 West and ½ South
LAWTON, IOWA

—For Sale—

Fifteen head of two year old heifers all sired by Blueboy Lad 100th of Ida our senior herd sire. These heifers carry the service of Bandolier of Wilton 214th, an outstanding son of Bandolier of Wilton 44th.

We also have some choice young bulls ready for service sired by the senior herd sire.

Families Represented:

ERICAS PRIDES BLACKBIRDS BARBARAS

ELMER J. JOHNSON KIRON, IOWA

Owen Stock Farm

10 Years of Line Breeding

Headed by famous bulls such as Eileenmere 100th, half brother of Eileenmere 85th, International Grand Champion in 1935 — Epponianmere R. G. 62d — Belmar E. B. Carrying daughters, granddaughters and grandsons of these famous bulls.

Special reduced prices this month on bulls and heifers.

Now carrying over 100 purebred breeding cows.

Purebred Berkshires — OWEN STOCK FARMS, Route N, Spencer, Indiana — Purebred Berkshires

H. B. LAYMON, Owner — H. G. KOLB, Supervisor

Eldale Bellmere 1518922, (Clement Brothers), calved 6-12-51; sire, Black Bellmere G. 723653; H. A. W. Koch & Kenneth E. Pearsons, Central City, Iowa 420.00

Elbamere Lad O. 1511730, (John C. Ohland and Son), calved 5-18-51; sire, Elbamere Lad Y. 869045; H. J. Rash, Whitten, Iowa 265.00

Elvanmere 2d 1511733, (John C. Ohland and Son), calved 6-4-51; sire, Elbamere Lad Y. 869045; Marvin Miller, Beaman, Iowa 315.00

Envious of Ashmor M. 3d 1437230, (Arlo N. Moore and Son), calved 6-5-50; sire, Envious Burgess B. 30th 1012796; Burnell Settle, Clemons, Iowa 760.00

Trojan Ladd of M. H. K. S. 1532613, (M. H. Koch and Son), calved 3-21-51; sire, Illustrous 45th 947481, Lawrence Hoing, Garwin, Iowa 275.00

Burgess of M. H. K. S. 2d 1532614, (M. H. Koch and Son), calved 3-25-51; sire, Illustrous 45th 947481; Frank Yenter, Geneva, Iowa 315.00

Enchantress of M. H. K. S. 3d 1532615, (M. H. Koch and Son), calved 5-2-51; sire, Illustrous 45th 947481; Jerry Eilderts, Parkersburg, Iowa 325.00

Ever Ladd of M. H. K. S. 1532617, (M. H. Koch and Son), calved 5-18-51; sire, Illustrous 45th 947481; Walter S. Tomlinson, Gladbrook, Iowa 265.00

Eileenmere Blackcap M. H. R. 1475780, (Marvin Redenius), calved 4-27-51; sire, Eileenmere 17th of Last Hope 1121822; Prairie Point Farm, Macon, Mississippi 800.00

Eileenmere 17th M. H. R. 1475781, (Marvin Redenius), calved 6-5-51; sire, Eileenmere 17th of Last Hope 1121822; Louis Gerhold, Atkins, Iowa 440.00

Elbanmere 3d 1475782, (Marvin Redenius), calved 6-14-51; sire, Eileenmere 17th of Last Hope 1121822; Carmar Farm, Nevada, Iowa 345.00

Eileenmere 18th M. H. R. 1475783, (Marvin Redenius), calved 6-15-51; sire, Eileenmere 17th of Last Hope 1121822; Carl Popes & Sons, Nashua, Iowa 345.00

Barr Echo K. A. F. 7th 1345711, (Maurice Moffitt), calved 4-17-50; sire, Erica Bardolier K. A. F. 5th 1054680; Eugene Damman, Melbourne, Iowa 425.00

Bardolier Blackcap M. 3d 1488602, (Maurice Moffit), calved 5-12-51; sire, Raona's Bardolier 28th 918982; Hollinrake Brothers, Adair, Iowa 330.00

Bar Barbara 1460131, (Carl A. Rosenfeld and Son), calved 8-10-51; sire, Bessie's Lad 5th of Ida 1032531; Alva Parsons, State Center, Iowa 310.00

Elmer Lad 1460132, (Carl A. Rosenfeld and Son), calved 8-15-51; sire, Bessie's Lad 5th of Ida 1032531; Lester A. Tinnermeier, Newton, Iowa 365.00

Favorite Bandolier 50th 1338954, (S. A. Brooks and Son), calved 5-13-50; sire, Bandolier 126th of Wilton 1006477; Irvin Staker, Reinbeck, Iowa 410.00

Bandolier's Pride B. 51st 1338959, (S. A. Brooks and Son), calved 6-17-50; sire, Bandolier 126th of Wilton 1006477; Vernon White, Rhodes, Iowa 620.00

Blackmere of Avalon 1403601, (Richard Warren), calved 5-19-51; sire, Blackmere S. 5th 1188858; Jay Wilson, Traer, Iowa 360.00

Supreme Errand 1505648, (Earl Stepp), calved 4-25-51; sire, Black Bellman S. 1003411; Rahfeldt Brothers, Zearing, Iowa 305.00

Bellman's Erma's Best 1505647, (Earl Stepp), calved 4-25-51; sire, Black Bellman S. 1003411; Olaf Watne, Galt, Iowa 330.00

B. P. of Bellman 1505649, (Earl Stepp), calved 5-10-51; sire, Black Bellman S. 1003411; Ed Pansegral, Marshalltown, Iowa 280.00

Choice El Bellman 1505652, (Earl Stepp),

ERIC BANDOLIER 29th ←

ERIC BANDOLIER 18th →

OFFERING in our next sale . . . Sons and Daughters of these two bulls. The kind you want in your herd.

Watch for the Date in the Next Issue

The offering consists of: Elbas, Barbaras, Queen Mothers, Elines, Witch of Endors and three top flight Burgess Families.

There will be cows and heifers bred to Eric Bandolier 18th. Coming yearling bulls and bulls ready for heavy service.

Three of These Sell →

STEPHEN'S WITCH 2d 1194754

Harry Stephens and Son

HALE, MISSOURI

Route 1—16 miles southeast of Chillicothe

Central Illinois Bull Sale

80 Bulls

Bulls for the Breeder—Farmer—Rancher

Eileenmeres — Bardoliers — Sunbeams

Grandsons of "500th"

Grandsons of "487th"

and many other great blood lines.

See details in the February Issue

Central Illinois Aberdeen-Angus Breeders' Association

Where you can Buy One or a Carload

FORREST W. LEMONS, Sec'y-Manager, CONGERVILLE, ILL.

Offering . . .

A "HOLIDAY PACKAGE" of Heifers including a BALLINDALLOCH GEORGINA—HEROINE—BALLINDALLOCH JILT—WITCH of ENDOR—ZARA—BLACKCAP EMPRESS—MISS BURGESS

During 1952 we added foundation females of the Eldorene, Portlethen Lucy, Pauline, Hartley Eline and Blackcap Marjorie strains. We already had the Rosemere Antelope, Rosemere and McHenry Barbara, Beauty of Hayston, Blackcap Bessie, Empress and Rosemere Blackcap, Blue Blood Lady, Elba, Erianna, Evergreen, Juana Erica, Georgina, Heroine, Karama, Katinka, Lady Ida, Maid of Bummers, Miss Burgess, Miss Wix, Ballindalloch Nosegay, Rosemere Pride, Queen Mother, Witch of Endor and Zara families in our select herd.

Farm located on New Liberty—Dixon gravel road.

Write or Call:
LOUIE D. BROWN & SONS
New Liberty, Iowa

BROWNS and HANSENS
NEW LIBERTY, IOWA
—or—

OLIVER A. HANSEN
Durant, Iowa

GOOD BREEDING PAYS

Herd Sires:

PRINCE SUNBEAM 118th
PRINCE GAC 29th—both sons of Prince Sunbeam 29th
PRINCE GAC—son of 118th
BELCAP EPPONIAN H. V.—son of Belcap E. B.

We have just weaned a grand set of calves and we are now offering a limited number of both male and female. Start the year right by owning one of our "Golden Cross" sons or daughters.

VISITORS ALWAYS WELCOME

Turn in when you see the sign on Highways U. S. 281 and 9.

G. W. & Ada C. Caldwell, Harlan, Kansas

BURL GODSEY, Herdsman

Sure . . . . Columbus Discovered America

—AND—

MANY BREEDERS HAVE DISCOVERED HOW GOOD OUR BULL BATTERY (Master Bandolier B. 50th—a son of Bandolier of Anoka 34th; Penn's Revolution—a son of Penn of Eston) AND OUR MOST SELECT HERD OF FEMALES REALLY ARE.

Come by anytime and see our herd . . .
Then you will know why we are so proud of our cattle.

Paradise Stock Farm

ERNEST BRENIMAN & SON — Phone 3F2 — BROOKLYN, IOWA

calved 5-28-51; sire, Black Bellman S. 1003411; Jahn A. Bear, Rhodes, Iowa.... 295.00

Prince Elbalier 1456786, (Don E. Hesson and Sons), calved 4-15-51; sire, Blackbird Cavalier 4th 1188382; Harry C. Tinnermeier, Newton, Iowa 380.00

Bandolier Boy 5th 1525719, (Fred A. Bailey), calved 5-9-51; sire, Raona's Bardolier 28th 918982; Myron Plummer, Marshalltown, Iowa 345.00

Bandolier's Lad 6th 1525721, (Fred A. Bailey), calved 5-22-51; sire, Revolution Elba 6th 1145576; Ralph C. Hitchings, Nevada, Iowa 315.00

Enchantress Revolution 1525724, (Fred A. Bailey), calved 6-5-51; sire, Revolution Elba 6th 1145576; F. L. Kotenbrink, Geneva, Iowa 310.00

Eline Marshall 1525725, (Fred A. Bailey), calved 6-18-51; sire, Barb's Juana of Ida 696146; Prairie Point Farm, Macon, Mississippi 390.00

Excelsior Marshall 51st 1525726, (Fred A. Bailey), calved 6-20-51; sire, Barb's Juana of Ida 696146; Otto Seeberger, Maquoketa, Iowa 305.00

Bell Boy Blackcap 4th 1495150, (Lawrence Aves), calved 2-19-51; sire, Walridge Bell Boy 789243; Jake G. Meester, Parkersburg, Iowa 410.00

College Hero, (James R. Stephenson), calved 1-10-52; Blue Boy 2d of Rippey 1235-917; Harold A. McElheney, Rippey, Iowa 500.00

Envious Bellman 2d 1485786, (Bates Stepp), calved 4-16-51; sire, Envious D. L. 28th 1318046; Harry Siemens, Gladbrook, Iowa 360.00

COWS:

Marsha Bummer 1343912, (L. R. Morford Estate), calved 2-20-49; sire, Burgess 103d 749621; Weldon Moore, Houston, Missouri 1225.00

Miss Bummer of Plainview 1556673, (L. R. Morford Estate), calved 8-15-50; sire, Burgess 103d 749621; Earl Bruce, Altoona, Iowa 900.00

Miss Burgess 206th 717880, (L. R. Morford Estate), calved 6-5-42; sire, Burgess 75th 607701; Ray Huss, Oskaloosa, Iowa 480.00

Burgess Lady 8th 779197, (L. R. Morford Estate), calved 6-20-43; sire, Groveton Blackcap Lad 622793; Lee W. Royer, Goodhue, Minnesota 500.00

Miss Burgess of Glyn Mawr 62d 835833, (L. R. Morford Estate), calved 9-9-44; sire, Burgess 101st 717883; Einard Winterton, Lee, Illinois 800.00

Miss Lady Burgess 3d 1256611, (L. R. Morford Estate), calved 6-30-48; sire, Burgess 103d 749621; Lee W. Royer, Goodhue, Minnesota 500.00

Lady Burgess of Plainview 1369088, (L. R. Morford Estate), calved 6-5-49; sire, Burgess 103d 749621; J. H. Heintz, Cambridge, Iowa 315.00

Brittanic Maid 1556684, (L. R. Morford Estate), calved 8-22-51; sire, Burgess Bummer 4th 1067440; Armstrong Brothers & Sons, St. Paul, Indiana..... 350.00

Miss Brittanic 1556671, (L. R. Morford Estate), calved 8-7-50; sire, Burgess Bummer 4th 1067440; Clifford Gay, Oskaloosa, Iowa 280.00

Bashful Burgess 714422, (L. R. Morford Estate), calved 6-27-42; sire, Burgess Lad 4th 551579; Charles Goodrich & Son, Brooklyn, Iowa 420.00

Miss Burgess Lass 750396, (L. R. Morford Estate), calved 5-16-43; sire, Burgess Lad 4th 551579; Armstrong Brothers & Sons, St. Paul, Indiana..... 690.00

June Burgess 1256609, (L. R. Morford Estate), calved 6-23-48; sire, Burgess 103d 749621; Wayne F. Rierson, Radcliffe, Iowa 440.00

Ewana Burgess 1369087, (L. R. Morford Estate), calved 5-30-49; sire, Burgess

103d 749621; Marvin Miller, Beaman, Iowa 255.00

June Burgess 1369089, (L. R. Morford Estate), calved 6-24-49; sire, Burgess 103d 749621; J. W. Kimberley, Collins, Iowa.. 480.00

Lassie Burgess 1369091, (L. R. Morford Estate), calved 7-24-49; sire, Burgess 103d 749621; L. K. Ruttenbeck, Clinton, Iowa 500.00

Miss Burgess of Plainview 1556674, (L. R. Morford Estate), calved 8-19-50; sire, Burgess Bummer 4th 1067440; Armstrong Brothers & Sons, St. Paul, Ind..... 380.00

Miss Bashful Burgess 1556676, (L. R. Morford Estate), calved 2-5-51; sire, Burgess Bummer 4th 1067440; Lee W. Royer, Goodhue, Minnesota..... 330.00

Joana Burgess 1369086, (L. R. Morford Estate), calved 5-25-49; sire, Burgess 103d 749621; Marvin Miller, Beaman, Ia. 390.00

Miss Barley Maid 1556670, (L. R. Morford Estate), calved 7-27-50; sire, Burgess Bummer 4th 1067440; S. A. Brooks & Sons, Ames, Iowa 235.00

Betty Buxom 1556680, (L. R. Morford Estate), calved 7-5-51; sire, Burgess Bummer 4th 1067440; Fred A. Bailey, Marshalltown, Iowa 270.00

Gwenlen Burgess 1369090, (L. R. Morford Estate), calved 7-24-49; sire, Burgess 103d 749621; Armstrong Brothers & Sons, St. Paul, Indiana..... 450.00

Miss Burgess of Timberline 3d 601520, (L. R. Morford Estate), calved 6-1-40; sire, Chimera's Burgess of B. M. 559258; Marvin Miller, Beaman, Iowa 235.00

Evergreen Lady 47th 1041951; (L. R. Morford Estate), calved 3-17-47; sire, Burgess 103d 749621; Hubert E. Lay, Houston, Missouri 350.00

Dell of Plainview 1256608, (L. R. Morford Estate), calved 6-10-48; sire, Burgess 103d 749621; Leemon Alexander, New Sharon, Iowa 510.00

Elslow of Plainview 1556678, (L. R. Morford Estate), calved 6-20-51; sire, Burgess Bummer 4th 1067440; Lee W. Royer, Goodhue, Minnesota 250.00

Norwood Ernoa Revolution 756604, (L. R. Morford Estate), calved 8-31-43; sire, Glenside Revolution 17th 608811, Ray Hull, Oskaloosa, Iowa 600.00

Ernoa May 3d 1270801, (L. R. Morford, Estate), calved 8-15-48; sire, Burgess 103d 749621; C. L. Harn & Sons, Carlisle, Iowa 350.00

Miss Escona 1047320, (L. R. Morford Estate), calved 5-1-47; sire, Burgess 103d 749621; J. H. Heintz, Cambridge, Iowa.. 430.00

Heroine Bandolette JS 1521918, (James R. Stephenson), calved 7-31-51; sire, Bandolermere 43d 1136519; Ernest Breniman & Son, Brooklyn, Iowa..... 2525.00

College Ida 21st 675136, (James R. Stephenson), calved 10-2-41; sire, Revolution of Cremona 2d 586465; Goose Creek Farms, Muscatine, Iowa and Henry Bartenhagen & Sons, Columbus Junction, Iowa (calf to Garnett West & Sons, Altoona, Iowa for $700.00)..... 1500.00

College Ida 41st 1250400, (James R. Stephenson), calved 8-26-49; sire, Bell Boy A. 16th 763582; I. E. Kemp, Marion, Iowa 2000.00

Winsome of Sturmview 50th 1309556, (James R. Stephenson), calved 5-5-50; sire, Eric Revolution H. 882259; Armstrong Brothers & Sons, St. Paul, Ind... 1300.00

Miss Burgess of Glyn Mawr 45th 533704, (James R. Stephenson), calved 5-7-37; sire, Burgess 23d 444503; Waldo Mommsen, Clinton, Iowa..... 1025.00

Miss Burgess of D. D. 718994, (James R. Stephenson), calved 10-18-42; sire, Bell Boy A. 7th 576718; Henry Bartenhagen & Sons, Columbus Junction, Iowa..... 1000.00

Maid of Bummers D. D. 1468393, (James R.

At The Iowa State Show and Sale

FEBRUARY 2d & 3d

An excellent pen of three Heifers:

ELLUMA

EVERGREEN

BUXOM MAID

All in calf to the popular young herd sire →

PRINCE SUNBEAM 690th

ALSO AT DES MOINES:

Two outstanding open heifers—one, a very choice granddaughter of Eileenmere 487th. Two Top Herd Bull Prospects—a great summer yearling by Proud Eileenmere G. H., our first prize winner at the International sired by Eileenmere 487th.

We will be showing at the National Western at Denver.

Plan to visit our stalls and see our good cattle.

Wayland Hopley Farms — Atlantic, Iowa

Just What You Have Been Asking For!

A Chance to Buy Good Breeding Stock without paying a High Fitting Price at

Bellevue Farm

—Now Offering 80 Head—

of outstanding open heifers of the following families:

JILTS — WITCH of ENDORS — BALLINDALLOCH GEORGINAS — ELBAS — McHENRY BARBARAS — JUANA ERICAS — MISS BURGESS — MAID of BUMMERS.

Also one 1952 Gammer Heifer Calf sired by Eileenmere of Bellevue 2d

Bellevue Farm

LESLIE C. OLIVER **WILLIAMSBURG, IOWA**

Mark your calendar NOW
For America's largest Cheviot Sheep and Aberdeen-Angus cattle sale
September 11, 1953.
Charles W. Wampler & Sons
Harrisonburg, Virginia

Highland *Stock Farms...*
Established 1884

We Have (Imported) Bred

WITCHES, BALLINDALLOCHS, GEORGINAS AND OTHER POPULAR FAMILIES

For sale at this time. Also some heifers bred to Model Prince Eric, son of Prince Eric, "Bull of the Century".

At Minot, N. D. we had 7 first prizes and Grand Champion Female, Minnesota State Fair, 4 firsts and Reserve Grand Champion Female. All by imported bred sires.

BULLS FOR SALE AT ALL TIMES.

Visitors Welcome at All Times

Farm 30 Miles East of Rochester

Campbell Bros. Utica, Minn.

Stephenson), calved 9-13-51; sire, Baron D. 10th 1132459; Harold A. McElheney, Rippey, Iowa 840.00

Bummer Maid D. D. 1468394, (James R. Stephenson), calved 10-4-51; sire, Baron D. 10th 1132459; Armstrong Brothers & Sons, St. Paul, Indiana 1000.00

Evening Erica 25th 760744, (James R. Stephenson), calved 5-9-43; sire, Blackbird Bandolier of Page 11th 547770; Raymond L. Kile, West Liberty, Iowa (calf to Garnett G. West, Altoona, Iowa for $560.00) 1200.00

Norwood Blackbird of Quality 714304, (James R. Stephenson), calved 10-22-42; sire, Eston of Quality 483388; Hubert E. Lay, Houston, Missouri (calf to Garnett G. West & Sons, Altoona, Iowa for $260.00) 920.00

Burgess Blackbird JS 1521919, (James R. Stephenson), calved 5-17-51; sire, Burgess Blackcap M. 14th 744134; Robert S. Brockin, What Cheer, Iowa 200.00

Blackcap Pudge 5th 607581, (James R. Stephenson), calved 5-12-40; sire, Elbanor Marshall 475281; Milton F. Vassos & Son, Mexico, Missouri 430.00

Envoy's Pudgette 1316977, (James R. Stephenson), calved 6-17-50; sire, Eileenmere's Envoy 993703; F. M. Finkbine, Storm Lake, Iowa 380.00

Blackcap Lady R. J. S. 2d 823385, (James R. Stephenson), calved 6-29-44; sire, Blackcap Marshall 67th 579859; L. K. Rutenbeck, Clinton, Iowa 720.00

Envoy's Blackcap Lass 1220387, (James R. Stephenson), calved 9-10-49; sire, Eileenmere's Envoy 993703; Mildred A. Young, Prairie City, Iowa 600.00

Brookside Elba 18th 536746, (James R. Stephenson), calved 5-5-37; Envoy of Erin 466275; J. R. Thomas, Williamsburg, Iowa (calf to Garnett G. West, Altoona, Illinois for $400.00) 740.00

Miss Edellor Elba B. 573139, (Koster Angus Farms), calved 11-8-37; sire, Alfalfamere Edellor 480137; Jay Kellogg, Montour, Iowa 320.00

Black Esmere's Lady 6th 593680, (Koster Angus Farms), calved 11-13-39; sire, Black Esmere 461268; Monte Knudson, Marshalltown, Iowa 370.00

Elba B. 28th 629517, Koster Angus Farms), calved 5-5-40; sire, Burgess Blackcap M. 2d 545938; Leemon Alexander, New Sharon, Iowa 400.00

Elba's Egrenot's Blackbird Kay 2d 654882, (Koster Angus Farms), calved 4-29-41; sire, Even Elba B. 2d 504123; Prairie Point Farm, Macon, Mississippi 675.00

Esmere Miss 767219, (Koster Angus Farms), calved 5-8-43; sir Even Elba K. 600488; Harry A. Leonard & Son, Perry, Iowa 510.00

Elba Ann G. 2d 752475, (Koster Angus Farms), calved 5-13-43; sire, Ethan of Ida Grove 581509; James Howard & Sons, Laurel, Iowa 1300.00

Erica Bell 11th 894818, (Koster Angus Farms), calved 3-27-45; sire, Glenside Bell Boy 7th 710499; Prairie Point Farm, Macon, Mississippi 710.00

Barbara of Goldfield 6th 884738, (Koster Angus Farms), calved 4-18-45; sire, Ebenezar 716103; Cornie Meinders & Son, New Sharon, Iowa 650.00

Erica Miss K. A. F. 935241, (Koster Angus Farms), calved 9-18-45; sire, Kendale Blackcap B. 60th 629518; Leemon Alexander, New Sharon, Iowa 600.00

Miss Burgess W. 112th 954256, (Koster Angus Farms), calved 2-24-46; sire, Envious Burgess B. 2d 669316; Prairie Point Farm, Macon, Mississippi 590.00

Eline of K. A. F. 931542, (Koster Angus Farms), calved 4-1-46; sire, Bessie's Bardolier of Walnut 7th 825397; Ward Handorf & Sons, Gladbrook, Iowa 460.00

Elba Bess K. A. F. 1039368, Koster Angus Farms), calved 2-25-47; sire, Bessie's Bardolier of Walnut 7th 825397; Harold B. Brown, Grundy Center, Iowa 420.00

Blackbird Bess K. A. F. 4th 1039369, (Koster Angus Farms), calved 3-28-47; sire, Glenside Bell Boy 7th 710499; L. K. Rutenbeck, Clinton, Iowa 450.00

MIMOSA ROW
H. PHILIP SPEIR, M.D., Owner
GREENVILLE, ALA.
BILL DENTON, MANAGER

Senior Herd Sire: EILEENMERE 513th—A son of the "85th"

Junior Herd Sire:
EILEENMERE 1186th
Son of the "500th"

Future Junior Sire:
BANDOLIERMERE 195th
A son of Eva's Bandolier Lad

In Herd are 8 Granddaughters of "487th"—50 Granddaughters of "85th"

VISITORS WELCOME

Calves are arriving early from these—Mostly by Eileenmere 513th.

BURGESS BARDOLIER 10th 1394742

Burgess Bardolier 10th 1394742

Sire: Raona's Bardolier 3d 797562
- Raona's Bardolier 2d 681777
  - Black Bardolier 480883
  - Juara Erica 33d 594895
- Eppie Juanerra 656038
  - Epponian of Rose, 11th
  - Early Juanerra 555176

Dam: Berosa Maid S. 2d 1015738
- Raona's Bardolier 3d 797562
  - Raona's Bardolier 2d
  - Eppie Juanerra 656038
- Berosa Maid M. B. 617446
  - Prince Juan 554465
  - Berosa Maid 2d 490188

An extreme top bull, good headed—great depth and strong character—half brother to the 1951 International Grand Champion Bull. We purchased him from El-Jon Farms in their June 2d Sale. Purchased to improve our herd. See him at Sturdy Oak.

★

Visitors Alway Welcome

Sturdy Oak Farms
GRIFFIN, Rt. C GEORGIA
C. E. WILLIAMS, Owner

Bardolier Beth S. K. 3d 1479317, (Schmitz and Koster), calved 4-25-51; sire, Erica Bardolier K. A. F. 5th 1054680; Wayne F. Peterson, Vincent, Iowa 310.00

Bardolier Beth S. K. 9th 1479325, (Schmitz and Koster), calved 6-15-51; sire, Erica Bardolier K. A. F. 5th 1054680; Wayne F. Peterson, Vincent, Iowa 310.00

Bardolier Beth S. K. 10th 1479328, (Schmitz and Koster), calved 8-16-51; sire, Erica Bardolier K. A. F. 5th 1054-680; Raymond L. Kile, West Liberty, Iowa 400.00

Bardolier Bess S. K. 4th 1479329, (Schmitz and Koster), calved 8-27-51; sire, Erica Bardolier G. R. 794613; Dick Jay, Ames, Iowa 300.00

Blackbird Ada M. 639765, (Dick Christians and Son), calved 5-12-40; sire, Burgess 35th 495516; Merl Thorman, Blairstown, Iowa 480.00

Black Capitola 3d 627683, (Dick Christians and Son), calved 6-3-40; sire, Burgess 35th 495516; L. R. Emmert & Sons, Malcom, Iowa 480.00

E. S. Elvina 665267, (Dick Christians and Son), calved 8-22-41; sire, Burgess of Black Hawk 580385; Merl Thorman, Blairstown, Iowa 500.00

E. S. Lady Erica 2d 665279, (Dick Christians and Son), calved 11-22-41; sire, Burgess of Black Hawk 580385; J. H. Heintz, Cambridge, Iowa 420.00

Blackcap Lassie W. 12th 769226, (Dick Christians and Son), calved 5-27-43; sire, Bell Boy Bandoliero M. W. 616296; Leemon Alexander, New Sharon, Iowa 500.00

Elvina C. 3d 784844, (Dick Christians and Son), calved 6-24-43; sire, Kendale Blackcap B. 70th 676513; Carl Popes & Sons, Nashua, Iowa 500.00

Lady Erica C. 4th 876242, (Dick Christians and Son), calved 11-8-43; sire, Kendale Blackcap B. 70th 676513; Prairie Point Farm, Macon, Mississippi 500.00

Arcadia Erica 44th 817312, (Dick Christians and Son), calved 5-22-44; sire, Elden Boy 2d 497841; J. P. Flanagan, Coggon, Iowa 520.00

Ensign Elba M. 809068, (Dick Christians and Son), calved 6-1-44; sire, Ensign of Page 40th 673867; John H. Goecke, Marshalltown, Iowa 640.00

Anne Annette C. 912252, (Dick Christians and Son), calved 7-21-44; sire, Kendale Blackcap B. 70th 676513; Erwin Dale Oltmann, Allison, Iowa 500.00

Lady Erica C. 3d 876243, (Dick Christians and Son), calved 9-11-44; sire, Kendale Blackcap B. 70th 676513; Prairie Point Farm, Macon, Mississippi 510.00

Enlate Blackcap Envoy Lady 871535, (Dick Christians and Son), calved 8-21-45; sire, Enlate 2d of Bordulac 682804; Walker Hayward, Montour, Iowa 420.00

Blackbird Ada C. 880572, (Dick Christians and Son), calved 12-14-45; sire, Burgess Erica 744130; Gerald Bull, Palo, Iowa 810.00

Blackcap Helen C. 966624, (Dick Christians and Son), calved 4-30-46; sire, Bessie's Bardolier of Walnut 5th 749759; D. E. Schultz & Son, Letts, Iowa 790.00

Arcadia Erica 100th 934147, (Dick Christians and Son), calved 7-15-46; sire, Elden Boy 4th 817336; Arlan A. Gunderson, Marshalltown, Iowa 460.00

Ensign Elba 966633, (Dick Christians and Son), calved 8-20-46; sire, Blackcap Ensign M. 2d 809067; John H. Goecke, Marshalltown, Iowa 460.00

Elba C. 41st 1027842, (Dick Christians and Son), calved 9-19-47; sire, Burgess Erica 744130; Waldo Mommsen, Clinton, Iowa 510.00

Arcadia Erica C. 2d 1220759, (Dick Christians and Son), calved 4-21-49; sire, Burgess Blackcap's Enlow 47th 1029536; Prairie Point Farm, Macon, Mississippi 400.00

Black Lady Elba C. 1338315, (Dick Christians and Son), calved 5-21-50; sire, Burgess Blackcap's Enlow 47th 1029536; W. L. Yarbrough, Jr., Greenville, Tex. 470.00

Blackbird Bell C. 1343504, (Dick Christians and Son), calved 7-19-50; sire, Burgess Blackcap's Enlow 47th 1029536; John Keese, Traer, Iowa 320.00

Georgina of Garner 3d 1520458, (Addis

Grismere Farms

Bulls in Service:

A Son of Eileenmere 500th
A Son of Eileenmere 585th
A Son of Eva's Bandolier Lad
A Son of Prince Sunbeam 100th

FOR SALE—15 Young Cows with Calves — 18 Yearling Heifers — 14 Heifer Calves.

Dean Grisamer - Cora, Missouri

FOR SALE

Six yearling heifers, including two Barbara Woodsons, all bred to Gammer's Prince Quality, our son of Prince Quality of Sunbeam. Also some 1952 heifers, Barbara and true Blackcap Empress.

W. W. LACOCK
FARNHAMVILLE, IOWA
Calhoun County

Calling Your Attention...

To a special service to American purebred live stock breeders, backed by 10 years experience in the pedigreed live stock insurance field.

Insure one animal, or your entire herd, for any period of time desired, with LLOYDS OF LONDON. Coverage accepted on all purebred breeds of livestock.

Write or phone for rate information.

D. ELMO JORDAN

817 West Lakeside Place **Chicago 40, Illinois**

Longbeach 1-0475 — PHONES — Sunnyside 4-5319
(Liberal commission available to agents)

Established in 1940 — HAIR FARMS have a herd of the highest quality females.

★

Their calves are here, too—showing the breeding qualities and prepotency of these sires.

Come see them.

Herd Sires in Service—

QUALITY BARDOLIER G. A. 3d — **A great son of Bardolier of Airdrie**
PRINCE BETTEMERE 2d — **A grandson of Prince Eric of Sunbeam**
HAIRS PRINCE ERIC ESQUIRE — **A grandson of Prince Eric of Sunbeam**
HAIRS EILEENMERE 2d — **A grandson of the "200th"**
HAIRS GENERAL 100th — **A son of General 200th of Mac-Mor**

Hair Farms

DR. W. B. HAIR, Owner **JIMMY DUFF, Manager**

Summerville, Georgia

ALBION. **Vaughn Brothers** MICHIGAN

Champion Bred Angus

FOR SALE:

Pardolier 42d 1196410
BARDOLIER VB 1549781
Evader's Queen V. B. 1230934
Blackbird Pardolier 1002823
Witham Blackcap 3d 911572
Evader's Blackbird Revo 837545
Queen of Douglasdale 486th 721305
Blackcap Grenadier G. R. 10th
Blackbird Quality May 803298
Blackcap Grenadier G. R. 10th
Blackcap of Don Head 2d
Evesback Evader 534359
Blackbird Progress of Page
Barbarian of Rosemere 93d
Queen of Rosemere 259th

Bardolier VB is our Senior Bull calf this year. He was in the money at the Futurity and stood 5th at Detroit. This bull is very masculine, deep, thick and smooth.

We have 20 cows with 10 calves for sale. Also 10 yearling heifers sired by Bardolier bred bulls.

VAUGHN BROS. **ALBION, MICHIGAN**

Senior Herd Sire:

Queen's Grenadier G. R.

An own son of the phenomenal BLACK BARDOLIER, we believe the records prove him to be the greatest son of this "Phenomenal sire". The records of his Sons and Daughters prove his prepotency as a sire.

QUEEN'S GRENADIER G. R.

Other Sires:

Blackbird Bardolier G. R.

Queen's Grenadier of Wil-Son-Co

Quality Bardolier of Wil-Son-Co

These Top Sires head our quality cow herd of thirty different families, including such well-known families as Blackcap Besses, Jilts, Gammers, Barbaras, Blackbirds, Blackcap, Witch of Endor, Prides, McHenry Barbara, Georgina, and many more of the top families in demand. Why not pay us a visit? We'd like to show you around.

WIL-SON-CO FARMS

Plymouth Located 22 miles west of Detroit—5 miles from Willow Run. We will gladly meet you at the airport, anytime. **Michigan**

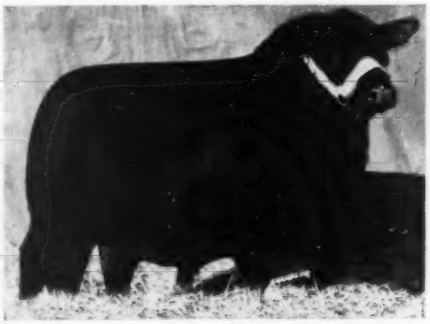

His Sons and Daughters have been received with excellent acclaim by owners in Virginia, Tennessee, South Carolina, Florida and Georgia.

M F — M F C
"Mulkey Farms Means Fine Cattle"

HOMEPLACE EILEENMERE 21st
Our Senior Sire by Eileenmere 487th

Mulkey Farms
MILLEN, GEORGIA
DR. Q. A. MULKEY, Owner **CHARLIE JARRETT, Cattle Manager**

Greiman and Sons), calved 5-12-51; sire, Eric of Forest Hill 2d 967682; I. T. & Anna Vincent, Green Castle, Missouri 700.00

Eline G. 2d 1520459, (Addis Greiman and Sons), calved 5-13-51; sire, Eric of Forest Hill 2d 967682; Armstrong Brothers & Sons, St. Paul, Indiana 500.00

Blackcap Bessie of Garner 4th 1498708, (Addis Greiman and Sons), calved 7-18-51; sire, Eston's Juana Eric 1101525; A. R. Althaus & Son, LaMoille, Illinois.... 4000.00

Miss Elina Princess 1487919, (Meier Brothers), calved 4-10-51; sire, R. L. S. Prince Eric 18th 943341; Greenview Stock Farm, Aledo, Illinois 580.00

Zarachel Miss 1487935, (Meier Brothers), calved 7-29-51; sire, R. L. S. Prince Eric 18th 943341; Armstrong Brothers & Sons, St. Paul, Indiana 560.00

Miss Bandy Princess 1487939, (Meier Brothers), calved 9-1-51; sire, R. L. S. Prince Eric 18th 943341; W. L. Yarbrough, Jr., Greenville, Texas 460.00

Miss Beauty of T. T. 2d 1490136, (Meier Brothers), calved 9-10-51; sire, S. S. S. Bandolier 25th 1019433; Farr Carroll & Son, Aledo, Illinois 1200.00

Elba 11th of Bordulac 595915, (Greenmere Stock Farm), calved 4-16-40; sire, Blackbird Bandolier of Page 2d 481190; Prairie Point Farm, Macon, Mississippi 500.00

Barbara McHenry of G. M. 2d 911666, (Greenmere Stock Farm), calved 9-13-45; sire, Meek Ranch B. Bardolier 753-034; Arlan A. Gunderson, Marshalltown, Iowa 435.00

Esthonia 1123d 948006, (Greenmere Stock Farm), calved 4-1-46; sire, Lothar's Boy T. 585593; W. W. Hill & Sons, Newton, Iowa 400.00

Barbara McHenry G. 10th 1034889, (Greenmere Stock Farm), calved 7-18-47; sire, Erica Bardolier G. R. 794613; J. E. Hatcher & Sons, New Virginia, Iowa 350.00

Elba 11th of Greenmere 1350617, (Greenmere Stock Farm), calved 4-10-50; sire, Blackcap Bandolier G. 6th 1034891; Waldo Mommsen, Clinton, Iowa 350.00

Eline G. 10th 1350619, (Greenmere Stock Farm), calved 4-17-50; sire, Erica Bardolier G. R. 794613; Prairie Point Farm, Macon, Mississippi 750.00

Evergreen of Ventura 1216344, (Greenmere Stock Farm), calved 8-1-49; sire, Eric of Forest Hill 2d 967682; W. L. Yarbrough, Jr., Greenville, Texas 460.00

Erica G. of Garner 1306691, (Greenmere Stock Farm), calved 8-5-50; sire, Barry 26th of Wilton 959337; W. L. Yarbrough, Greenville, Texas 340.00

Eline G. 11th 1499423, (Greenmere Stock Farm), calved 5-30-51; sire, Bandolier 91st of Wilton 904579; F. M. Finkbine, Storm Lake, Iowa 390.00

Paradise Eldorene B. 927344, (Ernest Breniman and Son), calved 5-20-46; sire, Elba W. Marshall 30th 607170; R. B. Butin & Sons, Reasnor, Iowa 490.00

Barbara 51st of Paradise 1458813, (Ernest Breniman and Son), calved 5-16-51; sire, Bandolier of Anoka 34th 979252; Stanley C. Rodgers, Milton, Iowa 450.00

Paradise Blackcap O. 1465881, (Ernest Breniman and Son), calved 6-15-51; sire, Bandolier's Barb of Rippey 949659; W. L. Yarbrough, Jr., Greenville, Texas 300.00

Judy Juana of Paradise 1458817, (Ernest Breniman and Son), calved 6-17-51; sire, Bandolier's Quality 9th 1208362; Henry L. Siemsen & Son, Dixon, Iowa 570.00

Paradise Enchantress 51st 1465884, (Ernest Breniman and Son), calved 8-4-51; sire, Bandolier's Barb of Rippey 949659; W. L. Yarbrough, Jr., Greenville, Texas.. 390.00

Erica Jeanne B. 1458822, (Ernest Breniman and Son), calved 9-17-51; sire, Bandolier of Anoka 34th 979252; Mar-

DWIGHT ANGUS —"Some of the Best in the South"—

BARBARA of ROSEMERE 225th 691387

"One of our ROSEMERE BARBARA Foundation Females"

Sire: Epponian of Rosemere 6th 463942	Prizemere 32d 369132	Prizemere 9th 292566
		Pride of Rosemere 37th 310372
	Epponia C. B. 333884	Capper Boy 165260
		Epponia of Morlich 323476
Dam: Barbara of Rosemere 156th 494186	Prizemere 32d 369132	Prizemere 9th 292566
		Pride of Rosemere 37th 310372
	Barbara of Rosemere 42d 379516	Idolmere 4th 251508
		Barbara of Rosemere 9th 163136

BARBARA 2d of DWIGHT
A daughter of Barbara of Rosemere 225th

These cows are a sample of our Foundation Females—Our cows are bred to our Great Sires; Eric Lad 4th of Dwight —Eric Lad 2d of Dwight— Eileenmere 1147th and Eileenmere 1136th.

BARBARA of DWIGHT 6th
A granddaughter of Barbara of Rosemere 225th

DWIGHT KENNEDY, Owner —— H. M. TIPPINS, Farm Manager —— CLAXTON, GEORGIA

—At Harpeth Valley... *you will find...*

A Young Herd of Eileenmere Cattle

Chosen and selected for both individuality and proven blood lines.

Among them you will find . . .

←——**ERICA 6th of HARPETH VALLEY**

An unretouched photo of
Our Herd Sire, EILEENMERE 918th,
Son of Eileenmere 500th.

To All Our Angus Friends
A Prosperous and Happy New Year

Harpeth Valley Farms... *"in the Harpeth Hills"*

BRENTWOOD, 7 miles south of Nashville on Hillsboro Road TENNESSEE

MADISON P. JONES and GLENN W. JONES, Owners J. L. HOOPER, Manager OTIS O. HICKERSON, Herdsman

LAKE - SHORE
Home of
Queen Hillcrest Stamp
Sire of Quality Registered yearling Bulls and Heifers for sale at this time.
J. P. RAMSEY and SON
Micanopy, Florida

H. H. Harris *Angus Farms*
Now Offering
25 BRED COWS
Typy, intensely-bred Bandoliers—all bred to
Evader Bardolier 10th 1076734
A full brother to Evader's Quality Bardolier who made breed history in the Otto Nobis herd.
H. H. HARRIS
SIOUX CITY, IOWA
2026 South St. Aubin St. Phone 6-5503

Duffy's
ANGUS FARMS

LONGMONT, COLO.

Prince Sunbeam 840th
We think is a top Son of the 29th.
He is being bred to popular families, such as Queen Mother, Chieftain Trojan Erica, Erica, Blackbird, Pride of Aberdeen, and Georginas.
VISITORS WELCOME
Dixie Angus Farm
CECIL D. NETTLES, Owner
2 miles south on U. S. 1
CALLAHAN, FLORIDA

tins Rock River Farms, Byron, Illinois..... 320.00

S. B. Elche Erinna 911794, (Eldorado Stock Farm), calved 9-15-45; sire, Barbizon 4th 752239; Dr. David Collison, Marshalltown, Iowa 450.00

Eborea of Marion 2d 852294, (Eldorado Stock Farm), calved 6-22-45; sire, Envious Blackcap B. 13th 595401; Charles Goodrich & Son, Brooklyn, Iowa..... 560.00

Eborea of Eldorado 49th 1478370, (Eldorado Stock Farm), calved 6-21-50; sire, Enos Marshall 1125227; Cecil Frimml & Sons, Atkins, Iowa 340.00

Eldorado Elba 7th 1417767, (Eldorado Stock Farms), calved 7-18-50; sire, Enos Marshall 1125227; Raymond Beran, Victor, Iowa 355.00

Esther Zella FVW 2d 1483153, (Fleck and Vander Werff), calved 4-24-51; sire, Zar's Blackbird J. 750821; Lawrence Aves, State Center, Iowa..... 430.00

Esther Emma FVW 1537225, (Fleck and Vander Werff), calved 9-1-51; sire, Zar Marshall FVW 1220235; W. L. Yarbrough, Jr., Greenville, Texas 380.00

Eline Carmay FVW 1537227, (Fleck and Vander Werff), calved 10-8-51; sire, Ernoa's Burg 2d 931538; R. B. Butin & Sons, Reasnor, Iowa 380.00

Elslow B. 53d 1318447, (Mallory and Mallory), calved 7-1-50; sire, Blackcap Bandolier U. 851334; Martins Rock River Farms, Byron, Illinois 710.00

Elslow A. 50th 1318448, (Mallory and Mallory), calved 7-1-50; sire, Blackcap Bandolier U. 851334; Martins Rock River Farm, Byron, Illinois 530.00

Elmcrest Blackcap M. C. 50th 1318456, (Mallory and Mallory), calved 9-1-50; sire, Blackcap Bandolier U. 851334; Martins Rock River Farm, Byron, Illinois..... 950.00

Elba K. 50th 1497070, (Mallory and Mallory), calved 11-10-50; sire, Enslow's Prince M. B. 48th 1124300; Hubert E. Lay, Houston, Missouri 410.00

Miss Burgess H. H. 3d 1507530, (Hall's Hill Farm), calved 10-12-50; sire, Blackcap Burr H. H. 4th 1130976; W. L. Yarbrough, Jr., Greenville, Texas..... 410.00

Miss Ida H. H. 1524760; (Hall's Hill Farm), calved 4-19-51; sire, Burgess 202d 897013; Tolferd Sesker & Son, Maxwell, Iowa 255.00

Blackcap Empress H. H. 18th 1493907, (Hall's Hill Farm), calved 5-18-51; sire, Burgess 202d 897013; Tolferd Sesker & Son, Maxwell, Iowa 255.00

Blackbird Burr H. H. 2d 1493908, (Hall's Hill Farm), calved 5-25-51; sire, Burgess 202d 897013; Harold A. McElheney, Rippey, Iowa 320.00

Evening Erica H. H. 6th 1493909, (Hall's Hill Farm), calved 6-6-51; sire, Burgess 202d 897013; R. J. Hadley & Son, New Providence, Iowa 650.00

Barbara Burr H. H. 3d 1489031, (Hall's Hill Farm), calved 8-4-51; sire, Blackcap Burr H. H. 4th 1130976; Colfen Sisken & Son, Maxwell, Iowa..... 265.00

Elba Burr H. H. 2d 1461391, (Hall's Hill Farm), calved 3-25-51; sire, Burgess 202d 897013; Claude S. Lively, Marshalltown, Iowa 300.00

Miss Ericmere 109th 1480977, (Max Pickard), calved 5-20-51; sire, Eileenmere Blackcap Boy H. 1052946; Russell D. Reed, Radcliffe, Iowa 305.00

Miss Ericmere 111th 1548020, (Max Pickard), calved 7-30-51; sire, Eileenmere Blackcap Boy H. 1052946; J. H. Heintz, Cambridge, Iowa 230.00

Ernoa Aurora 1300730, (Mr. and Mrs. G. S. Lannom, Jr.), calved 4-9-50; sire, Blackbird Inspiration 968674; Ralph E. Lundt, Linn Grove, Iowa 500.00

Enchantress Alexia 1300731; (Mr. and Mrs. G. S. Lannom, Jr.), calved 4-11-50; sire, Blackbird Inspiration 968674; Hubert E. Lay, Houston, Missouri..... 490.00

Blackcap Kit of Lancroft 1384349, (Mr. and Mrs. G. S. Lannom, Jr.), calved 8-19-50; sire, Prince Eric of Lancroft 943-328; Ralph E. Lundt, Linn Grove, Iowa.. 510.00

Elenamere WS 5th 1515481, (Warren Soorholtz), calved 5-2-51; sire, Viewlawn Blackcap Escort 960233; Richard Starnz, Marion, Iowa 275.00

Endella WS 2d 1515482, (Warren Soorholtz), calved 5-25-51; sire, Viewlawn Blackcap Escort 960233; Richard Starnz, Marion, Iowa 275.00

Erettamere WS 2d 1547632, (Warren Soorholtz), calved 6-3-51; sire, Viewlawn Blackcap Escort 960233; Richard M. Ellis, Jr., Rorpe City, Texas 255.00

Blackcap Equality WS 4th 1515487, (Warren Soorholtz), calved 6-20-51; sire, Viewlawn Blackcap Escort 960233; Richard M. Ellis, Jr., Rorpe City, Texas..... 255.00

Erettamere 9th 1547637, (Warren Soorholtz), calved 9-3-51; sire, Viewlawn Blackcap Escort 960233; Richard M. Ellis, Jr., Rorpe City, Texas..... 255.00

Blackcap Bardolier 1447282, (R. J. Hadley), calved 4-3-51; sire, Bardolier Lad 4th 1214519; Colfen Sisken & Son, Maxwell, Iowa 310.00

Bandolier Barbara H. 10th 1516998, (R. J. Hadley), calved 4-13-51; sire, Bandolier Eldor 23d 957288; R. B. Butin & Sons, Reasnor, Iowa 280.00

Envious Blackcap H. 1517000, (R. J. Hadley), calved 4-25-51; sire, Bandolier Eldor 23d 957288; Colfen E. Seskin & Son, Maxwell, Iowa 275.00

Blackcap McHenry H. 211th 1517001, (R. J. Hadley), calved 4-27-51; sire, Bandolier Eldor 23d 957288; Colfen E. Seskin & Son, Maxwell, Iowa 275.00

Baida's Eileen 874297, (Clement Brothers), calved 4-28-45; sire, Envious Eileen W. 34th 708577; Leland Hof, Marshalltown, Iowa 430.00

Baidalla 1044231, (Clement Brothers), calved 4-15-47; sire, Black Bellmere G. 723-653; Merl Thorman, Blairstown, Iowa 550.00

Evergreen Erica O. & S. 716827, (John C. Ohland and Son), calved 7-20-42; sire, Brookside Elvan 5th 516939; Jerry Caputo, Marshalltown, Iowa 400.00

Evergreen Eleanor O. & S. 716828, (John C. Ohland and Son), calved 7-20-42; sire, Brookside Elvan 5th 516939; Ivan Eibs, Laurel, Iowa 400.00

Bellevue Blackbird 4th 811054, (John C. Ohland and Son), calved 6-1-44; sire, Envoy K. 658389; Merl Thorman, Blairstown, Iowa 500.00

Glen's McHenry Erica 840735, (John C. Ohland and Son), calved 10-15-44; sire, Revolution's Glen 513559; Prairie Point Farm, Macon, Mississippi 430.00

Bell Boy's Erica McHenry O. & S. 1051-922, (John C. Ohland and Son), calved 5-10-47; sire, Elnora's Bell Boy M. 675-211; Armstrong Brothers & Sons, St.

WATSONS' WINDY ACRES RANCH
NEED A NEW TOP LINE?
WATSONS' WINDY ACRES offers at private treaty
Three Identical July 1952 Sons of
WINTONIER of DEN-MOR—Harold Eiler's many times champion son of
WINTONIER 4th—1941 International Grand Champion. These calves are out of half sister granddaughters of
EILEENMERE 500th—1946 International Grand Champion.
They may be named by their new owner; they are priced as a unit in the hope that they may stay together.
GEORGE C. & RUBY D. WATSON Phone 3678J FORT COLLINS, COLORADO

"Aberdeen-Angus of Distinction"

MR. and MRS. B. A. DYE, Owners

HOMEPLACE EILEENMERE 51st

Cows are important too. That is why we have own daughters of each of these famous bulls in our herd.

DYE FARMS

WYANET,
ILLINOIS

MR. & MRS. B. A. DYE
Owners

Eileenmere 85th
Eileenmere 500th
Eileenmere 487th
Eileenmere 585th
Eileenmere 922d
Homeplace Eileenmere 999th
Homeplace Eileenmere 26th
Homeplace Eileenmere 52d
L. R. Eileenmere 4th
Bell Boy W. 28th

Raona's Prince Eric
Prince Sunbeam 43d
Prince Sunbeam 212th
Black Bardolier G. R.
Envious Bardolier 3d
Queens Grenadier G. R.
Raonas' Bardolier 25th
Bandolier A. 2d
Applewood Bandolier 76th
Beau of St. Albans

HOMER (Shorty) SAUNDERS
Herdsman

The Chisholm Trail

Aberdeen-Angus Breeders' Association

Wed., Feb. 11th, 1953 - Caldwell, Kansas

—WILL SELL—

20 Bulls - 40 Females

53 Commercial Females

—WRITE FOR CATALOGUE—

Donald Morton, Secretary, Argonia, Kansas

RAY SIMS, Auctioneer

Paul, Indiana 450.00

Elmore's Eva 1469141, (Roy A. Ritter and Son), calved 5-12-51; sire, Bell Boy Elmore 1026095; Dale Berge, Linn Grove, Iowa 300.00

Miss Burgess Bummers R. 4th 1469148, (Roy A. Ritter and Son), calved 6-2-51; sire, Bell Boy Elmore 1026095; Stanley C. Rodgers, Milton, Iowa 1085.00

Moore's Eathonia 1145092, (Arlo N. Moore and Son), calved 11-19-47; sire, Trojan of B. A. S. 866017; Paul Grimer, Reinbeck, Iowa 350.00

Greenlane Erica 1394253, (M. H. Koch and Son), calved 1-29-50; sire, Blackbird Bell Boy 11th 894820; Endolane Farms, Waterloo, Iowa 350.00

Evergreen Erica of M. H. K. S. 1374371, (M. H. Koch and Son), calved 3-10-50; sire, Illustrous 45th 947481; Roger & David Adams, Boone, Iowa 305.00

Blackcap Inez of G. R. 1333018, (M. H. Koch and Son), calved 6-15-50; sire, Laudmere Erican 1001307; Roger & David Adams, Boone, Iowa 305.00

East Flora of M. H. K. S. 1540880, (M. H. Koch and Son), calved 12-11-51; sire, Illustrous 45th 947481; Marvin Miller, Beaman, Iowa 105.00

Bardolier's Pride M. 1488603, (Maurice Moffitt), calved 5-14-51; sire, Raona's Bardolier 28th 918982; W. L. Yarbrough, Jr., Greenville, Texas 330.00

Bardolier's Blackcap Fairy M. 1488604, (Maurice Moffitt), calved 6-20-51; sire, Raona's Bardolier 28th 918982; W. L. Yarbrough, Jr., Greenville, Texas 330.00

Lady Blackbird 1490711, (Loren Emke), calved 4-15-51; sire, Elslow Erica's Prince 983578; Rex Agan & Sons, Columbia, Iowa 290.00

Bluetta H. E. 222d 1497685, (Loren Emke), calved 4-22-51; sire, Elslow Erica's Prince 983578; Rex Agan & Sons, Columbia, Iowa 290.00

Crystal Eline 1490717, (Loren Emke), calved 5-9-51; sire, Elslow Erica's Prince 983578; Rex Agan & Sons, Columbia, Ia. 290.00

Elba Eva 81st 1537338, (Loren Emke), calved 8-21-51; sire, Emperor Elcestor of Tama 1157256; Neil E. Johns, Toledo, Iowa 255.00

Evening Erica E. 1537339, (Loren Emke), calved 9-9-51; sire, Elslow Erica's Prince 983578; Neil E. Johns, Toledo, Iowa 255.00

Erica Energy 145th 519004, (D. A. Jay), calved 9-30-36; sire, Bardo Quality 423-828; Paul Mathern, Waterloo, Iowa 375.00

Blackbird of Avalon 12th 1214559, (Richard Warren), calved 9-15-49; sire, Gay Boy Y. 945008; Clifton Zerkel, Laurel, Iowa 400.00

Blackcap Bunny 1207748, (Carmel Davis), calved 4-12-49; sire, Blackcap Eileenmere of H. 2d 967163; J. E. Jennings, Prairie City, Iowa 550.00

Blackcap Bertha, (Carmel Davis), calved 7-22-51; sire, Joe Bardolier G. 1188362; Dale Berge, Linn Grove, Iowa 270.00

Erica Eldeen C101 1479299, (Carmel Davis), calved 8-1-51; sire, Joe Bardolier G. 1188362; W. L. Yarbrough, Jr., Greenville, Texas 380.00

Evergreen Eleanor 2d O. & S. 1051923; (John C. Ohland & Son), calved 5-15-47; sire, Elnora's Bell Boy M. 675211; Armstrong Brothers & Sons, St. Paul, Ind. 450.00

PROFIT IN CHINCHILLAS

PROFIT in your spare time! Raise real chinchillas in spare room, basement or garage. Clean, odorless, easy to raise. All stock guaranteed to produce. We help you get started for $995.00 complete and assure you substantial profits by buying all young stock you can raise.

Chinchilla Breeders Corporation

303 Lexington Avenue

NEW YORK CITY, NEW YORK

—THE HOME OF—

K. B. EILEENMERE 9th

Our Great Breeding Son of "2631st"

Breeding Stock For Sale

WE LIKE VISITORS

"They are our best friends and future customers."

High-Peak Angus Farm

EARL B. SEARCY, Sr. & SON, Owners — VALDESE, NORTH CAROLINA, 5 miles Southeast — C. C. SIMMONS, Herdsman

Babcock Farms *Herd Sires...*

Ankonian 3236th and Rally Black Prince 9th

Last April We Purchased a Real Nice Young Bull at the Ankony Sale . . . ANKONIAN 3236th . . . His Pedigree:

Sire: Eileenmere 1032d 960440	Eileenmere 500th 699155	Eileenmere 85th 470007	Eileenmere 32d
			Enchantrene
		Edwina 7th G. M. 534304	Maid's Belmore
			Edwina 5th G. M.
	Eulima 179th 680303	Peerless Rebellion 22d 613968	Fountain Glen Rebellion
			Revolution's College Blkbd 2d
		Eulima 158th 541599	Fountain Glen Rebellion
			Eulima 130th
Dam: Briarcliff Primrose 50th 931373	Blackcap Grenadier G. R. 3d 588008	Black Bardolier 480883	Bandolier of Anoka
			Black Bardella
		Blackcap Harrison 75th 1924 485898	Black Sublette
			Blackcap Harrison 75th
	Briarcliff Primrose 20th 479361	Envidon of Glencarnock 417423	Faultless Pass
			Envious of Glencarnock
		Briarcliff Primrose 3d 410451	Black Balzac of Page
			Primrose of Glencarnock 3d

ANKONIAN 3236th improves every week. We plan to sell three good heifers bred to him in the Northeastern Sale in APRIL 1953.

Monroe C. Babcock, Owner — 5 Miles North of Ithaca on Route 96 — **Ithaca, New York**, Route 3

Washington News

(Continued from page 84)

1953 as they did in 1952, but the tax bill may be reduced for 1954. The Excess Profits Tax on corporations will be allowed to die on next June 30, the date it expires under present law.

(3) Grazing policies. Legislation sponsored by stockmen for more liberal grazing rights . . . especially in national forests . . . will get a respectful hearing from the new Congress. Changes in present law probably will come, perhaps this year.

(4) Farm research. Funds for farm research are expected to be increased as the result of pressure on Congress from many rural groups. Benson is likely to be sympathetic, especially where marketing research is concerned, and to carry the ball on Capitol Hill.

■

A thumbnail sketch of the next Secretary of Agriculture of the U. S., Ezra Taft Benson:

Born, Whitney, Idaho, August 4, 1899. A great grandson of Ezra T. Benson who entered the Salt Lake Valley with Brigham Young in 1847.

Education, agricultural economics and marketing. Utah State Agricultural College, Brigham Young University, Iowa State College, and the University of Southern California.

County Agent in native state of Idaho.

State Extension Service economist and marketing specialist in Idaho.

Executive Secretary, National Council of Farmer Cooperatives in Washington, D. C., 1939-44.

Apostle. One of 12 apostles (governors) of the Church of the Latter Day Saints (Mormons) from 1944 until the present. In 1946 in charge of administering aid to church's war victims, rebuilding missions in Europe.

MEADOW LANE FARM

We're Fortunate and Very Much Pleased—

We recognize, too, that we have a great responsibility to the breed to keep a top cow herd that will, when mated to ANKONIAN 3216th, produce the breed-improving kind of cattle. It is with great pride that we present here for Journal readers, this likeness of ANKONIAN 3216th,

The 1952 International Grand Champion Bull

ANKONIAN 3216th 1186303

Owned jointly with Cochran Farms, North Salem, New York.

ANKONIAN 3216th is sired by Eileenmere 1032d, 1949 International Grand Champion.

ANKONIAN 3216th is from a Miss Burgess cow sired by Glencarnock Eric of Cremona, the 1940 International Grand Champion.

People Are Saying...

ANKONIAN 3216th is the thickest, deepest, widest bull they have seen with a quarter second to none. We believe he will breed that on his calves—and we hope to have some top heifers for sale bred to him that we can offer later in 1953.

We Are Always Happy to Show You Ankonian 3216th — Come See Us at Any Time

WALLACE BUTLER
Cattle Manager

CARLO M. PATERNO
Owner

WALTER ROWLAN
Herdsman

North Salem, New York

Cattlemen!

Here's Effective Protection Against Shipping Fever Lasting a Week and More with a New Long-Acting Penicillin Compound

INJECTION

BICILLIN* *L-A*

Benzethacil Wyeth

FOR VETERINARY USE

• One injection of Bicillin L-A produces penicillin blood levels in cattle lasting up to 9 days (as compared with levels lasting only 24 hours from similar dosages of procaine penicillin). Think what this means to you in real protection against shipping fever!

• A single Bicillin L-A injection of 3 million units has proved highly successful in treatment of pneumonia in cattle.

Be sure you ask your supplier at once about this new penicillin compound that saves you dollars, gives real protection.

Supplied: 1 cc. Tubex® cartridge containing 600,000 units, with needle.

10 cc. vials of 2 million units (200,000 units per cc.)

50 cc. vials of 10 million units (200,000 units per cc.)

CONSULT YOUR VETERINARIAN AS YOU WOULD YOUR PHYSICIAN

*Trademark

WYETH
Philadelphia 2, Pa.

THAT CERTAIN TOUCH—Dean A. D. Weber gives his critical attention to the quality, and amount, of fleshing on this Doddie steer in the open show. He won his class for Bob Schmidt of Delmar, Iowa, and went on to be reserve breed champion.

Blacks Dominate

(Continued from page 55)

was crowned grand champion steer of the International junior show on November 29, and in the open competition was champion Angus.

This personable, hard-working Iowa girl did a great job in presenting her calf and got about all of the mileage out of him that anyone could have secured. Earlier winnings by Faye and "Shorty" included the grand championship of the junior show at the Iowa State Fair, the grand championship of the American Royal junior show, plus reserve grand of the open competition at the Royal.

The champion club steer was raised in the Mugge herd.

Judge of the club show, and of the open steer show December 1 and 2, was again Dr. A. D. Weber, dean of agriculture at Kansas State College. That "Dad" Weber did his usual thorough and efficient job is a fact which need not be repeated. For Dean Weber is the dean of steer judges and he holds no favorites as to color. When he picks his grand champion you can be sure it looks like a champion and also has the fleshing and feel of a champion.

Since time immemorial Aberdeen-Angus have dominated the carcass contest of the International. And 1952 was no exception. Not since 1930 has another breed had its foot in the door—and that carcass champion was half Angus! Champion carcass of the 1952 show was yielded by a summer yearling Angus shown by Harold Harper, Worthington, Indiana. Reserve champion carcass, also an Angus, came from a steer fed by Floyd Speers & Sons, Stanwood, Iowa.

CARLOT FAT CATTLE AWARDS

Judges: H. C. Overman; Robert A. Smith; H. H. Hutcheson, all of Chicago.

ABERDEEN-ANGUS

Steers Under 1050 Pounds (13 shown): 1—John F. Mommsen & Sons, Miles, Iowa; 2—Schmidt Bros., Maquoketa, Iowa; 3—J. Addison Clark, Perry, Iowa; 4—Russell Bucks, Davenport, Iowa; 5—Schmidt Bros.; 6—Tietjen Bros., Camanche, Iowa; 7—George Pitts, Jr., Bloomington, Illinois; 8—John L. Gradert, Manteno, Illinois.

Steers 1050 and Under 1150 Pounds, (18 shown): 1—John Mommsen, Jr.; 2—John F. Mommsen & Son; 3—Schmidt Bros.; 4—Tietjen Bros.; 5—Schmidt Bros.; 6—Erwin Schoening, Bryant, Iowa; 7—Ernie Nefstead & Son, Kings, Illinois; 8—Tilden J. Burg, Sciota, Illinois.

Steers 1150 Pounds and Over, (18 shown): 1—John F. Mommsen & Sons; 2—Percy Clark, Ogden, Iowa; 3—John F. Mommsen & Sons; 4—Schmidt Bros.; 5—J. Addison Clark; 6—Tietjen Bros.

Champion Aberdeen-Angus: John F. Mommsen & Son.

Champion Carload of Shorthorns: Father Flanagan's Boys' Home, Boys Town, Nebraska.

Champion Herefords: Karl & Jack Hoffman, Ida Grove, Iowa, on light Herefords.

Grand Champion Carload: John F. Mommsen & Son, Miles, Iowa, on light Angus.

JUNIOR LIVESTOCK FEEDING CONTEST

Judge: Dr. A. D. Weber, Manhattan, Kansas.

Aberdeen-Angus Junior Calf, (4 shown): 1—Blaine Shoemaker, Aledo, Illinois; 2—Robert Asling, New Boston, Illinois; 3—Dick E. Carey, Mineral Pt., Wisconsin; 4—Leo Stokes, El Paso, Illinois.

Aberdeen-Angus Senior Calf, (31 shown): 1—Bob Maher, Princeville, Illinois; 2—Jim Campbell, Gilmore City, Iowa; 3—Lavonne Phillips, Prairie Grove, Arkansas; 4—Jimmy Trachta, Marion, Iowa; 5—Billy Carey, Mineral Point, Wisconsin; 6—Wm. Hightower, Athens, Louisiana; 7—Wayne A. Nolting, Preston, Iowa; 8—John F. Morris, Chadwick, Illinois; 9—Bernell Marks, Wanatah, Indiana; 10—Lloyd Jordan, Marion, Iowa; 11—Jim Paulsen, Center Jct., Iowa;

Hockhockson Farm

Greets 1953 With Confidence

Our Chief Herd Sire

Prince Sunbeam 453d

A Recognized Top Breeding Son of

PRINCE SUNBEAM 29th

●

Excellence and Uniformity

Of Our 100% Calf Crop Are The Proof

—of—

This Great Sire

Latest 1952 arrivals by "453d"

Watch for These Monthly Bulletins of Our . . .

Premier Production Sale — Hockhockson Farm and H & L Farm

. . . in the Fall of 1953.

C. C. BAHRENBURG, Jr., Farm Superintendent
DR. ROBERT A. COOKE, Owner

S. A. GRINDE, Herd Superintendent
Eatontown, New Jersey

"The Home of Preferred Angus"

Our choice select herd of the most popular families is headed by these top herd sires:

BURGESS BANDOLIER of ANOKA 10th 1187259
Intensely close-up Bandolier-Bardolier

PRINCE QUALITY 2d of BAR-W 987677
Grandson of Quality Prince of Sunbeam

GRENADIER of MOORHEAD 1190769
Grandson of Black Bardolier

Credited herd for both T. B. and Bangs.

Goldberg Stock Farm

MAX GOLDBERG, Owner — Farm 5 miles east of Highway 10 and 1 mile north — MOORHEAD, MINN.

SHADY LANE FARMS

Bulls Again Sire The INTERNATIONAL GRAND CHAMPION Fat Carload

This is the second year in a row that this featured show has been won with steers sired by Shady Lane bulls. In addition, the first prize load in each weight this year were all sired by our bulls! Our cattle are bred for their producing ability.

Selling at the NATIONAL WESTERN Denver, Colorado

Two Top Bulls and Two Bred Females

All from our 1952 Show Herd. Bull pictured is Elbar 17th of Shady Lane calved May 3, 1949. This bull has been a consistent winner of blues and Champions at the major shows the past three seasons. A combination of breed character, type, thickness and masculinity. The other bull is a son of Ever Prince 40th and is our Junior yearling bull.

The females are by Ever Prince 40th and Pet's Elbar 3d of S. L. the latter is a 3/4 sister to our 1952 Denver Summer Yearling winning female. Both will be selling bred.

Selling at South Dakota Angus Association Sale at Watertown, January 27th, two bulls and two females.

We invite you to our stalls at the National.

Clear Lake — GAUGER BROTHERS Owners — **South Dakota**

12—Lois Ann Ringen, Preston, Iowa; 13—Ronald Gustafson, Sherrard, Illinois; 14—Donald Pretz, Columbus Jct., Iowa; 15—James Smoker, Wanatah, Indiana; 16—Carol Sue Jones, Mahomet, Illinois; 17—Roy Herath, Brook, Indiana; 18—Jean Suggs, Lisbon, Louisiana; 19—Rober Baker, Mt. Morris, Illinois; 20—Mary L. Guthrie, Eau Claire, Wisconsin; 21—Bill Smith, Columbus, Jct., Iowa; 22—Frank Engel, Jr., Hampshire, Illinois; 23—Conrad Engle, Hampshire, Ilinois; 24—Myra Sue Hamer, Hartsburg, Ill.

Aberdeen-Angus, Summer Yearling Calves, (36 shown): 1—Faye E. Mugge, Cleghorn, Iowa; 2—Carlyle Greathouse, Hindsboro, Illinois; 3—Eldridge Drury, Galva, Iowa; 4—Pat Hennessey, Dodgeville, Wisconsin; 5—Lorna Miller, Osceola, Iowa; 6—Joan Schmidt, Delmar, Iowa; 7—Lloyd A. Paul, Roanoke, Indiana; 8—Richard Mommsen, Clinton, Iowa; 9—John R. Ratamann, Oxford Jct., Iowa; 10—Jerome Worsham, Tipton, Iowa; 11—Harlan E. Marx, Andover, Iowa; 12—John D. McMillan, Loami, Illinois; 13—Beverly Schwingle, LaMoille, Illinois; 14—Richard Frei ag, Minier, Illinois; 15—Janis Eichhorn, Clarence, Iowa; 16—Sharon Dickerhoff, Silver Lake, Indiana; 17—Owen Schmidt, Maquoketa, Iowa; 18—Dean Sowers, Waveland, Indiana; 19—Paul Grieve, Toulon, Illinois; 20—Harriet Schlichting, Apple River, Illinois; 21—Carol Sue Jones, Mahomet, Illinois; 22—Jerry Schlichting, Apple River, Illinois; 23—Lloyd Jordan, Marion, Iowa; 24—Orien Sealine, Stanhope, Iowa; 25—Marjorie Angier, Sublette, Illinois; 26—Wayne Nolting, Preston, Iowa; 27—Lavonne Phillips, Prairie Grove, Arkansas; 28—Harold Harper, Worthington, Indiana; 29—Alan R. Campbell, Utica, Minnesota; 30—Roger Neill, Carthage, Illinois; 31—Craig Coberly, Moorhead, Iowa; 32—Dorthee Elliott, DeKalb, Illinois; 33—Charles Haecker, Roann, Indiana; 34—Harold Steinhart, Sigourney, Iowa.

Aberdeen-Angus, Junior Yearlings, (28 shown): 1—Bobby Carey, Mineral Point, Wisconsin; 2—John H. Owens, Goldthwaite, Texas; 3—Ralph Schaaf, Dodgeville, Wisconsin; 4—Carlyle Greathouse, Hindsboro, Illinois; 5—Betty Hartter, Carlock, Illinois; 6—Kenneth Jordan, Marion, Iowa; 7—Clark Van Buskirk, Chadwick, Illinois; 8—Harry Rayburn, Buck Creek, Indiana; 9—Merlin Elliott, Monmouth, Illinois; 10—John Schlichting, Apple River, Illinois; 11—David Lyons, Manteno, Illinois; 12—Mary Sullivan, Roseville, Illinois; 13—Richard Ross, Keota, Iowa; 14—John H. Baker, Muscatine, Iowa; 15—Leo Stokes, El Paso, Illinois; 16—Max Eugene Benson, Palestine, Illinois; 17—Jim Ferguson, New Sharon, Iowa; 18—Cathy Ann Spanogle, Milledgeville, Illinois; 19—Billy Burns, Green Valley, Illinois; 20—Johnny Hermelbracht, Bancroft, Nebraska; 21—Gene Lemon, Aledo, Illinois; 22—James W. Ayers, Basco, Illinois; 23—Melvin Harsein, Morris, Illinois; 24—Alan Baker, Leland, Illinois; 25—Orien R. Sealine, Stanhope, Iowa; 26—Danny Hamer, Hartsburg, Illinois; 27—John F. Morris, Chadwick, Illinois; 28—Carol Swanson, DeWitt, Iowa.

Champion Aberdeen-Angus Steer—Faye E. Mugge, Cleghorn, Iowa.

Reserve Champion Aberdeen-Angus Steer—Robert Maher, Princeville, Illinois.

Champion Hereford Steer—Johnny Wigley, Goldthwaite, Texas.

Reserve Champion Hereford Steer—Jim Brown, Tallulah, Louisiana.

Champion Shorthorn Steer—John F. Morris, Chadwick, Illinois.

Reserve Shorthorn Steer—Paul Teegardin, Jr., Ashville, Ohio.

Champion Steer of the Contest—Faye E. Mugge, Cleghorn, Iowa.

Reserve Champion Steer of the Contest—Johnny Wigley, Goldthwaite, Texas, on Hereford.

OPEN SHOW ABERDEEN-ANGUS STEERS

Judge: A. D. Weber, Manhattan, Kansas.

Junior Yearling Steers, (47 shown): 1—Black Magic, Robert G. Schmidt, Delmar, Iowa; 2—"Ike", Tilden J. Burg, Sciota, Illinois; 3—Gold Pride, C. E. Yoder & Sons, Muscatine, Iowa; 4—Quality's Master

Aberdeen-Angus Live Longest

South Dakota Angus Breeders' Ass'n

Winter

Show and Sale—January 27th, 1953

Youths Judging—January 26th, 1953

CITY AUDITORIUM - - WATERTOWN, SOUTH DAKOTA

36 Bulls——22 Females

Top Bulls all of Serviceable Ages for Commercial and Pure Bred Breeders

FOUNDATION FEMALES OF QUALITY

Consignors

BREZEE and SON.....Clear Lake, South Dakota
W. E. BUSH.....Britton, South Dakota
KENNETH CARLSON.....Lake Preston, South Dakota
MAYNARD COCHRANE.....Gary, South Dakota
GEO. CLARK and SON.....Worthing, South Dakota
LESTER DAHL.....Estelline, South Dakota
EIKMEIER BROTHERS.....Pipestone, Minnesota
NICK FOX and SONS.....Watertown, South Dakota
HAROLD FRETZEL.....DeSmet, South Dakota
GAUGER BROTHERS.....Clear Lake, South Dakota
CLARENCE HILLMAN.....Canova, South Dakota
KERMIT HILL.....Brookings, South Dakota
JENNINGS BROTHERS.....Highmore, South Dakota
LAWRENCE JOHNSON.....Altamont, South Dakota
CORTLAND JOHNSON.....Baltic, South Dakota
LOWELL KOCH and SON.....Milbank, South Dakota
KORTH FARMS.....Watertown, South Dakota
JUSTIN MORTVEDT.....Dell Rapids, South Dakota
BILL MEYERS.....Henry, South Dakota
C. E. ORTMAN.....Canistota, South Dakota
CHARLES F. SCHOEPP.....Henry, South Dakota
H. W. SAWYER and SON.....Howard, South Dakota
ETHEN SAMPLE.....Clear Lake, South Dakota
S. D. STATE COLLEGE.....Brookings, South Dakota
BERT TESCH.....Watertown, South Dakota
ART TESCH.....Watertown, South Dakota
THUNDERBIRD RANCH.....Norbeck, South Dakota
ELVERN VARILEK.....Geddes, South Dakota

For Catalog, Address

JOHN F. GAUGER, Sales Manager **CLEAR LAKE, SOUTH DAKOTA**

KEN CONZELMAN, Auctioneer BILL McCONE, Judge MAURICE BONEY, for JOURNAL

Our Herd Sire:

Bandolier 150th of Wilton

Some of Our Families:

Blackcap Bessies, Zara's Pauline, Prides, McHenry Barbaras

Young Breeding Stock For Sale At All Times.

MOORE ANGUS FARM

BYHALIA, MISSISSIPPI

DUDLEY R. MOORE, Jr., Owner

OUR HERD FOUNDED 1920

Senior Herd Sire

K. B. Eileenmere 7th

A son of the 700th
1946 National Grand Champion

Young Stock For Sale

Dividing Ridge Farm

W. C. WARREN and SONS, Owners

PINEY FLATS, TENNESSEE

INTERNATIONAL CARCASS CONTEST

Carcass Steers on Hoof

Judges: E. A. Hales, Guelph, Ont., Can., Ellard Pfaelzer, Chicago, Ill.; Tom Bishop, Chicago, Ill. (All winners listed below are Aberdeen-Angus.)

Junior Yearling Steers (12 shown): 1, Floyd Spear & Sons, Stanwood, Iowa; 2, Campbell Bros., Utica, Minn.; 3, University of Wisconsin, Madison, Wis.; 4, Michigan State College, East Lansing, Mich.; 5, B. F. & Howard Held, Hinton, Iowa.

Summer Yearling Steers (28 shown): 1, B. F. & Howard Held, Hinton, Iowa; 2, Richard Sample, Spring Valley, Minn.; 3, Purdue University, West Lafayette, Ind.; 4, Orville Montgomery, Oskaloosa, Iowa; 5, Michigan State College, East Lansing, Mich.

Champion Carcass: Harold Harper, Worthington, Ind., Angus (summer yearling).

Reserve Champion Steer on Hoof: Floyd Spear & Sons, Stanwood, Iowa.

Steer Carcasses

Carcass From Junior Yearling Steer (13 shown):

	Breed.	Live wt.	Dr'sd. wt.
1. Floyd Spear & Sons, Stanwood, Iowa	Angus	1086	749
2. Campbell Brothers, Utica, Minnesota	Angus	1124	729
3. University of Wisconsin, Madison, Wisconsin	Angus	1054	702
4. Michigan State College, East Lansing, Michigan	Angus	1004	685
5. B. F. & Howard Held, Hinton, Iowa	Hereford	1180	737

Carcass From Summer Yearling (27 shown):

1. Harold Harper, Worthington, Indiana	Angus	1034	668
2. John R. Gill, Marion, Iowa	Angus	976	650
3. John R. Gill, Marion, Iowa	Angus	874	648
4. Jerry Rodhouse, Pleasant Hill, Illinois	Angus	1004	620
5. Michigan State College, East Lansing, Michigan	Angus	1104	681

Champion Carcass: Harold Harper, Worthington, Ind., Angus (Summer yearling).

Reserve: Floyd Spears & Sons, Stanwood, Iowa, Angus (junior yearling).

Best Shorthorn Carcass: Purdue University, W. Lafayette, Ind., (junior yearling). Live weight 1026, dressed weight 664.

Prince 11th, Oklahoma A. & M. College, Stillwater, Oklahoma; 5—Bobby Care, Mineral Point, Wisconsin; 6—Alexi's Special, Eugene Fassett, Alexis, Illinois; 7—Breakdown, C. E. Yoder & Sons, Muscatine, Iowa; 8—Ohio's Bardolier, Ohio State University, Columbus, Ohio; 9—John E. Owens, Goldthwaite, Texas; 10—Bruce, Iowa State College, Ames, Iowa; 11—Black Hawk, West Woodlawn Farms, Creston, Illinois; 12—Pal, Dilenbeck Farms, Geneseo, Illinois; 13—F. M. Bradley & Sons, Avon, Illinois; 14—U. W. Eric Event, University of Wisconsin, Madison, Wisconsin; 15—Jumbo, Robert Guthrie, Eau Claire, Wisconsin; 16—Buster, Iowa State College, Ames, Iowa; 17—Shorty, Tietjens Bros., Camanche, Iowa; 18—George Stoerger & Sons, Monticello, Illinois; 19—Don Prins, West Point, Nebraska; 20—Popcorn, Charles Varley, Jr., Menlo, Iowa.

Summer Yearling Steers, (48 shown): 1—Shorty, Faye E. Mugge, Cleghorn, Iowa; 2—Carlyle Greathouse, Hindsboro, Illinois; 3—Ohio's Eric, Ohio State University, Columbus, Ohio; 4—Gold Seal, C. E. Yoder & Sons, Muscatine, Iowa; 5—Crackerjack, Boyde M. Helzer, Barnard, Missouri; 6—Coldstream, University of Kentucky, Lexington, Kentucky; 7—Campus Pride, Michigan State College, East Lansing, Michigan; 8—Sammt, Allen Long, Corydon, Iowa; 9—U. S. Erick Rupert, University of Wisconsin, Madison, Wisconsin; 10—Midnight, Harlan E. Marx, Andover, Iowa; 11—Champ, Iowa State College, Ames, Iowa; 12—Mike, John Mommsen, Jr., Miles, Iowa; 13—Midnight, Tietjens Bros., Camanche, Iowa; 14—Craford Special, B. F. & Howard Held, Hinton, Iowa; 15—Old Gold, John Mommsen, Jr., Miles, Iowa; 16—Campbell Bros., Utica, Minnesota; 17—Peanuts, Charles Varley, Jr., Menlo, Iowa; 18—Nigger, Dean Fassett, Geneseo, Illinois; 19—Orville Montgomery, Oskaloosa, Iowa; 20—Electioneer, University of Illinois, Urbana, Illinois.

Senior Calves, (33 shown): 1—Ohio's Prince, Ohio State University, Columbus, Ohio; 2—College Prince, Iowa State College, Ames, Iowa; 3—Bob Mahrer, Princeville, Illinois; 4—Royal Prince, Oklahoma A. & M. College, Stillwater, Oklahoma; 5—Calara Tomahawk, Calara Farm, Thornton, Iowa; 6—Frederick Shaw, Uniopolis, Ohio; 7—Orville Montgomery, Oskaloosa, Iowa; 8—Blueboy, Jim Campbell, Gilmore City, Iowa; 9—Lieutenant, Iowa State College, Ames, Iowa; 10—Ray-Bob, Tietjens Bros., Camanche, Iowa; 11—Pepper, J. F. Mommsen & Sons, Miles, Iowa; 12—Chub, Marvin Smith, Oskaloosa, Iowa; 13—Ferndale, Jack May, Mineral Point, Wisconsin; 14—Ebenezer, Wm. F. Renk & Sons, Sun Prairie, Wisconsin; 15—Mike, J. F. Mommsen & Sons, Miles, Iowa; 16—Lucky Strike, John Mommsen, Jr., Miles, Iowa; 17—Toby, Bill Powell, Casey, Iowa; 18—Lucky, Frank J. Canfield, Altoona, Iowa; 19—Jim Maher, Princeville, Illinois; 20—Wyoming Bandolier 4th, University of Wyoming, Laramie, Wyoming.

Junior Calves, (5 shown): 1—Blaine Shoemaker, Aledo, Illinois; 2—Ivan, Iowa State College, Ames, Iowa; 3—Quality's Master Prince 20th, Oklahoma A.

MERCURY of PARK ROE, Our Junior Herd Sire

Here's His Show Record for 1952

3d at Fort Worth
2d at Kentucky State Fair
2d and Reserve Senior Champion at Tennessee State Fair
1st and Reserve Grand Champion at Mid South
1st and Reserve Grand Champion at Alabama State Fair
1st and Grand Champion South Central Kentucky Fair

B. C. & J. M. PARKER **PARK ROE FARMS** Bowling Green Kentucky

Anderson-Tully Ranches

"In the Cow Country of the South"

Breeding Quality Registered and Commercial Angus

JACK SMITH, Manager

YOKENA, MISSISSIPPI

LYON ANGUS FARM

ERICA EVE of OLIVE BRANCH

Grand Champion female at the Mississippi State Fair by

PRINCE ENVOY of SUNBEAM

Olive Branch
JOE E. LYON, Owner

Mississippi
C. B. ANDERSON, Manager

SOMETHING IS HAPPENING

IN THE UNITED STATES

WHICH YOU SHOULD LOOK INTO

NATIONWIDE-PROGRESSIVE SONS OF "THE 1032ND"

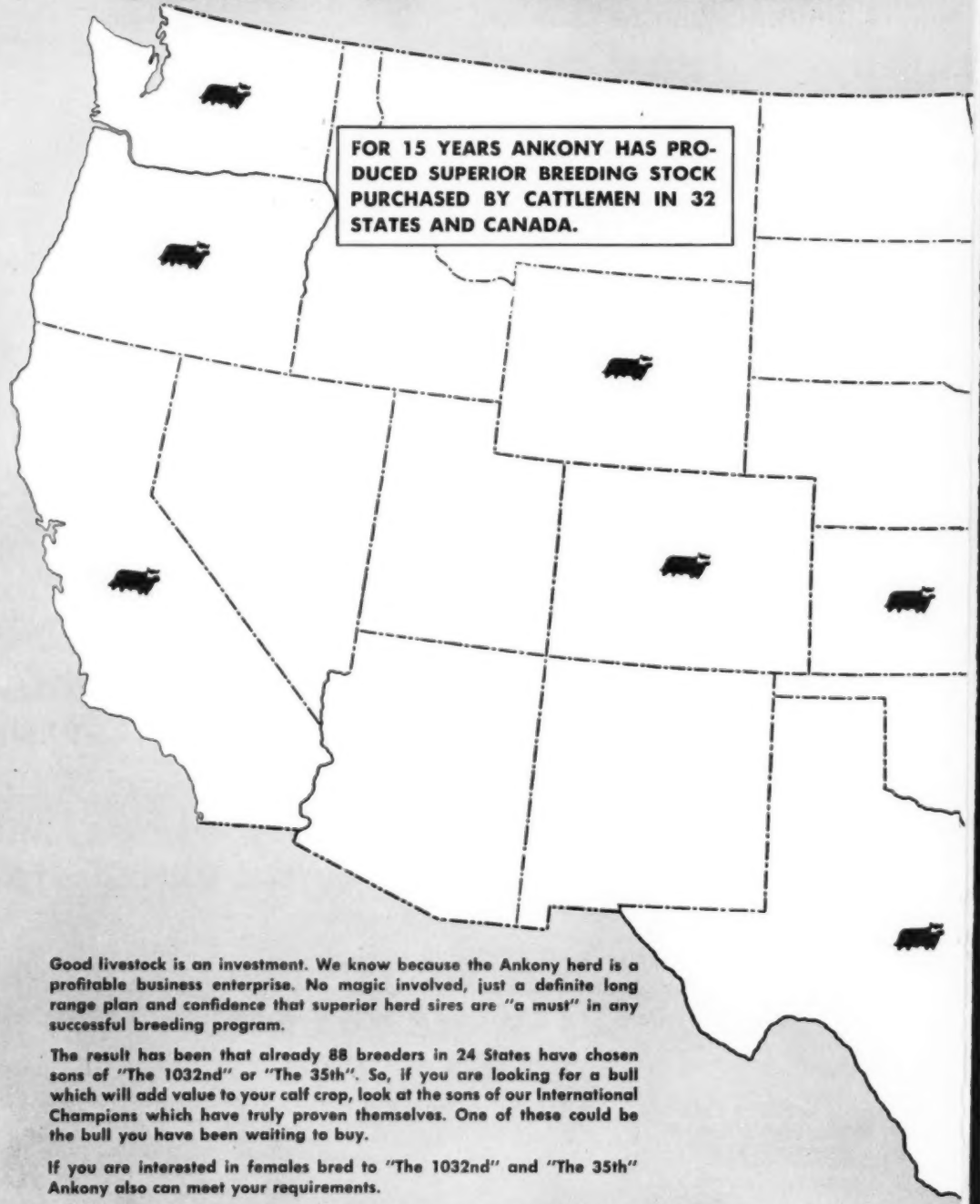

Good livestock is an investment. We know because the Ankony herd is a profitable business enterprise. No magic involved, just a definite long range plan and confidence that superior herd sires are "a must" in any successful breeding program.

The result has been that already 88 breeders in 24 States have chosen sons of "The 1032nd" or "The 35th". So, if you are looking for a bull which will add value to your calf crop, look at the sons of our International Champions which have truly proven themselves. One of these could be the bull you have been waiting to buy.

If you are interested in females bred to "The 1032nd" and "The 35th" Ankony also can meet your requirements.

VISIT US — WRITE US — OR COME TO OUR NEXT ANNUAL SALE, SATURDAY, MARCH 28, 1953.

VISIT THESE BREEDERS

They have placed their confidence in sons of "The 1032nd" and "The 35th"

CALIFORNIA
Ferndale Ranch, Santa Paula
Palomar Ranch, Pala
Wikiup Ranch, Oakland

CONNECTICUT
Mole's Hill Farm, Sharon
Ravenscroft Farm, Kent
Runacres Farm, Madison

DELAWARE
Seabrook Farm, Smyrna

FLORIDA
Gulfstream Farm, Fort Lauderdale
Perdido Ranch, Pensacola

ILLINOIS
Argyll Farm, Mt. Carroll
Greenview Stock Farm, Aledo
Johnston & Fassett, Aledo
Jay Mitchell, Pearl City
Shoemaker Farms, Aledo

INDIANA
Indian Hill Farm, Culver
Mark Miller, Peru
Kenneth E. Sherbahn, South Whitley
Robert O. Swaim, Marshall

IOWA
Bellevue Farm, Williamsburg
Kiehland Farm, Mechanicsville
Schmidt Bros., Delmar

KANSAS
Schwartz Bros., Everest
Henry Tegtmeier, Jr., Everest

KENTUCKY
Edwin Kubale & Sons, Danville

MAINE
Woodbury L. Berce, Washburn

MARYLAND
Linden Manor Farm, Cecilton
Londonderry Farm, Germantown
Mount Prospect Farm, Gaithersburg
Point Farm, St. Leonards
Seven Springs Farm, Havre de Grace

MASSACHUSETTS
Gibbett Hill Farm, Groton
Frank R. Parsons, Millbury
J. J. Warren, North Brookfield

MISSOURI
Fairview Angus Farm, Eagleville
Penney & James, Hamilton

NEW HAMPSHIRE
Newmont Farm, Claremont

NEW JERSEY
Crestfield Farm, Hopewell
Our Farm, Whitehouse Station
Panther Ledge Farm, Allamuchy
William Wilson, Caldwell

Let ANKONY'S combination

At the 1952 International the Grand Champion bull, Reserve Senior Champion female, 1st Prize Summer Yearling heifer, 1st Prize Group of 3 bulls and 2nd Prize Pair of females were all sired by "The 1032nd". And at the 1952 Eastern National both the Grand Champion bull and Grand Champion female were sired by "The 1032nd"—"a double" never before achieved by any other Angus bull. Examine the record of his sons and daughters and judge for yourself.

EILEENMERE 1032nd
1949 International Grand Champion

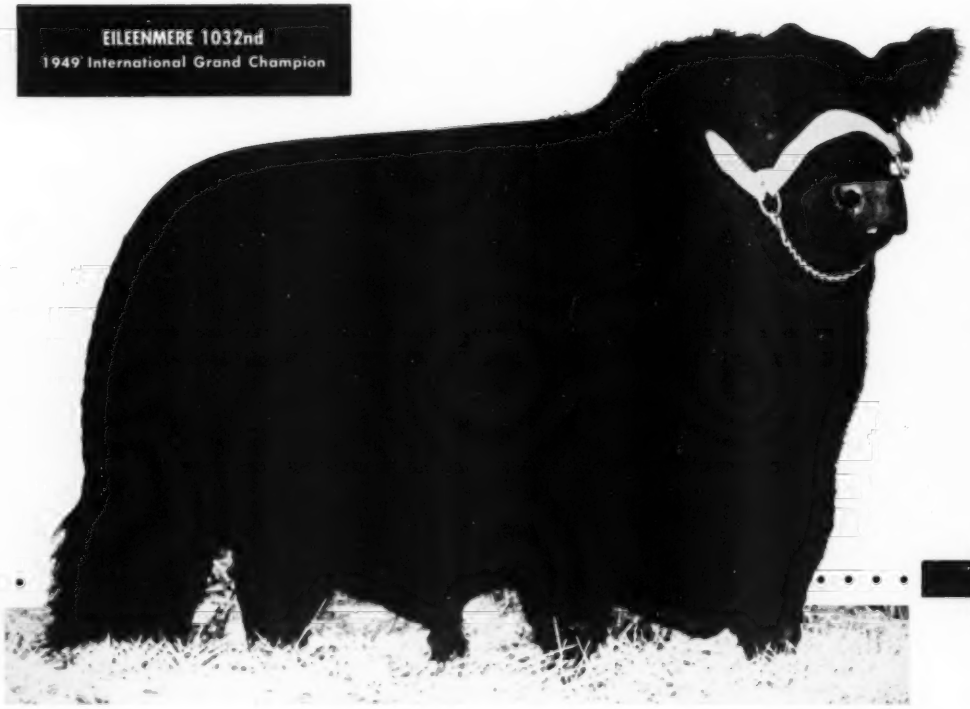

VISIT US — WRITE US — OR COME TO OUR NEXT ANNUAL SALE, SATURDAY, MARCH 28, 1953

great
go to work for you

In the opinion of cattlemen of all beef breeds "The 35th" is an ideal type of Angus bull. His first calf dropped at Ankony was Junior Champion bull and a member of the 1st Prize Junior Get of Sire at the 1952 Eastern National. In addition two other bull calves by "The 35th" were consistent winners at the important summer shows in the Middle West. 22 different breeders in 14 States from coast to coast have chosen sons of "The 35th" as their future herd sire *IN SPITE OF THE FACT* that his oldest calf is only 20 months of age. There must be good reason for such confidence.

HOMEPLACE EILEENMERE 999—35th
1950-1951 International Reserve Champion

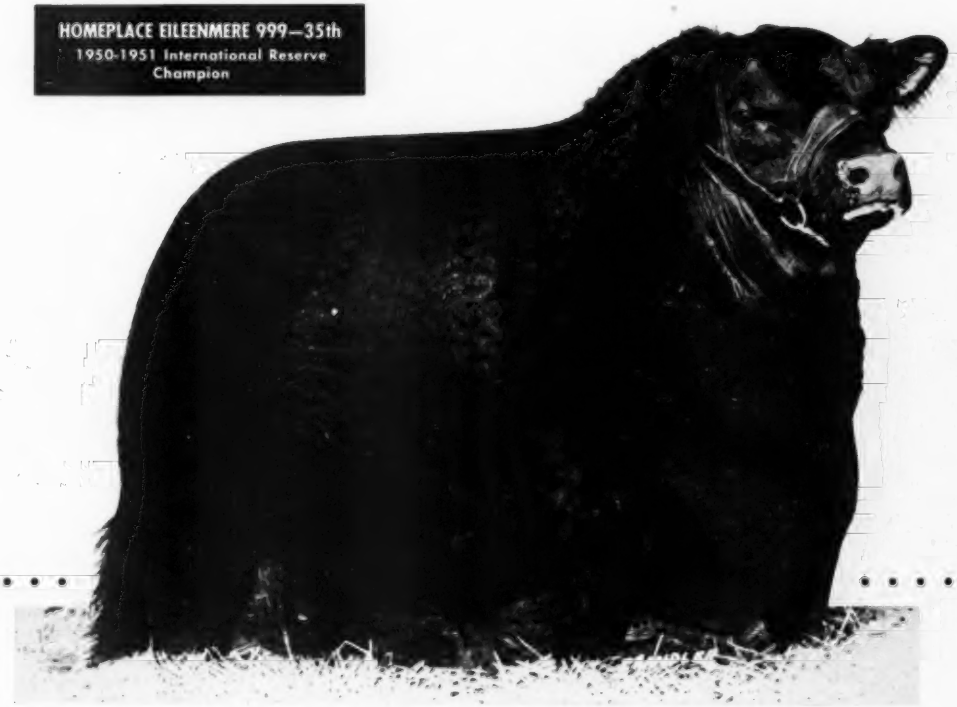

VISIT THESE BREEDERS

They have placed their confidence in sons of "The 1032nd" and "The 35th"

NEW YORK

Babcock Farm, Ithaca
Charles F. Bomer, Rifton
Roger Bradley, Kings Ferry
Bournedale Farm, Millerton
Cochran Farm, North Salem
Corbett Farms, Stanfordville
Cornell University, Ithaca
B. Edmund David, Claverack
Ferncliff Farm, Rhinebeck
Lepetka Farm, East Fishkill
Meadow Lane Farm, North Salem
Seven Lakes Farm, Yorktown Heights
Sunnycrest Farm, Clinton Corners
Wayside Farm, Stanley
C. V. Whitney Farm, Old Westbury

NORTH CAROLINA

Cordle Farm, Kenbridge
E. D. Slater, Tryon

OHIO

Burwood Farm, Marion
Larry Duprey, Marion
A. R. Lepp, Marion
Lesdale Farm, Van Wert
Meadowwood Farm, Delphos
Wayne Knolls Farm, Marshallville

PENNSYLVANIA

Bonniecroft Farm, Renfrew
Bottomview Farm, Danville
Boudinot Farm, Chester Springs
Charles Danneman, Towanda
Cloud Valley Farm, Pottstown
Ivey Farm, Malvern
Dewey A. Kepner & Son, Muncy
Nyala Farm, Malvern
Old Highlands Farm, Greensburg
Soleil Farm, Pottstown
W. A. Strohmeyer, West Chester

SOUTH CAROLINA

Bray's Island Plantation, Yemassee
Lackaday Farm, Iva
Mount Pleasant Plantation, Andrews
Seagars Mill Farms, Hartsville

TENNESSEE

Richard Fox, Nashville

VIRGINIA

Belted Field Farm, Haymarket
Devonhurst Farm, Gordonsville
Hilton Farm, Somerset
Lynn Brae Farm, Catawba
Sherwood Farm, LaGrange
Underhill Farm, Shadwell
VanDusen Angus Farm, Front Royal

WASHINGTON

Mrs. Regna Evans, Walla Walla

WISCONSIN

Walsh Bros., Beloit

BREEDERS ARE CHOOSING AND "THE 35TH"

RHINEBECK, NEW YORK—ALLAN A. RYAN · LEE LEACHMAN

AN OPPORTUNITY TO INVEST IN ANKONY'S GREAT COMBINATION IS SOMETHING WELL WORTH WAITING FOR

Eileenmere 1032nd
1949 International
Grand Champion

THE GET AND SERVICE OF OUR INTERNATIONAL CHAMPIONS WILL BE THE FEATURE OF OUR ANNUAL SALE SATURDAY, MARCH 28, 1953

20 BULLS —— 40 FEMALES

INCLUDING

10 BULLS by "The 1032nd"

10 BULLS by "The 35th"

17 DAUGHTERS of "The 1032nd" Guaranteed safe in calf to "The 35th"

SEVERAL OPEN HEIFERS by our International Champions

A SELECTED GROUP OF COWS with calves at foot by "The 1032nd" and "The 35th" and rebred to them

THESE POPULAR FAMILIES: Barbara, Barbarosa, Blackbird, Blackcap Bessie, Blueblood Lady, Coquette, Eline, Erica, Eulima, Gammer, Georgina, Miss Burgess, Pride. Primrose

Homeplace
Eileenmere 999—35th
1950-51 International
Reserve Champion

WRITE FOR CATALOGUE

ANKONY FARM

RHINEBECK, NEW YORK—ALLAN A. RYAN · LEE LEACHMAN

Here at Heckmeres Highlands we are so proud of Simon Angus Farms, Madison, Kansas (Urb, Johnny, Mrs. Simon, Sr.) who have bred and developed the "DREAMBULL",

PRINCE 105th of S. A. F.

Since over a decade we have watched them work their way up the ladder to national Angus fame.

Not only did we go to their first Sale in 1950 and bought three females bred to their own bulls, which have multiplied to nine animals retained in our herd. One of these is our featured herd bull EVERBEST BURGESS of S. A. F. 61st, who has sired some top tiny baby calves of BOTH sexes for us. We also bought another of their bulls (even if indirectly) the famous smart-headed "bob-tailed" bull out of the Applewood Bandolier—Sunny Vale Eileen dam.

Then, earlier this year, Mr. Heckett, who is so conservative, reluctant and a perfectionist, fell in love with and tried to buy the "DREAMBULL", now the 1952 International junior champion and reserve grand champion bull, namely Prince 105th of S. A. F.

Helas, even then, he was too late. The lucky, lucky Texan, Mr. Hays, who knows and buys the very best, already had secured one-half interest in the bull. As we consider the "DREAMBULL" one of the best summer calves ever produced since we are in the business—what else could we do but to buy their lovely Show and Show Window heifer, namely GEORGINA 166th of S. A. F., who topped the females at this sale.

She is a half sister to two of our herd bulls and to the bull who was also a member of the first prize "two bull group" (two bulls bred and owned by exhibitor) at the 1952 International. She goes back to Greta of Page and Greta Harrison. (Don't you think she therefore should rightly be the property of Greta Heckett???)

But chiefly she is very far along in calf to the DREAMBULL as she is carrying one of his first five calves . . .

Proud, too, we are of Johnny Simon. He showed the junior and reserve grand champion bull calf to perfection. He had him in "natural" condition, not too fat, and it seemed to us that he and the beast responded to one another by mutual understanding.

Congratulations, Johnny, also to be elected director of the American Aberdeen-Angus Breeders' Association. Certainly one of the youngest men ever elected to that office!

Besides the two Simon bulls, we use heavily our home bred two-year old Pennsylvania grand champion bull, "MR. B. B. HECKMERE", the winner of seven purple ribbons so far, whose first daughter was also grand champion female in Pennsylvania this year. (He stood fifth in class to the International Grand Champion Bull of 1952, the fabulous COCHRAN-MEADOW LANE bull recently at the Eastern National Show at Timonium.)

We are also developing the senior bull calf, "HAWKWOOD BANDOLIERMERE," who topped the bulls at this year's Spotlight sale in Virginia and at ten months of age was reserve grand champion of the Show. He will be used next year on the first daughter of MR. B. B. HECKMERE.

A NEW YEAR—a new page in Angus history—and a HAPPY, SUCCESSFUL NEW YEAR to all fellow breeders and to all the Aberdeen-Angus Ladies in our country and Canada! That is the wish and the hope of:

Heckmeres Highlands — Butler County — Valencia, Pennsylvania

MR. and MRS. E. H. HECKETT, Owners

CLARENCE FETTER, Cattle Supt.
BEECHER WATSON, Herdsman

WARREN DAVIS, Farm Superintendent

Senior Sire . . .
OAKRIDGE REVEMERE 11th
of Earl Marshall breeding on both sides.

Junior Sire . . .
ERIC of T. B.
A son of Oakridge Revemere 11th

WINTONIER T.
Grandson of Wintonier 4th

TURNER BROTHERS
COVINGTON, Rt. 4 TENNESSEE

Boxwood Farm
"One of North Carolina's Oldest"
Herd Sires:
ENVIOUS ZAR of ELK HILL
—and—
ELLERSLIE ENVIOUS 3d
MARGARET C. WOODSON
Owner
MOCKSVILLE, NORTH CAROLINA

These Two Sires
Master Prince of Steveway 2d
By Master Prince of Sunbeam 1000000
Black Peer 3d of S. F.
By Prince Sunbeam 105th
Now in service to our
Jilt, Erica, Queen Mother, Pride of Aberdeen, Barbara, Rosemere Pride, Blackbird, Blackcap, Judy Blackcap and other famous female families.
GOOD CATTLE FOR SALE
AT ALL TIMES
Werthan Angus Ranch
Route 2 on Hiway 31 at
FRANKLIN, TENNESSEE
J. A. LIVINGSTON, Manager

Sunbeam Supremacy
* *
Prince Sunbeam 659th
By the "29th"
Prince Sunbeam 611th
By the "155th"
Mated with our Bessie, Katinka, Eulima, Ballindalloch Jilt, Witch of Endor, Maid of Bummers, and other leading female families, reach this attainment in their calves.
Clyde L. Patton Angus Farm
Byhalia - - Mississippi
Box 4100, Memphis, Tennessee

& M. College, Stillwater, Oklahoma; 4—Robert Ashling, New Boston, Illinois.

Group of Three, owned by Exhibitor, (19 shown): 1—Ohio State University, Columbus, Ohio; 2—Iowa State College, Ames, Iowa; 3—C. E. Yoder & Sons, Muscatine, Iowa; 4—Oklahoma A. & M. College, Stillwater, Oklahoma; 5—J. F. Mommsen & Sons, Miles, Iowa; 6—Iowa State College, Ames, Iowa; 7—University of Wisconsin, Madison, Wisconsin; 3—Tietjens Bros., Camanche, Iowa; 9—Charles Varley, Jr., Menlo, Iowa; 10—Orville Montgomery, Oskaloosa, Iowa; 11—Purdue University, West Lafayette, Indiana; 12—University of Illinois, Urbana, Illinois; 13—University of Wyoming, Laramie, Wyoming; 14—Frank J. Canfield, Altoona, Iowa.

STEER CHAMPIONSHIPS
CHAMPIONS STEERS BY BREEDS

Champion Aberdeen-Angus—Faye Mugge, Cleghorn, Iowa.

Reserve—Bob Schmidt, Delmar, Iowa.

Champion Hereford—Minish Bros., Dysart, Iowa.

Reserve—Minish Bros., Dysart, Iowa.

Champion Shorthorn—Ohio State University, Columbus, Ohio.

Reserve—Oklahoma A. & M. College, Stillwater, Oklahoma.

CHAMPION STEERS BY AGES

Champion Junior Yearling Steer—Robert G. Schmidt, Delmar, Iowa—Angus.

Reserve Champion Junior Yearling Steer—Minish Bros., Dysart, Iowa—Hereford.

Champion Summer Yearling Steer—Ohio State University, Columbus, Ohio—Shorthorn.

Reserve Champion Summer Yearling Steer—Faye Mugge, Cleghorn, Iowa—Angus.

Champion Senior Calf—Minish Bros., Dysart, Iowa—Hereford.

Reserve Champion Senior Calf—John F. Morris, Chadwick, Illinois—Shorthorn.

Champion Junior Calf—Roger Hinrichs, Woodville, Ohio—Hereford.

Reserve Champion Junior Calf—Blaine Shoemaker, Aledo, Illinois—Angus.

Champion Group of Three Steers—Minish Bros., Dysart, Iowa—Hereford.

Reserve—Ohio State University, Columbus, Ohio—Angus.

GRAND CHAMPION STEER OF THE SHOW

Ohio State University, Columbus, Ohio—Shorthorn.

RESERVE

Minish Bros., Dysart, Iowa—Hereford.

Ladies

(Continued from page 78)

KANSAS LADIES TO BE HOSTESSES

At the annual meeting of the Kansas Aberdeen-Angus Breeders' Association held at Hutchinson, October 28th, 1952, a Ladies auxiliary was organized. The new organization is to be known as the Ladies Auxiliary of the Kansas Aberdeen-Angus Breeders' Association. At the organization meeting the following officers were elected: President, Mrs. John Hudelson of the Hudelson Bros. Angus Farms, Pomona; Vice-President, Mrs. W. M. Thies of the T. & R. Angus Ranch, Hillsboro; Secretary-Treasurer, Mrs. Irl F. Ramage of the Bonnie Black Angus Farms, Little River.

The Ladies are making plans for being hostesses for the National Ladies Auxiliary during the National Show and Sale at Hutchinson, Kansas during the State Fair in September 1953. The officers planned to meet with the ladies from the Mid-Kansas Aberdeen-Angus Breeders' Association at the annual "Pot Luck" dinner on November 15, 1952 at Little River, Kansas, to discuss further plans for this National Meeting.—Mrs. Irl F. Ramage, Secretary.

Junior Breeder

(Continued from page 81)

bred animal gained her a $50 Savings Bond given by the New Jersey Aberdeen-Angus Breeders' Association, plus $20 for being tops in the heavy Angus class, an award of the New Jersey Junior Breeders' Fund.

Two other of her animals won her $15 checks from the Junior Breeders' Fund—another Angus which placed second in the heavy class and a third which placed third in the lightweight Angus division. Her heavy Shorthorn was third in its class.

John Christian, professor of animal husbandry at the University of Connecticut, was judge.

Paul L. Nelson & Sons' Sale

Spring Valley, Ohio, September 25th

SUMMARY:

102 Lots	$89,450.00,	average	$ 876.96
6 Bulls	3,875.00,	average	645.83
96 Cows	85,575.00,	average	891.40
Top 5 Head	20,200.00,	average	4040.00
Top 10 Head	29,425.00,	average	2942.50
Top 15 Head	36,500.00,	average	2433.33
Top 20 Head	42,275.00,	average	2113.75

Top Bull—Georgina's Sun of B. M. 1414654, calved March 3, 1950; sire, Prince Sunbeam 31st 629409; dam, Georgina of Bellevue 2d 948837; purchased by W. S. Sawyer, Albany, Kentucky 1600.00

Second Top Bull—Pride Bell Boy of Bards View 1010492, calved July 6, 1947; Prince Blackbird of Lakewood 837993; dam, Favor Pride 709126; purchased by Old Home Farm, Trenton, Ohio 1000.00

Top Cow—Gardenia 8th of Gallowhill (145573) 1169242, calved January 31, 1948; sire, Etzel of Harviestoun 1136-704; dam, Geranium of Gallowhill 1169-240; purchased by Ferndale Ranch, Santa Paula, California 6100.00

Second Top Cow—Blackcap Bonnie of G. E. 932990, calved June 22, 1946; sire, Prince Eric of Sunbeam 744659; dam, Botna Blackcap McHenry 779199; purchased by Dale & Bill Fletcher, Pine Plains, N. Y. 4200.00

BULLS:

Pride Bell Boy of Bards View 1010492, calved 7-6-47; sire, Prince Blackbird of Lakewood 837993; Old Home Farm, Trenton, Ohio 1000.00

Georgina's Sun of B. M. 1414654, calved 3-3-50; sire, Prince Sunbeam 31st 629409; W. S. Sawyer, Albany, Kentucky 1600.00

Prince Bardolier of B. M. 1493201, calved 9-7-51; sire, Pride Bell Boy of Bards View 1010492; R. L. Armington & Joe Loidl & Sons, Anderson, Indiana 500.00

Georgina Peer of B. M. 1493192, calved 3-20-51; sire, Pride Bell Boy of Bards View 1010492; C. I. Sahlfeld, Burlington, Ky. 325.00

Princelonmere of B. M. 1493200, calved 9-3-51; sire, Pride Bell Boy of Bards View 1010492; W. A. Sessler, London, Ohio 300.00

Extra, L. S. Preston, Alger, Ohio 150.00

COWS:

Blackcap Bonnie of G. E. 932990, calved 6-

Rose & McCrea

Prince Georgina R & Mc

We will have a Gammer in our April 10, 1953 Sale, that is a mighty sweet thing by PRINCE SUNBEAM 311th.

Two Bessie heifers and a few herd bulls by PRINCE GEORGINA R & MC. His sire U. M. PRINCE JUANERRA will be represented by those thickest of heifers as always. We are advancing our Sale Date one month next year to APRIL 10, 1953

Frank H. Rose Albany, Missouri

Maysville, Missouri **M. L. McCrea**

Bandolier of Anoka 66th

PLACED SECOND AT 1951 FUTURITY

GRAND CHAMPION 1951 CANADIAN NATIONAL EXHIBITION

GRAND CHAMPION 1951 ROYAL WINTER FAIR AT TORONTO

Announcing Our First Annual Sale

Monday, April 13th, 1953

For more information see February, March and April issues of the Journal.

Your request now for catalogs would insure first call for Rose Creek Sale information.

1953 ***New Year Greetings***

ROSE CREEK FARMS

MADISONVILLE
KENTUCKY

O. M. KINGTON & SONS, Owners

W. H. "Bill" KINGTON, Manager

HENRY LAUGHRAN, Herdsman

—Home of—
PRINCE ROYALIST of SUNBEAM
Son of Prince Sunbeam 29th
LUSAMAR FARMS
Mr. and Mrs. Lawson P. Kiser
Phone Tampa 49-3211
Valrico, Florida

CHOCTAW RANCH
Joint owner with Perdido Ranch of
Globe Hill Eileenmere 3505th
(A son of the "999th 35")
Dr. R. B. Spires, Owner
DeFuniak Springs, Florida
KEITH MILLER, Manager
RED BAY, FLORIDA

LAKEVIEW FARM
(Imported)
Blackbird Evader of White Oak
Being mated to own daughters of Enfileen's Bandolier 2d, Evilesco of Page, Rasona's Bardolier 2d, Blackcap Grenadier G. R. 10th, Barbara Bandolier 4th, Rasona's Burgess Eston 7th, Bandolier 85th of Wilton, Jock of Le Baron, Revolution 12th of Red Gate.
WALTER R. WILLIAMS
Route 2—Box 920
LAKELAND, FLORIDA

22-46; sire, Prince Eric of Sunbeam 744-659; Dale & Bill Fletcher, Pine Plains, New York 4200.00

Blackcap Bessie M. V. 1074499, calved 11-10-47; sire, R. L. S. Prince Eric 3d 888-377; Annewood Farms, Goshen, Kentucky.. 4000.00

Gardenia 8th of Gallowhill (145573) 1169-242, calved 1-31-48; sire, Etzel of Harviestoun 1136704; Ferndale Ranch, Santa Paula, California, (Calf to Dragoo & Vance, Hillsboro, Ohio for $500.00)..... 6100.00

Erichoe of Holly Grove 1094426, calved 6-1-48; sire, Prince Sunbeam 29th 629408; Shadow Isle Farm, Red Bank, New Jersey.. 3700.00

Belle Meade's Elite 1380205, calved 7-5-49; sire, Evader of Lakeview 24th 897211; Bottorff Brothers, Goshen, Kentucky..... 1725.00

Juanivee of Holly Grove 1059233, calved 12-1-47; sire, Kuban of Thorn 772243; T. K. Emery, London, Ohio..... 1100.00

Princess Grenada G. R. 2d 794610, calved 6-25-44; sire, Black Bardolier 480883; Dlanor Farms, Brookville, Ohio..... 1200.00

Black Jestress of Den-Mor 2d 1244698, calved 8-18-49; sire, Bar Prince of Sunbeam 567028; Paul Varga & Sons, Columbus, Ohio 1075.00

Elba Ella of Holly Grove 1024307, calved 8-1-47; sire, Eileenmere 188th 523768; Fred D. Wallace, Dayton, Ohio..... 2000.00

Eulima S. 161st 1480378, calved 5-10-49; sire, Blackcap Challenger's Eric 1005376; Paul Varga & Sons, Columbus, Ohio..... 735.00

Blackcap of Holly Grove Lady 5th 1043222, calved 10-9-47; sire, Prince Sunbeam 31st 629409; H. F. Dye, Waynesville, Ohio..... 610.00

Elaine 2d of Dlanor 1263919, calved 10-15-49; sire, Evader of Lakeview 24th 897-211; Annewood Farms & Bottorff Brothers, Goshen, Kentucky..... 650.00

Blackbird W. G. 9th 882386, calved 1-4-46; sire, General Black C. S. 625344; Hugh H. & John C. Jelley, Sidney, Ohio..... 975.00

Eulima Gorby 692710, calved 8-17-42; sire, Peerless Rebellion 2d 613968; Miller Brothers, Frankfort, Indiana..... 750.00

Blackbird of Belle Meade 1181539, calved 9-2-48; sire, Bandolier of Wildwood 4th 686087; Robert Lutes, Miamisburg, Ohio.. 500.00

G. S. W. Blackcap Miller's Mae 934135, calved 6-10-46; sire, General of Angus Valley 670097; Curtis Balthaser & Son, Spencerville, Ohio 800.00

Evergreen of Den-Mor 945935, calved 12-28-45; sire, Prince Sunbeam 15th 572-847; Lynn Brae Farms, Catawba, Virginia 800.00

Eulima Pride H. 3d 1278279, calved 12-26-49; sire, Envious Burgess of R. K. 865-584; Armstrong Brothers & Sons, St. Paul, Indiana 700.00

Miss Barbara P. F. 1171157, calved 5-10-49; sire, Eileenmere 1010th 936144; Cedarbrook Farm, Prospect, Kentucky..... 1000.00

Miss Wix of Den-Mor 1255962, calved 8-7-49; sire, Bar Prince of Sunbeam 567028; P. D. Lockwood, Marion, Ohio..... 875.00

Pride W. G. 5th 1082920, calved 7-9-48; sire, Blackcap General W. G. 2d 849302; H. B. Smith & Sons, Lascassas, Tenn..... 1600.00

Hagler's Erica 19th 1044985, calved 9-2-47; sire, Evergreen's Bardolier 812652; Ferndale Ranch, Santa Paula, California..... 2200.00

Eulima 700th 622850, calved 5-18-40; sire, Fountain Glen Revolution 481037; Aubrey M. Thomas, Greenfield, Indiana..... 635.00

Elaine of Indian Creek 971692, calved 1-30-46; sire, Earl of Mil-Burn 697295; Lynn Brae Farms, Catawba, Virginia..... 490.00

Ebony's Erica of Ida 10th 901343, calved 4-18-45; sire, Ethelda E.'s Revolution 2d 716086; Elmore Farm, Ft. Lauderdale, Florida 725.00

Kindness Keepsake of Den-Mor 1155207, calved 3-11-48; sire, Enlate of Bordulac 651-471; H. J. Molitor, Fayetteville, Ohio..... 550.00

General's Eustace 869321, calved 9-25-45; sire, General Elite 2d 610617; Fred D. Wallace, Dayton, Ohio..... 1400.00

Hagler's Erica of B. M. 1414651, calved 2-7-50; sire, Prince Sunbeam 31st 629409; Evergreen Farms, Dayton, Ohio..... 625.00

Blackcap Bertha W. 40th 1164875, calved 5-1-48; sire, Cesor's Evesback Marshall 610755; J. W. Hauser & Sons, Casstown, Ohio 450.00

Miss Blackcap D. J. R. 1099657, calved 3-9-48; sire, Enlate of Bordulac 651471; Ewing Wells & Sons, Owensboro, Kentucky 525.00

Eastways Pride 3d 866901, calved 7-19-45; sire, Hardwickmere E. 2d 671147; Dlanor Farms, Brookville, Ohio..... 800.00

Eastway's Pride of B. M. 1414648, calved 1-21-50; sire, Prince Sunbeam 31st 629-409; Evergreen Farms, Dayton, Ohio; (Calf to L. S. Preston, Alger, Ohio for $155.00) 555.00

Lady Envious K. 1040533, calved 1-14-48; sire, Black Envious of Eastways 2d 680-772; Squire Taylor, Lynn, Indiana..... 400.00

Knoll View Evergreen Erica 937096, calved 6-25-46; sire, Eileenmere 371st 603955; Hoover Farms, Murfreesboro, Tennessee.... 600.00

Blackcap of Liberty 3d 782872, calved 7-1-43; sire, Bell Boy's Stamp 639312; Hoover Farms, Murfreesboro, Tennessee..... 1000.00

Belle Meade's Miss Blackcap 1380206, calved 8-15-49; sire, Evader of Lakeview 24th 897211; Claude Wilson, Wilmington, Ohio 600.00

Springwood's Erica B. 1108980, calved 1 20-48; sire, General's Miss Burgess' Boy 866370; J. T. Jackson, Dickson, Tenn..... 400.00

Belle Meade's Priscilla 1380203, calved 6-25-49; sire, Evader of Lakeview 24th 897211; H. J. Molitor, Fayetteville, Ohio.. 425.00

Welch's Blackcap Princess 1256206, calved 2-18-50; sire, Prince Burgess C. 2d 902-408; Lynn Brae Farms, Catawba, Virginia. (Calf to H. B. Smith, Lascassas, Tennessee for $600.00)..... 2000.00

Wallace Ethel J. 7th 922862, calved 1-25-

BURGESS EILEENMERE C. H.

We invite your inspection of this outstanding grandson of Eileenmere Quality 487th, and his calves now arriving. Two outstanding sisters out of the same cow may also be seen to give a better idea of his background. We feel certain that you will hear more from this great young bull in the future. See him at the Hocker Farm.

Homeplace Eileenmere 65th, our great son of "487th" is still top-hand in both our herds. Be sure to come by and see the calves by the "65th". We may have just what you need for your future herd sire. Our consignments to the Northeast Missouri Angus Sale at Memphis, Missouri, March 4, 1953 will feature his get.

We are looking forward to the calves by Homeplace Eileenmere 935th a great son of the "999th 35". He may be seen at Meadow Lawn Farms.

Visitors Always Welcome

P. O. Van Meter & Son —OWNERS— Floyd C. Hocker
Meadow Lawn Farm Edward Tietsort
QUEEN CITY MISSOURI DOWNING

Grand Champion Carload 1952 Louisville Fat Cattle Show

In competition with over 1000 steers, 14 of the 15 steers in this Garrard County entry bred at DIXIE STOCK FARMS, they sold for 45¢ a pound.

26 out of 29

26 Grand Champion carloads out of last 29 shows
27 Champion group of 5 steers, out of 29 shows
11 Grand Champion single steers, out of 29 shows
Champion 4-H single steer this year.
(No Grand Champion Steer picked from 4-H and FFA)

Another CLEAN SWEEP FOR DIXIE

ENVIOUS BLACKCAP B. 22d

Sired 11 out of the 15 steer carloads

Sired the Champion group of five

Sired over 90% of steers in carloads in last five years

Sired the Champion group of five in last five years

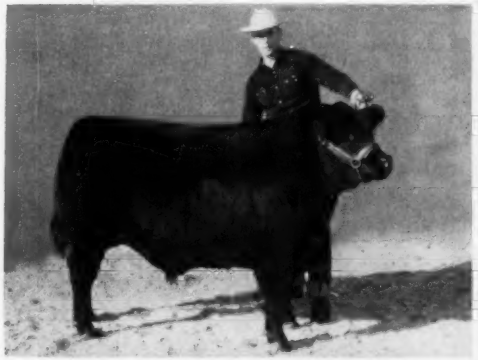

Tony Cocanougher with his champion 4-H steer DIXIE 200th of the Louisville Fat Cattle Show in 1952. The steer topped the sale at $1.30 a pound and weighed 1015 pounds. Dixie bred steers have been Grand Champion single steer of this show 11 years out of 29 shows. He was sired by Envious Blackcap B. 22d a supreme sire of type, fleshing qualities and desired market qualities.

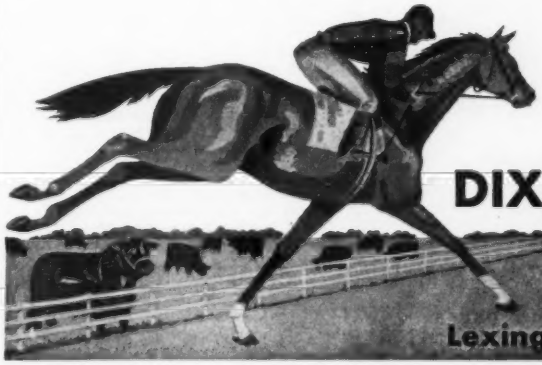

DIXIE STOCK FARMS, INC.

A. T. & J. I. Sanders, Owners — **Robert Cocanougher, Manager**

Lexington Road, Lancaster, KENTUCKY

Lairds Aberdeen-Angus Farm

Herd Sires: **Eileenmere 1154th**
Bandoliermere 92d

We think our cow herd is one of the best.
Will sell our bull calves early this year, so drop in and look them over.

Mr. and Mrs. Lawrence Laird

ANKENY, IOWA

TURN

To The Famous

Homeplace Eileenmere 26th

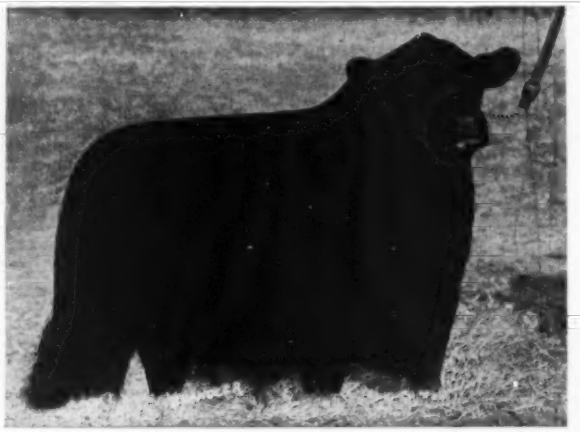

The Sire of Universal Favor . . . and you'll be on the road to Better Angus! Success is just around the corner when you start using sons of the Sire of Universal Favor.

Annual Sale, Tuesday, May 5th

Marycrest Farms—Maloy, Iowa

JOHN D. and MARY C. WARIN, Owners HOWARD JACKSON, Herdsman

46; sire, Fountain Glen Eileenmere 7th 752894, R. W. Hile, Cedarville, Ohio 500.00

Louise's Peggy of Fairvale 904377, calved 9-25-45; sire, Prince Victor of Homestead 711873; J. T. Jackson, Dickson, Tenn. 525.00

Prideman's Blackbird M. V. 900475, calved 11-18-44; sire, Prideman of Meadowmere 27th 709938; Claude Wilson, Wilmington, Ohio 550.00

Hagler's Blackcap 777326, calved 4-6-43; sire, General Enchancer 2d 627541; Claude Wilson, Wilmington, Ohio 590.00

Blackbird of Oakwood 2d 778207, calved 10-13-43; sire, Eric of Oakwood 5th 680229; Fred Ryne, Dayton, Ohio 310.00

Quantum's Alberta 1046441, calved 4-23-47; sire, Quantum of Maurinia 852774; Charles Wolfe, Xenia, Ohio 310.00

Etra L. 1029108, calved 4-24-47; sire, Burgess Revolt 5th 633439; J. T. Jackson Dickson, Tennessee 600.00

Quantum's Alvera 1046440, calved 4-18-47; sire, Quantum of Maurinia 852774; Claude Wilson, Wilmington, Ohio 560.00

Embra's Virginia 1046439, calved 4-9-47; sire, Embra L. 774976; J. T. Jackson, Dickson, Tennessee 500.00

Louise's Peggy of B. M. 1414649, calved 1-26-50; sire, Prince Sunbeam 31st 629409; Hoover Farms, Murfreesboro, Tennessee 1175.00

Pearl L. 5th 1029107, calved 4-12-47; sire, Burgess Revolt 5th 633439; Marvin Gaines, Walton, Kentucky. (Calf sold to Mr. H. L. Newell, Dayton, Ohio for $125) 455.00

Kathleen H. of Homestead 962004, calved 5-31-46; sire, Hardwickmere E. 2d 671-147; Marvin Gaines, Walton, Kentucky 400.00

Cross Creek Eonda 1374666, calved 6-28-50; sire, Elco's Andor Bardolier 988018; L. L. Hunter, Hamilton, Ohio 370.00

Cross Creek Blackcap 2d 1232003, calved 7-5-49; sire, Elco's Andor Bardolier 988-018; Virgil Hunt, Lynn, Indiana 410.00

Enchantress of Cross Creek 3d 1137422, calved 6-1-48; sire, Proud Capper of Hill Crest 627011; Claude Wilson, Wilmington, Ohio 590.00

Enchantress of Cross Creek 4th 1232002, calved 5-28-49; sire, Elco's Andor Bardolier 988018; Paul Varga & Sons, Columbus, Ohio 550.00

Queen E. of M. V. 741164, calved 11-6-42; sire, Prideman of Meadowmere 15th 619-437; Marvin Gaines, Walton, Kentucky 350.00

Eulima Weddle 2d 851757, calved 9-20-43; sire, Beryl Boy 1936 526869; H. J. Molitor, Fayetteville, Ohio 400.00

Felice Idalia 856458, calved 3-19-45; sire, Cavalier H. S. 692000; Fred D. Wallace, Dayton, Ohio 600.00

Reily Dell Idalia 831334, calved 8-15-44; sire, Cavalier H. S. 692000, Marvin Gaines, Walton, Kentucky 350.00

Juanivee of Belle Meade 1414650, calved 1-28-50; sire, Prince Sunbeam 31st 629409; Armstrong Brothers & Sons, St. Paul, Indiana 1200.00

Princess Joan of B. M. 1493189, calved 12-2-50; sire, Prince Sunbeam 31st 629409; Lynn Brae Farms, Catawba, Virginia 1225.00

Blackbird of B. M. 8th 1414652, calved 2-29-50; sire, Prince Sunbeam 31st 629409; L. L. Hunter, Hamilton, Ohio 550.00

Zara of Den-Mor 4th 1365533, calved 10-11-50; sire, Prince Peer A. V. 986094; Miller Brothers, Frankfort, Indiana 760.00

Ebony's Erica of B. M. 1414658, calved 9-2-50; sire, Prince Sunbeam 31st 629409; J. T. Jackson, Dickson, Tennessee 500.00

Elba Ella of B. M. 1414655, calved 3-29-50; sire, Prince Sunbeam 31st 629409; Marvin Gaines, Walton, Kentucky 340.00

Evergreen's Elegant Lady 1429768, calved 12-28-50; sire, Hagler's Prince 2d 928-712; Lynn Brae Farms, Catwaba, Va. 575.00

Princess Prideleenmere B. M. 1493190, calved 12-5-50; sire, Prince Sunbeam 31st 629409; Sunblest Farms, Noblesville, Ind. 575.00

Blackie's Princess of Pride 1279272, calved 3-11-50; sire, Blackcap General W. 1007-007; Fred D. Wallace, Dayton, Ohio 500.00

Kinochtry Princess B. M. 1493185, calved 9-6-50; sire, Prince Sunbeam 31st 629-409; Marvin Gaines, Walton, Kentucky 300.00

Eisa Erica of B. M. 1493184, calved 8-15-50; sire, Prince Sunbeam 31st 629409; David Clark, Lynn, Indiana 320.00

Blackbird of B. M. 5th 1414657, calved 4-5-50; sire, Prince Sunbeam 31st 629409; J. W. Powell & Son, Ada, Ohio 375.00

Blackcap Becky of B. M. 1493183, calved 8-2-50; sire, Prince Sunbeam 31st 629-409; Fred D. Wallace, Dayton, Ohio 1000.00

Welch's Blackcap 1358197, calved 12-14-50; sire, Prince Burgess C. 2d 902408; Wallace & Elmore, Morven, Georgia 1300.00

Kinochtry Princess B. M. 2d 1493187, calved 10-10-50; sire, Prince Sunbeam 31st 629409; Virgil Hunt, Lynn, Indiana 300.00

Bummer Maid of Den-Mor 9th, calved 6-15-51; sire, Black Prince of Den-Mor 1152-420; L. E. Stevens & Son, Glenwood, Ind. 900.00

Belle Meade's Evergreen 1493191, calved 3-5-51; sire, Evergreen's Bardolier 812652; Paul Varga & Sons, Columbus, Ohio 700.00

Princess Prideleenmere 2d 1493204, calved 9-12-51; sire, Pride Bell Boy of Bards View 1010492; Ewing Wells & Sons, Owensboro, Kentucky 1900.00

Ebony's Erica of B. M., calved 8-28-51; sire, Pride Bell Boy of Bards View 1010-492; Fred D. Wallace, Dayton, Ohio 600.00

Blackcap Princess B. M. 3d 1493199, calved 8-10-51; sire, Pride Bell Boy of Bards View 1010492; J. T. Jackson, Dickson, Tennessee 400.00

Kindness Keepsake of Den-Mor 2d 1521571, calved 7-28-51; sire, Prince Peer 20th of Den-Mor 1244688; L. E. Stevens & Son, Glenwood, Indiana 400.00

Juana Erica of Den-Mor 3d 1521569, calved 7-3-51; sire, Prince Peer 20th of Den-Mor 1244688; Blue Grass Farms, Frankfort, Kentucky 675.00

Eulima of Belle Meade 1493194, calved 6-10-51; sire, Pride Bell Boy of Bards View 1010492; Lynn Brae Farms, Catawba, Virginia 750.00

Princess Joan of B. M. 2d 1493206, calved 9-14-51; sire, Pride Bell Boy of Bards View 1010492; Forest Hills Farms, Mt. Victory, Ohio 1000.00

Eisa Princess B. M., calved 3-11-52; sire, Blackman of Belle Meade 1157061; Evergreen Farms, Dayton, Ohio 500.00

Belle Meade's Elaine 1493196, calved 7-15-51; sire, Pride Bell Boy of Bards View 1010492; Dorothy D. Wall & Sons, Lebanon, Indiana 875.00

Blackcap Princess B. M. 1493202, calved 9-8-51; sire, Pride Bell Boy of Bards View 1010492; Fred D. Wallace, Dayton, Ohio 735.00

Blackbird Princess B. M. 1493197, calved 7-18-51; sire, Pride Bell Boy of Bards View 1010492; Fred D. Wallace, Dayton, Ohio 425.00

Blackcap Princess B. M. 4th 1509067, calved 1-2-52; sire, Prince Burgess C. 2d 902-408; Hoover Farms, Murfreesboro, Tenn. 1100.00

Erichoe Princess B. M. 1493188, calved 11-10-50; sire, Prince Sunbeam 31st 629-409; Shadow Isle Farm, Red Bank, New Jersey 1550.00

Eulima of B. M. 2d 1493208, calved 1-1-52; sire, Blackman of Belle Meade 115-7061; Annewood Farms, Goshen, Ky. 875.00

Princess Eline B. M. 2d 1493195, calved 6-15-51; sire, Pride Bell Boy of Bards View 1010492; Fred D. Wallace, Dayton, Ohio 400.00

Blackcap Queen K. 1438644, calved 1-7-52; sire, Blackcap Bandolier W. 16th 1186-454; J. T. Jackson, Dickson, Tennessee 300.00

Elite Pride 1460190, calved 5-4-51; sire, Constant Enchanter 984984; Paul Varga & Sons, Columbus, Ohio 400.00

Kinochtry Princess B. M. 3d 1493205, cal-

MB ANGUS

"Bred by Maas Bros."

This trademark is your guarantee to herd improvement. Maas Bros. bulls have gained an enviable record of doing exceptionally well for others. Their ability to "Breed-On" is evident in many leading herds throughout the nation.

PRINCE QUALITY of SUNBEAM

and his outstanding son

BAR QUALITY M. B. 889469

Head our large, select herd of well-bred cows.

Bar Quality M. B. is a full brother to the great show and breeding bull Prince Quality M. B. now in heavy service in the strong herd of Great Oaks Stock Farms, Rochester, Michigan.

MAAS BROS.

Stands as a distinct trademark for truly outstanding foundation females of our most popular and sought families.

VISITORS WELCOME

Breeding stock for sale at all times

Phone Sharon Center 2 on 35
12 Miles Southwest of Iowa City, Iowa

IVAN MEREDITH

Maas Bros., Riverside, Iowa

ANGUS BULL BANK

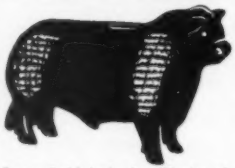

FOR THE KIDS

$3.95

POST PAID (Plus 8¢ tax in Iowa)

Large 9x14 inch size. Plaster of Paris, slot at top. Popular gift item for all ages. Mantelpiece ornament.

Address: HIGHVIEW STUDIO
Box 238 Webster City, Iowa

Calves by Prince Sunbeam 737th

are here now for your inspection

VISITORS ALWAYS WELCOME

Clearview Farms

FISACKERLY BROTHERS
Owners
5 miles Northeast
SUNFLOWER, MISSISSIPPI

ved 9-12-51; sire, Pride Bell Boy of Bards View 1010492; Hoover Farms, Murfreesboro, Tennessee 675.00

Blackcap E. of Belle Meade 1493193, calved 6-7-51; sire, Pride Bell Boy of Bards View 1010492; Curtis Balthaser & Sons, Spencerville, Ohio 625.00

Blackcap Princess of B. M. 2d 1493198, calved 7-28-51; sire, Pride Bell Boy of Bards View 1010492; H. L. Newell, Dayton, Ohio 400.00

Sun-Valley Farms and Var Mar Sale

Fairfield, Idaho, September 22d

SUMMARY:

44 Lots	$30,570.00, average	$ 694.77
12 Bulls	9,710.00, average	809.16
32 Cows	20,860.00, average	651.87
Top 5 Head	8,825.00, average	1765.00
Top 10 Head	13,000.00, average	1300.00
Top 15 Head	16,450.00, average	1096.66
Top 20 Head	19,430.00, average	971.50

Top Bull—Var Mar Eileenmere 1364853, calved May 6, 1950; sire, Homeplace Eileenmere 22d 968161; dam, Gannon Barbara 135th 830264; purchased by J. E. Farmer, Hagerman, Idaho 1575.00

Second Top Bull—Var Mar Eileenmere 8th 1533661, calved September 6, 1950; sire, Homeplace Eileenmere 22d 968161; dam, Bando's Elsie 899101; purchased by J. E. Farmer, Hagerman, Idaho 1150.00

Top Cow—M. R. Pride 2d 1364858, calved September 7, 1950; sire, Homeplace Eileenmere 22d 968161; dam, Alpine Pride 94th 998505; purchased by Twin Valley Ranch, Healdsburg, California 4100.00

Second Top Cow—M. R. Blackbird 1412555, calved February 10, 1951; sire, Homeplace Eileenmere 22d 968161; dam, Marilyn's Blackbird 4th 938741; purchased by Don Baucher, Fairfield, Idaho 1050.00

BULLS:

Var Mar Eileenmere 1364853, calved 5-6-50; sire, Homeplace Eileenmere 22d 968-161; J. E. Farmer, Hagerman, Idaho 1575.00

Robert 2d M. of Barron 1334370, calved 8-3-50; sire, Irenmere of Wheatland 21st 808304; R. Hamning, Meridian, Idaho 780.00

Sun Valley Eileenmere 2d 1412554, calved 1-2-51; sire, Homeplace Eileenmere 22d 968161; Thornton Brothers, Eden, Idaho 950.00

E. Sun Valley Lad 1334359, calved 5-2-50; sire, Prize Barron's Lad 1065132; J. E. Farmer, Hagerman, Idaho 900.00

Var Mar Eileenmere 12th 1533665, calved 3-6-51; sire, Homeplace Eileenmere 22d 968161; Willard F. Harder, Grand View, Idaho 850.00

Var Mar Eileenmere 8th 1533661, calved 9-6-50; sire, Homeplace Eileenmere 22d 968161; J. E. Farmer, Hagerman, Idaho 1150.00

Baron's H. L. Irenemere 1481235, calved 4-14-51; sire, Marbens Bandolier 1091645; George L. Watt and Son, Buhl, Idaho 590.00

Bandolier Robert M. 1481249, calved 5-29-51; sire, Marbens Bandolier 1091645; Wilson and Wilson, Hammett, Idaho 590.00

Baron's H. L. Irenemere 1481235, calved 4-20-51; sire, Irenmere of Wheatland 21st 808304; Enms Puckett, Oakley, Idaho 600.00

Lue's Bandolier 1481248, calved 5-24-51; sire, Marbens Bandolier 1091645; Everett Coates, Fairfield, Idaho 590.00

Barron's L. Irenemere 1481230, calved 4-14-51; sire, Irenmere of Wheatland 21st 808304; Harold C. Smith, Darlington, Idaho 610.00

Esterine's Irenemere of W. 1334380, calved 9-10-50; sire, Irenemere of Wheatland 21st 808304; Hoalst and Sons, Hammett, Idaho 525.00

COWS:

M. R. Pride 2d 1364858, calved 9-7-50; sire, Homeplace Eileenmere 22d 968161; Twin Valley Ranch, Healdsburg, Calif. 4100.00

M. R. Blackbird 1412555, calved 2-10-51; sire, Homeplace Eileenmere 22d 968161; Don Baucher, Fairfield, Idaho 1050.00

Barron's Bandolier Erica 1481265, calved 7-12-51; sire, Marbens Bandolier 1091-645; C. W. Main, Caldwell, Idaho 430.00

Martha June's Queen 1481259, calved 6-30-51; sire, Queenmere 442d 1001615; Robert Grand and Sons, Eden, Idaho 550.00

Queenmere Malinda 1481248, calved 5-28-51; sire, Queenmere 442d 1001615; R. J. Ashton, Kaysville, Utah 570.00

Queenmere Roberta 1481257, calved 6-26-51; sire, Queenmere 442d 1001615; Robert Grand and Sons, Eden, Idaho 500.00

Barron's Bandolier Lass 5th 1481232, calved 4-16-51; sire, Marbens Bandolier 109-1465; Mannie Shaw, Corral, Idaho 950.00

Barron's Blackbird Bandolier 1481268, calved 7-25-51; sire, Marbens Bandolier 109-1645; George L. Watt and Son, Buhl, Idaho 500.00

Elma's Bandolier Lady 1481227, calved 4-14-51; sire, Marbens Bandolier 1091645; R. J. Ashton, Kaysville, Utah 470.00

Barron's Roberta Irene 1481228, calved 4-14-51; sire, Irenmere of Wheatland 21st 808304; R. J. Ashton, Kaysville, Utah 600.00

Martha Irene 1481239, calved 4-27-51; sire, Irenmere of Wheatland 21st 808304; Ben Lasswell, Fairfield, Idaho 620.00

Erica Alenie 8th 654604, calved 4-20-41; sire, Elmonan 547393; C. W. Main, Caldwell, Idaho 380.00

Jennie Lee 30th 706791, calved 5-10-42; sire, Blackbird's King B. 578461; C. W.

"Keep on the LOOKOUT for the K. B. EILEENMERES"

They are Sale Toppers throughout the Southeast.

Florida State Sale at Webster
Alabama Heifer Calf Sale
Grand Champion and Top seller at Georgia State Show
Top Bull at the North Carolina State Sale
All in the past fall sale season.

NEXT SALE DATE
FRIDAY
OCTOBER 16
1953

Better Buy Now!

at the

NATIONAL WESTERN

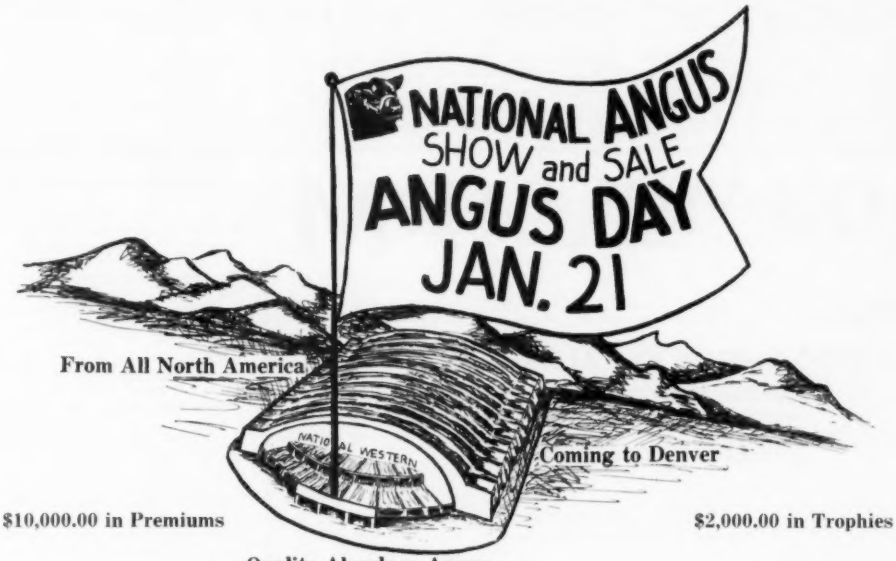

From All North America

Coming to Denver

$10,000.00 in Premiums

$2,000.00 in Trophies

Quality Aberdeen-Angus

NATIONAL SHOW & SALE

The Biggest Thing Ever to Happen to Angus Breeders in the West. The 1953 National Western Stock Show Chosen as a National Show and Sale. Angus Folks are Proud of This Recognition.

Better Buy Now!

On the Present Market, to Average Out Your Past Purchases at a Safer Value.

Better Buy Now!

Rather Than on a High Spring Market.

Better Buy Now!

Everybody is Selling, This is the Time to Buy.

Better Buy Now!

Consignors Have Selected Their Best for Their National Show and Sale. This is Your Opportunity.

Better Buy Blacks!

Managed by

WESTERN ABERDEEN-ANGUS ASSOCIATION, Inc.

P. O. Box 1799

Denver, Colorado

For Catalogs, Write to
NORM SMITH, Sale Manager
LARKSPUR, COLORADO

Sponsored by
AMERICAN ABERDEEN-ANGUS BREEDERS' ASSOCIATION

Auctioneers:
ROY JOHNSTON and RAY SIMS

Main, Caldwell, Idaho 400.00

Erica Barron C. 7th 884938, calved 4-28-45; sire, Guttridge Romar 7th 705099; C. W. Main, Caldwell, Idaho 610.00

Elmonan's Lucy 706771, calved 4-10-42; sire, Elmonan 547393; Forrest O. Hall, Burley, Idaho 410.00

Barron's Erica 6th 822771, calved 4-26-44; sire, Woodlawn Hero Lad 4th 723547; Ben Lasswell, Fairfield, Idaho 510.00

Barron's Erica 21st 965074, calved 5-12-46; sire, Woodlawn Hero Lad 4th 723547; C. W. Main, Caldwell, Idaho 470.00

H. Lassie B. H. 1162386, calved 4-12-48; sire, Barron's Hero 764791; C. W. Main, Caldwell, Idaho 550.00

Blackbird of Corral 578448, calved 4-7-39; sire, Blackbird Fox Boy 13th 529013; R. J. Ashton, Kaysville, Utah 525.00

Barron's W. Hero Martha 1151338, calved 4-20-48; sire, Woodlawn Hero Lad 4th 723547; C. W. Main, Caldwell, Idaho 430.00

Betty Sams 2d 706783, calved 4-24-42; sire, Elmonan 547393; Smith and Nelson, Walla Walla, Washington 470.00

Barron's Lassie 6th 770752, calved 7-18-43; sire, Earlmarie of Strathmore 589565; Forrest O. Hall, Burley, Idaho 400.00

Roberta M. 8th 654603, calved 4-18-41; sire, Elmonan 547393; R. J. Ashton, Kaysville, Utah 420.00

Erica Queen 4th 662083, calved 11-23-41; sire, Revolution of Lake Albans 563403; Harold C. Smith, Darlington, Idaho 785.00

Erica Barron C. 884896, calved 4-19-45; sire, Guttridge Romar 7th 705099; C. W. Main, Caldwell, Idaho 570.00

Woodlawn Roberta B. 1151354, calved 6-5-48; sire, Woodlawn Hero Lad 4th 723547; J. D. Remsberg, Rupert, Idaho 600.00

Rea Lee 1162388, calved 4-16-48; sire, Prince Rea 2d 858000; R. J. Ashton, Kaysville, Utah 770.00

Roberta B. 2d 578456, calved 5-8-39; sire, Blackbird Fox Boy 13th 529013; George A. Wiedenman, Jerome, Idaho 310.00

Thunder Cloud Lassie 654610, calved 5-30-41; sire, Elmonan 547393; Lughton Imes, Jerome, Idaho 460.00

Sultan's Lucy 551299, calved 4-11-38; sire, Tanglewood Sultan 2d 464417; Ben Lasswell, Fairfield, Idaho 290.00

Thunder Cloud Flossie 654590, calved 4-6-41; sire, Elmonan 547393; Ben Lasswell, Fairfield, Idaho 410.00

Bando's Elsie 899101, calved 1-16-45; sire, Evergreen's Bando Burgess 603849; J. E. Baker and Sons, Weiser, Idaho 750.00

BON-VIEW FARM

Registered Aberdeen-Angus Since 1918

offering...

FOUNDATION FEMALES BRED TO:

HOMEPLACE EILEENMERE 187th

By Eileenmere 999th out of Eileenmere 487th dam

HOMEPLACE EILEENMERE 79th

By Eileenmere 487th

DUNWALKE ELGON

Grandson of Black Prince of Sunbeam

Our large select cow herd made up of the following popular families: Ballindalloch Georgina, Jilt, Gammer, Blackcap Bessie, Ellnora, Karama, Zara, Miss Burgess, Juana, Elba, Missouri Barbara, McHenry Barbara and others.

Clarence E. Hillman **Canova, South Dakota**

Agassiz Farms *"Aberdeen-Angus of Merit"*

Great Oaks Bardoleenmere 5th

Our New Addition...

We are confident that he will nick well with our select herd as he is backed up by numerous generations of prepotent ancestry.

Other Herd Sires:
Great Oaks Bardolier
Prince Quality M. B. 2d

Over 100 head of cattle on hand . . . Cattle for sale at all times.

W. A. Plath

DAVENPORT, **Phone: Leonard 4444** **NORTH DAKOTA**

East Central Missouri Sale

Washington, Missouri, September 19th

SUMMARY:

68 Lots	**$32,970.00, average**	**$ 484.85**
7 Bulls	**4,825.00, average**	**689.28**
61 Cows	**28,145.00, average**	**461.39**
Top 5 Head	**5,525.00, average**	**1105.00**
Top 10 Head	**9,300.00, average**	**930.00**
Top 15 Head	**12,350.00, average**	**823.33**
Top 20 Head	**14,895.00, average**	**744.75**

Top Bull—Criterion Bardolier 6th 1470909, calved March 25, 1951; sire, Envious Bardolier 3d 1071958; dam, Blackcap of Good Earth 24th 1030016; consigned by Triple-A-Ranch, Jonesburg, Missouri; purchased by Wagon Wheel Farm, St. Charles, Mo. 1325.00

Second Top Bull—Lemmere 4th 1514810, calved April 3, 1951; sire, Eileenmere 1510th 1228795; dam, C. 4th of Alfaland 1206975; consigned by Lemmons Angus Farm, Salem, Missouri; purchased by George Schierbaum, Foristell, Missouri 725.00

Top Cow—Entry, Bruening Angus Farm, Higginsville, Missouri 1125.00

Second Top Cow—Blackcap 4th of Somea 1402930, calved September 21, 1950; sire, Prince Sunbeam 364th 1021018; dam, Blackcap 60th of Ozark Valley 995378; consigned by Somea Farms, Pond, Missouri; purchased by Hillside Farms, Washington, Missouri 1100.00

BULLS:

Lemmere 4th 1514810, (Lemmons Angus Farm), calved 4-3-51; sire, Eileenmere 1510th 1228795; Mr. George Schierbaum, Foristell, Missouri 725.00

Criterion Bardolier 6th 1470909, (Triple-A-Ranch), calved 3-25-51; sire, Envious Bardolier 3d 1071958; Wagon Wheel Farm, St. Charles, Missouri 1325.00

Bard of Bellands 3d 1413751, (Helen H. Bell), calved 1-28-51; sire, Bellands Bardolier 12th 1073743; B. B. Farm, Washington, Missouri 500.00

Eileendoch of Shilmere 1539438, (Frank Shilharvey and Sons), calved 5-24-51; sire, Rock Church Baremulous 1100804; Mr. Martin Schmidt, St. Charles, Mo. 400.00

Oak Ridge Evermere 41st 949244, (Green Meadows Stock Farm), calved 1-8-46; sire, Evergreen's Eileenmere 2d 598446; Edward C. Koehrn, Greenwood, Indiana 550.00

Prince Somea 15th 1402932, (Somea Farms), calved 10-1-50; sire, Prince Sunbeam 364th 1021018; William T. Thompson, Harrison, Arkansas 750.00

Prince Quality H. 1494976, (August Johnson), calved 5-10-51; sire, Prince 5th of Casteloch 1017845; Schwartz and Krause, Warrenton, Missouri 575.00

COWS:

Enchantro Evergood L. 1514800, (Lemmons

FOX'S ANGUS FARM

Consigning to the

National Western Show and Sale

JANUARY 16-25, 1953

FOX'S ELBAR 2d, calved February 19, 1950

One of our two year old show bulls. He was .n our third place group of three bulls at last year's Denver show. This is one of the better sons of Pet's Elbar 816320, a bull that is known widely for the good calves (both bulls and females) that he has sired and they in turn are breeding on and producing superior cattle. This bull has unusual fleshing qualities he is thin and pliable in hide. He is long and deep in his quarters . . . thick over his top and even in his width.

FOX'S ELBAR 3d, calved March 23, 1950

This is another of our top two year show bulls. We have a number of calves sired by the "3d" and they look like real comers. We have used him extensively this year. He could be described as being compact in his conformation. Standing on short well placed legs with good bone. He has great fleshing qualities, being smooth in his covering and pliable in the hide and having a good mellow touch to his meat. He is a bull that a lot of you folks will like.

FOX'S BLACKBIRD LAD 3d, calved May 16, 1950

Lad is a senior yearling show bull. He is a full brother to the Grand Champion bull we showed at the Rocky Mountain Classic in 1949. Here is a bull with a powerful front. He is yet smooth in his general make-up and is standing on good bone that is well placed. He is straight in his lines and . . . He's masculine plus.

Also Two Females . . .

FOX'S RICA MARSHALL 5th, calved May 28, 1951

This heifer is a full sister to our top summer yearling show heifer of a year ago. She is thick over her top, especially deep in her body, short coupled on very short legs that are properly placed under her. She will be a wonderful addition to any good herd. Breeding and individuality in great quantities in this heifer. Served to Fox's Elbar 3d.

FOX'S BARBARA LASS 3d, calved September 20, 1951

Here is a heifer that is straight in her lines, standing correctly on her legs, smooth in her general make-up and particularly deep and thick in her hind quarters. She is sired by Marshall Pride Lad 9th a bull that J. Cole of Merriman, Nebraska, purchased from us at last year's Denver sale. Here is proof without a doubt that our cattle breed on. Open.

FOX'S BLACKBIRD LAD 4th, calved May 20, 1950

FOX'S QUINCY LAD 2d, calved March 25, 1951

FOX'S MARSHALL LAD 2d, calved March 23, 1951

We have entered these three bulls as a group. Sired by Pet's Elbar 816320. They are bulls with unusual body development, being thick, deep bodied with pliable hides and natural fleshing qualities. They are good headed bulls that should sire a lot of very pleasing calves.

Consigning to the

Watertown, South Dakota Show and Sale

JANUARY 26-27, 1953—At the City Auditorium

FOX'S EDELL LAD, calved March 22, 1951

In going over this bull we are almost certain that you will approve of him. He has one of the good heads that you will see on a bull; short neck, thick front quarters, deep in his middle and loin, very compact and he stands on short well placed legs.

FOX'S EILEENBARB, calved May 23, 1951

Here is a full brother to our summer yearling show bull of 1950 who placed 7th in class at both the National Angus show at Omaha and Denver. Sold to Jim Pufal of Milbank, South Dakota for $3,000. He comes from an Eileenmere bred dam who has been one of our most consistent producers of top calves.

FOX'S STRATHMORE'S LASS, calved September 26, 1951

A daughter of Pet's Elbar of S. L. 816320, the bull that has sired our entire sale consignment except one and she is a granddaughter of Pet's Elbar . . . the bull with the Earl Marshall pedigree. The dam is a great cow in her own right, sired by Strathmore's Lad, a grandson of Revolution 81st. She is correct in her type, strictly modern, smooth in her general make-up, thick, deep, compact . . . everything we are looking for in our top females. Open.

Fox's Angus Farm — **You are always welcome at Fox's 4 miles east of** — **Watertown, South Dakota**

Home of Blackcap Empress 262d, Denver Grand Champion Female, 1951

Omalass

The Easy, Economical Way to Feed

MOLASSES

● Many purebred feeders are taking advantage of the convenience and efficiency of OMALASS. This dry, easy-to-handle product gives you all the nutrients of Blackstrap Molasses without the mess and fuss of sticky liquid molasses. Puts on big gains, a real prime finish, and helps keep them in top condition. Economical because as little as 1/2 lb. per head per day can produce amazing results.

—WRITE—

For literature, prices and name of nearest dealer.

Omalass 1901 E. EUCLID DES MOINES 13, IOWA

Angus Farm), calved 3-21-51; sire, Eileenmere 1510th 1228795; Dr. O. W. Towers, St. Charles, Missouri 510.00

Kierina L. 20th 1514813, (Lemmons Angus Farm), calved 7-2-51; sire, Eileenmere 1510th 1228795; August Johnson, Union, Missouri 375.00

Hattie McDonald 42d 720292, (Ward T. Darnell), calved 9-13-42; sire, Earl Burgess K. 13th 508098; Gardner Shelton and Sons, New Florence, Missouri 380.00

Barmer's Blackbird H. H. 1427465, (Hugh H. Hassler), calved 2-14-51; sire, R. L. S. Prince Eric 36th 1027461; Lee Krueger, Montgomery City, Missouri 350.00

Reith's Erica 3d 1432090, (Hugh H. Hassler), calved 3-24-51; sire, Prince Howard 19th 1111172; Lee Krueger, Montgomery City, Missouri 310.00

Willemere of H. H. 1427475, (Hugh H. Hassler), calved 3-24-51; sire, R. L. S. Prince Eric 36th 1027461; Lee Krueger, Montgomery City, Missouri 310.00

Miss Erica of Robindale 2d 1388288, (R. R. Robinson and Son), calved 7-15-50; sire, Blackcap Belman 7th 1064265; George C. Bonacker, Eureka, Missouri 360.00

Elite's Prizemere of M. R. 9th, (Frank Shilharvey and Sons), calved 8-3-51; sire, Brock's Prizemere 360th 987001; Omer G. Evans, St. Louis, Missouri 410.00

Queen of AAA Ranch 1476549, (Triple-A-Ranch), calved 1-7-51; sire, Prince Sunbeam 349th 1017815; Valley Hills Farms, Matson, Missouri 1000.00

Barbara of AAA Ranch 1470902, (Triple-A-Ranch), calved 2-27-51; sire, Black Eric 4th of G. E. 1066243; Omer G. Evans, St. Louis, Missouri 750.00

Elite of Maple Ridge 78th 791087, (August Johnson), calved 1-8-44; sire, Blackcapper 19th of Sunbeam 629404; Frank Shilharvey and Son, Troy, Missouri 350.00

Elite of Maple Ridge 94th 923903, (August Johnson), calved 12-24-45; sire, Erica of Maple Ridge 51st 791085; Henry Kisker, St. Charles, Missouri 450.00

T. Blackcap of Breese 3d 1455265, (Gordon and Thelma Coates), calved 2-5-51; sire, Elba Revolution B. 1160388; George Bonacker, Eureka, Missouri 380.00

Brookiene 1289199, (Gordon and Thelma Coates), calved 9-4-50; sire, Edalmere 11th 1033283; George Bonacker, Eureka, Missouri 410.00

Miss Burgess 29th 1455266, (Walter H. Oberdick), calved 2-27-51; sire, Elba Revolution B. 1160388; Sun Lake Farm, Portage, Missouri 425.00

Thornhill Blackcap Eileen 1402958, (Thornhill Farm), calved 5-22-51; sire, Eileenmere of Thornhill 851656; Hardin Spires, Wellsville, Missouri 285.00

Black Satin 9th of Thornhill 1402945, (Thornhill Farm), calved 4-4-51; sire, Eileenmere 4th of Thornhill 1045582; B. B. Farms, Washington, Missouri 310.00

Thornhillmere Erica 4th 1402952, (Thornhill Farm), calved 4-2-51; sire, Eileenmere of Thornhill 851656; Don Turner, St. Charles, Missouri 300.00

Lady 10th of Thornhill 1291501, (Thornhill Farm), calved 3-31-50; sire, Belleau Michelob Junior 609519; George Bonacker, Eureka, Missouri 300.00

Mack-cape Eileenmere 3d 1546839, (Mack-Cape Angus Farm), calved 12-3-50; sire, M. A. F. Blackcapmere 2d 1010003; Omer G. Evans, Eureka, Missouri 450.00

Mack-Cape Eileenmere 2d 1546841, (Mack-Cape Angus Farm), calved 2-18-51; sire, M. A. F. Blackcapmere 2d 1010003; George Bonacker, Eureka, Missouri 325.00

Blackbird Judy of Hill and Dale 1221344, (George L. Bolm), calved 5-14-49; sire, Epponian's Prince 3d 1081405; Erwin Ehlman, St. Charles, Missouri 400.00

Blackcap Lady 11th 1481212, (Murray C. Colbert), calved 4-19-51; sire, Prince Murramere 1243004; Good Earth Stock Farm, New Florence, Missouri 400.00

Murramere Miss Pride 2d 1481211, (Murray C. Colbert), calved 4-19-51; sire, Prince Murramere 1243004; Melrose Farm, Glencoe, Missouri 380.00

Ballindalloch Lady CC 1551523, (J. J. Ray), calved 4-2-51; sire, Peer 2d of Lewand's 1015596; Henry Kisker, St. Charles, Mo. 305.00

Princess Evite CC 1551525, (J. J. Ray), calved 7-29-51; sire, Peer 2d of Lewand's 1015596; Don Schoene, St. Charles, Mo. 300.00

Elnora Erica CC 1551524, (J. J. Ray), calved 4-16-51; sire, Peer 2d of Lewand's 1015596; Omer G. Evans, St. Louis, Mo. 300.00

Blackbird Bell CC, (J. J. Ray), calved 4-1-51; sire, Peer 2d of Lewand's 1015596; Hardin Spires, Wellsville, Missouri 300.00

Love Knot 21st of Ridgetop 1452486, (Ridge Top Farms), calved 6-24-51; sire, Postel's Epponian 471st 1076934; George Schaeffer, Cuba, Missouri 400.00

Elga 43d of Ridgetop 1452487, (Ridge Top Farms), calved 6-29-51; sire, Postel's Epponian 471st 1076934; Marie Bastas, Ladue, Missouri 300.00

Elga 40th of Ridgetop 1452479, (Ridge Top Farms), calved 4-14-51; sire, Postel's Epponian 471st 1076934; Marshall DuBuque, Glencoe, Missouri 390.00

Elga 42d of Ridgetop 1452484, (Ridge Top Farms), calved 4-29-51; sire, Postel's Epponian 471st 1076934; George M. Schaeffer, Cuba, Missouri 500.00

C. V. Elbolee's Maid 1365087, (Green Meadows Stock Farm), calved 8-8-50; sire, Homeplace Eileenmere 10th 949366; George L. Bohm, Warrenton, Missouri 510.00

Evermere Eona Miss 1250961, (Green Meadows Stock Farm), calved 11-22-49; sire, Oak Ridge Evermere 41st 949244; Wagon Wheel Farm, St. Charles, Missouri 750.00

Burgess Bardolier 7th

1337966

OUR PHENOMENAL BARDOLIER

Calves on the ground sired by the 7th give us every indication that he will prove a valuable sire for us as has his sire—Raona's Bardolier 3d—proved a great sire for the famous El-Jon herd.

Our consignments to oncoming sales include:

Tri-State Sale, Memphis, Tennessee, February 21, 1953

3 outstanding heifers sired by Master Prince of R. K. 16th, a great breeding son of the 1947 International Champion Master Prince of Sunbeam—At least one of two of these good heifers will be bred to Burgess Bardolier 7th.

Arkansas Breeders "All Bull Sale", Little Rock, Arkansas, February 1953

2 young herd sire prospects by the old bull, Master Prince of R. K. 16th—one of these young bulls is out of a great producing daughter of the noted Tolan breeding bull Eva's Bandolier Lad that they sold for $75,00.

Arkansas Breeders Fitted Spring Sale—March, 1953

1 top daughter of Master Prince of R. K. 16th—a really great young female—Bred to our great young herdsire—Burgess Bardolier 7th.

Eastern Arkansas Livestock Breeders' Association—Angus Spring Sale, Marianna, Arkansas

Several good daughters of the old bull—Master Prince of R. K. Several good producing cows—bred or with calves at side by Burgess Bardolier 7th.

WATCH FOR THESE SALES **SEE OUR CONSIGNMENTS**

Felton Angus Farms

BARDOLIERS
EILEENMERES
SUNBEAMS

MARIANNA, ARKANSAS

DAN FELTON **BOB HOLLOWAY, Herdsman** **DAN FELTON, Jr.**

1953 NATIONAL WESTERN STOCK SHOW
Horse Show and Rodeo

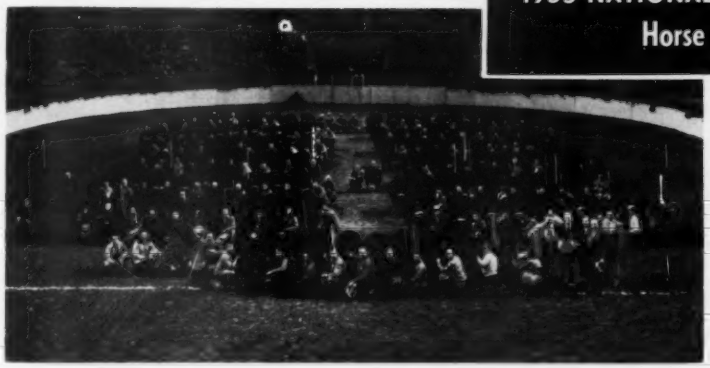

Best Ten Head Angus — 1952 National Western Stock Show

January 16 - 25, 1953

in the

DENVER COLISEUM

1953 National Aberdeen-Angus Show

Aberdeen-Angus Judging:

Angus Sale Cattle.....9:00 a. m., Sunday, Jan. 18, Stadium Arena
Angus 3 and 5 Bull Lots.....1:00 p. m., Sunday, Jan. 18, Stockyards
Angus Breeding Cattle.....9:00 a. m., Monday, Jan. 19, Stadium Arena
Completion.....9:00 a. m., Tuesday, Jan. 20, Stadium Arena

Aberdeen-Angus Sales:

Angus Cattle — Individual Lots — 9:30 a. m., Wednesday, January 21, Sale Pavilion, Show Grounds
Angus 3 and 5 Bull Lots — 2:00 p. m., Wednesday, January 21, Sale Pavilion, Stockyards
Carloads Angus Bulls for sale at private treaty in the Stockyards

20 PERFORMANCES

Horse Show and Rodeo

in the

DENVER COLISEUM

Matinee, 2:00 p. m. — Evening Show 8:00 p. m. Daily

For further information, write:
JOHN T. CAINE, III
Stockyards Station
DENVER 16, COLORADO

Evermere Fancy Dona 2d 1508167, (Green Meadows Stock Farm), calved 5-5-51; sire, Oak Ridge Evermere 41st 949244; Mr. and Mrs. Elton Wenneker, Middleton, Missouri 340.00

Elbolee's Kawold Pride 1150444, (Green Meadows Stock Farm), calved 3-23-49; sire, Elbolee's Pridemere 747834; Wagon Wheel Farm, St. Charles, Missouri 180.00

C. V. Miss Marshall 1365090, (Green Meadows Stock Farm), calved 11-29-50; sire, Homeplace Eileenmere 10th 949366; Green Bluff Farms, New Haven, Missouri 385.00

Eric's Revemere Miss of G. M. 1381015, (Green Meadows Stock Farm), calved 6-24-50; sire, Prince Eric of G. M. 1060-512; George Schierbaum, Foristell, Mo. 485.00

Evermere Miss Burgess of G. M. 1250957, (Green Meadows Stock Farm), calved 10-14-49; sire, Oak Ridge Evermere 41st 949244; Mr. and Mrs. Gliser Oliver, Vandalia, Missouri; (Calf sold to E. H. Anderson, Chillicothe, Missouri for $240.00) 590.00

C. V. Erica Lady 3d 1448992, (Marshall DuBuque), calved 4-20-51; sire, Homeplace Eileenmere 10th 949366; Omer G. Evans, St. Louis, Missouri 450.00

C. V. Lassie Blackcap 2d 1448990, (Marshall DuBuque), calved 4-14-51; sire, Homeplace Eileenmere 10th 949366; Dr. O. W. Towers, St. Charles, Missouri 725.00

C. V. Bonnie Blackcap 1448994, (Marshall DuBuque), calved 6-17-51; sire, Homeplace Eileenmere 10th 949366; Floyd Schierbaum, Foristell, Missouri 325.00

Witch of I. A., (H. A. Smith), calved 3-17-51; sire, Bandolier 117th of Wilton 991-669; Mark Shannon, Whiteside, Missouri 975.00

Eborea 2d of I. A., (H. A. Smith), calved 7-8-51; sire, Bandolier 117th of Wilton 991669; Omer G. Evans, St. Louis, Mo. 350.00

Erica of I. A., (H. A. Smith), calved 6-19-51; sire, Bandolier 117th of Wilton 991-669; Omer G. Evans, St. Louis, Missouri 375.00

Blackcap Thornton 42d 1119955, (M. O. Shannon and Son), calved 9-28-48; sire, Blackcap Eileenmere 51st 696171; Green Bluff Farm, New Haven, Missouri 340.00

Black Bell Maid 997097, (M. O. Shannon and Son), calved 4-27-47; sire, Estman 8th 801561; Gardner Shelton and Sons, New Florence, Missouri 485.00

Elbolee's Edella, (Henry Kisker), calved 4-27-51; sire, Bert Edella 965977; Dr. O. W. Towers, St. Charles, Missouri 390.00

Erica of Somea 1428690, (Somea Farms), calved 1-26-51; sire, Prince Sunbeam 364th 1021018; Manley Rogers, New Florence, Missouri 440.00

Mina of Somea 1402927, (Somea Farms), calved 9-11-50; sire, Prince Sunbeam 364th 1021018; Daniel Boone Farm, Matson, Missouri 800.00

Eline of Somea 1402926, (Somea Farms), calved 9-10-50; sire, Prince Sunbeam 364th 1021018; George Bonacker, Eureka, Missouri 425.00

Blackcap 9th of Somea 1428689, (Somea Farms), calved 1-22-51; sire, Prince Sunbeam 364th 1021018; George Bonacker, Eureka, Missouri 500.00

Blackcap 4th of Somea 1402930, (Somea Farms), calved 9-21-50; sire, Prince Sunbeam 364th 1021018; Hillside Farms, Washington, Missouri 1100.00

Blackcap 6th of Somea 1428867, (Somea Farms), calved 12-29-50; sire, Prince Sunbeam 364th 1021018; Melrose Farms, Glencoe, Missouri 425.00

Barbara of Somea 2d 1402936, (Somea Farms), calved 10-29-50; sire, Prince Sunbeam 364th 1021018; Edward Mueller, Beaufort, Missouri 500.00

Blackbird 3d of Somea 1428674, (Somea Farms), calved 12-28-50; sire, Prince Sunbeam 364th 1021018; Pete and Marie Bastas, New Haven, Missouri 435.00

Blackcap 8th of Somea 1428680, (Somea Farms), calved 1-18-51; sire, Prince Sunbeam 364th 1021018; Melrose Farm, Glencoe, Missouri 525.00

Queen 2d of Somea 1402934, (Somea Farms), calved 10-23-50; sire, Prince Sunbeam 364th 1021018; F. D. Hagen, Wentzville, Missouri 610.00

Enchanterine 2d of Somea 1428686, (Somea Farms), calved 1-14-51; sire, Prince Sunbeam 364th 1021018; Orlando A. Mundwiller, Herman, Missouri 390.00

Entry; Bruening Angus Farms, Higginsville, Missouri 1125.00

Entry; William T. Thompson, Harrison, Arkansas 500.00

Bureau County

Angus Breeders' Association

★ ★ ★

Don't Miss Our—

TENTH ANNUAL SPRING SALE & SHOW

March 18, 1953

★ ★ ★

Featuring Prepotent Bloodlines and Popular Families

For Information and Catalogs
LYLE EITEN, Secretary, LADD, ILLINOIS

Member of the United Angus Association of Illinois

Harrer, Rancheria

(Continued from page 62)

cienda de Los Reyes with a Bessie daughter of Ernest of West Woodlawn at the head of the class. Standing second was the Ed R. Biaggini herd with Pride Protest of Jeronimo 4th.

Sun Valley Farms and Var-Mar of Fairfield, Idaho, topped the summer yearlings with a daughter of Homeplace Eileenmere 22d. She later became reserve junior champion. Rivermere was second with another good one by Jeronimo 500th.

The Idaho herd repeated in the senior calf class with another daughter of their Homeplace Eileenmere 22d. El-Tae was the competition with a Mignonne daughter of Bradolier 100th.

The junior championship went to Hacienda de Los Reyes with their winner in the junior heifer calf class, the very stylish Hacienda Elba Erica, a daughter of Hacienda Prince Eric. El-Tae was again the competition with a Georgina daughter of Bradolier 100th.

Rancheria won the get of sire with sons and daughters of Elban Escort with Hacienda second on the get of Ernest of West Woodlawn.

Land Reclamation

(Continued from page 68)

and thinner land and is for summer pasture, and at the same time is building up the nitrogen and humus in the soil. But so well has this secondary, rougher land responded to treatment that last year it cut a ton and a half of lespedeza hay per acre.

The Kentucky 31 fescue, and ladino, is on the lower ground and is for winter and spring grazing. "Too much ladino will crowd out the fescue, and also makes for a bloat problem," Charles Ishee says. "So we have been seeding only one pound of ladino per acre, adding five pounds of crimson clover for early grazing. The crimson lasts only the one year and gives the fescue a chance to come along." This combination is used along with fifteen pounds of fescue per acre. Last year a considerable acreage of fescue was cut for seed, and more will be utilized this year, weather permitting.

Getting into cattle, while the farm was

10th Annual Production Sale

31 Beefmaker Bulls 31

Bandolier **Sunbeam** **Eileenmere Blood**

12 Bred and Open Heifers 12

FOUNDATION STOCK

In calf to Prince of Red Gate 6th a son of Imp. Prince of Rowley.

Yearlings—raised outdoors—healthy—vigorous, ready to work—good breeding condition—none show fitted. We do not use nurse cows. These are the bulls for outcrossing any of the leading intensely bred blood lines. They are the close up family relatives of the cattle that produce the individuals selling at averages in the thousands of dollars per head.

They could produce for you individuals that win in Shows and Sell high. They have done it many times since we started some 15 years ago with same foundation cattle as all the leading herds in America. Get a catalog and study the pedigrees. One will be mailed upon request. Plan to attend our Sale and Save Money. Any good farmer can afford Beefmakers.

Our Bandoliers are grandsons of Blackcap Barry, Black Bardolier, Evaders Quality Bardolier and Quality Marshall females.

Our Eileenmeres are daughters and granddaughters of the "85th" and "487th"—"The Wonder Bull" and Barbaramere 2d whose sire was a son of the famous cow, Blackcap Missie 380118.

We are using two sons of Imp. Prince of Rowley—Prince of Red Gate 6th and the 7th out of a Blackcap Empress daughter of Eventuator of Red Gate.

IN SERVICE:

One son and three grandsons of Ever Prince of Sunbeam.

CONSIGNORS:

7 by Chester Johnston	Bucyrus, Kansas
7 by W. H. Becker	Goddard, Kansas
29 by C. E. Reed	Wichita, Kansas

Sale At The Farm—February 17, 1953

Located 2 miles west of Wichita on U. S. Highway 54—1 mile south and 1/2 mile west.

C. E. REED

4114 EAST CENTRAL AVENUE

Telephones—Resident 68313—Farm 53868

Wichita **Kansas**

The Poland China World

Official Publication of the

Poland China Record Association

1 year $1.00 3 years $2.00

501 E. Losey St.

GALESBURG, ILLINOIS

ANOTHER TECO PRODUCT

GATE HARDWARE

Stockmen and feed lot operators swear by dependable, foolproof, rugged Teco hardware for their gates. Easily opened or closed on horseback or on foot, they're designed and built to give a lifetime of trouble-free service.

Assemblies consist of

1 Latch Handle Guide
2 Latch Handle
3 Hinge Hook and Bolt
4 Latch
5 Hinge Strap
6 2-way Catch

(Dealer Inquiries Invited)

Distributed by
Southern Livestock Supply Co.
212 Livestock Exchange Bldg., Nashville, Tenn.
Stoney, Inc.
DENVER FORT WORTH

Write FOR DETAILS & PRICES

THOMPSON & GILL, Inc.
Modera, California

Please send full information on TECO:
☐ Gate Tightener ☐ Dehorners
☐ Gate Hardware ☐ Branding Iron Heaters
☐ Wire Stretcher ☐ Branding Irons
☐ Horn Weights ☐ Cattle Squeezes

Name .....
Address .....
City ..... State .....

being built up, has also involved some doing. The choice as to breeds was Aberdeen-Angus and there are 111 pure bred cows at present. They have been assembled from Angus herds around Memphis and other southern points, plus quite a number from Illinois. A sizable commercial herd also was wanted to use the feed available and to add to the income. Angus commercial females in sufficient numbers could not be located when they were wanted. So the next best thing was done—the use of Angus bulls on cows of other breeds. A group of 260 young cows and heifers was located at Wichita Falls, Texas. They were of whiteface and shorthorn breeding and cost $226.00 a head. "Not fancy, but they have been producing some good crossbred calves." Unfortunately not all of them were open when they reached Cedar Hill Farms so that the calf crop dropped was quite a mixture. Forty-five commercial heifers were saved back from the 1951 crop—all by Angus bulls out of shorthorn cows.

In charge of the cow herd is Dr. Haywood James, a veterinary graduate of Mississippi State in 1951. The eventual plan is to build Cedar Hill up to 1,000 cows, cutting down on the commercials as the pure bred unit expands. Heading the pure bred herd is a son of the champion Eileenmere 500th; and a son of Joe Lyon's Prince Sunbeam 322d, he by Prince Sunbeam 29th.

With right at 400 females of breeding age—pure bred and commercial—Cedar Hill operations, even after just two years, are not small. "We used two or three bulls in the commercial herd this last year that won't do. What we will be doing is to constantly look for as good bulls as we can find," Charles Ishee says.

"Aberdeen-Angus certainly are taking over in this part of the country. We have had very good demand for bull calves, just off their mothers, from the pure bred herd. I drove to my old home in Mississippi a short time back and couldn't help but notice the number of Angus cattle, and Angus crossbreds, there are in that country. Five years ago there were very few. Now there are dozens of small cow herds with an Angus bull running with them."

Winter housing for the cattle is being kept at a minimum—although a show barn will be built eventually. When the land was cleared clumps of trees were kept in draws and on hillsides for cattle and soil protection. So were patches of broom sedge on south slopes and draws. "It doesn't look well, perhaps, but it makes great protection for our winter and early spring calves. The cows just instinctively head for it when they are ready to calve. While trees make good winter protection they are no less valuable for summer shade—"it can get hot down here in July and August."

Seven artificial lakes provide cattle water—and irrigation water. A hundred acres was irrigated last summer by an aluminum pipe and sprinkler system. The fescue and ladino so treated and rotated carried two head per acre during the hot months. But the Cedar Hill manager believes that three head, and perhaps more, per acre can be handled by better use of the water and use of nitrogen fertilizer. In addition more pasture near ponds will be irrigated this year, with a crew assigned to changing pipes.

In connection with nitrogen use Mr. Ishee so far has used up to 400 pounds of ammonium nitrate per acre without running into the workings of the law of diminishing return. "I don't know how much this land will take and still pay for it, but we haven't reached it yet in our experimenting."

Cost of lime and fertilizer on the lower land—much of which can be irrigated—has run from $26.00 to $28.00 per acre. This has included from 2 to 3 tons of lime per acre, 1,000 to 2,000 pounds of raw rock phosphate, plus potash and the use of complete fertilizers. But there is no guess work—all fields are tested to determine their mineral needs.

By keeping pastures in reserve the aim at Cedar Hill is twelve months of grazing per year. While not all of it will be green feed the cows were getting grass in February. Cows on pasture get two pounds of protein per day. The grain fed goes to the calves. So far no decision has been reached on the steer calves from the commercial herd—whether to sell them as calves in the summer or short yearlings in the fall. Or whether to carry them through the winter and put them back on grass for eventual grain feeding on the farm. "We may try all these methods, with the program depending on the available feed supply. When we have the grass and corn we will probably feed them out as long yearlings; if the cow herd is using most of the grass we probably will sell them younger."

Under construction at Cedar Hill is a 200 acre lake in the back part of the farm, being built by the conservation department as a public picnic and fishing retreat. Some people might object to all of the company this project will draw. But not Charlie Ishee. Cedar Hill is a few miles off a main highway. "Our show pastures are going to be along the road leading to the lake. The conservation boys figure that some 20,000 people will use it every year. With some good cattle along that road I can't see how it will miss making some Angus converts, and some sales."

WATSONS' WINDY ACRES RANCH

CARR, COLORADO

Consigns to the National Western Sale at Denver, January 21, 1952

ELDORENE W. W. A. 1571865, calved January 4, 1952 by BLACK PEER 34th of ANGUS VALLEY, chief herd sire at Red Oak Farms, he by Jay Walker's famous PRINCE SUNBEAM 105th, out of a granddaughter of the BLACK PRINCE of SUNBEAM. She was twice Reserve Grand Champion Female at eight months of age.

HEROINE EILEEN W. W. A. 1432527, calved September 24, 1951. A granddaughter of EVA'S BANDOLIER LAD out of a HEROINE granddaughter of EILEENMERE 500th.

GEORGE C. & RUBY D. WATSON FORT COLLINS, COLORADO

The Right Combination ...at Hill Crest

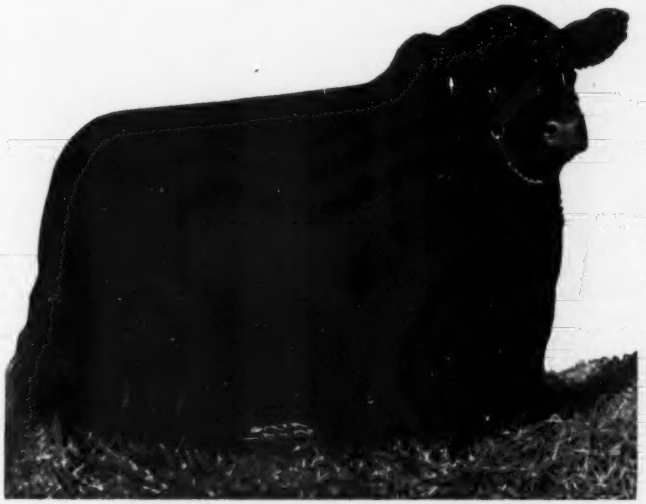

BANDOLIER 171st of WILTON

BANDOLIER 171st of WILTON

and the

QUALITY HILL CREST COWS

The first crop of calves by Bandolier 171st of Wilton justifies our belief that we do have the right combination . . . a breeding bull and a top cow herd. The calves are uniformly good, and we expect them to give a good account at summer and fall shows.

A top McHenry Barbara heifer calf by Bandolier 171st sells in the Southeastern Sale, at Birmingham, February 9th.

HILL CREST FARMS

J. H. QUISENBERRY & SONS — WINCHESTER, KENTUCKY

Agriculture

(Continued from page 74)

fered the penalty of a similar faintheartedness at Kadesh, and because he feared that the example of Reuben and Gad might discourage the rest of the people, he refused their request. The two tribes then assured Moses that they would not separate themselves, at that time, from the rest of the people. They would go over the Jordan with them, and assist in the conquest of Canaan. After which they would return and settle on the east bank of the Jordan. However, this move proved not to be so good. Later those two tribes were the first to be carried into captivity by the Assyrians. The moral is that selfishness and greed never pay. That was true in early biblical days and it is true today.

One incident which showed the importance of cattle to early man was that of their setting up a Golden Calf to worship. Today in some parts of the world (especially in India) cattle are sacred. Cattle are indeed great—but the creator of the universe is infinitely greater! We should constantly THANK Him for His wonderful gifts to us!

SCRIPTURE REFERENCES: Numbers 3:40, 41; 20:19-21; and 32:1-7.

JAMES L. NEIGHBOURS

For Sale

Some Fine Quality Bull Calves of

EILEENMERE BREEDING

Ready for Fall of '52 Delivery

George Miller

906 W. Hillcrest Phone 2858

JOHNSON CITY, TENNESSEE

The Chicago Market

(Continued from page 82)

bulls and cows lost as much as $2.00 from October's closing rates, but the market for calves dipped as much as $5.00 per cwt., the final top of $29.00 being paid for offerings comparable to those that sold for $34.00 late in October.

The sharply reduced prices being paid for fat cattle had a telling effect on the market for stockers and feeders during November. Losses of $2.00 per cwt. were general and the market was slow at the lower price levels. Buyers were in the market for two classes of cattle, the best of the lights and calves as well as the good-doing lower grades, the in between grades of steers and yearlings being very slow sellers throughout the session.

Another thorn in the side of the cattle market was the lower-drifting hog market. During the month of November hogs sold near the lowest levels in about two and one-half years and not much above the lowest price for November in seven years when the hog market went down for the fourth consecutive month. Big volume and declines in the market for pork at wholesale levels drove the live hog market lower during November. In less than two months top hogs have tumbled from $21.00 on October 1 to below $17.00 late in November.

Eastern National

(Continued from page 61)

11—Greenbrier Prince Peer 6th, Greenbrier Stock Farm; 12—Canfield Bardolier 51st, Canfield Farm.

Junior Bull Calves, (17 shown): 1—Ankonian 3264th, Ankony Farm; 2—Ankonian 3503d, Ankony Farm; 3—Esquire of Swan Point, Swan Point Farm; 4—Prince Wakefield 6th, Wakefield Valley Stock Farms; 5—Whitney Envious 36th, C. V. Whitney Farms; 6—Black Knight LH3, Sidney L. Shannon, Jr.; 7—Prince Eric 3d OE, Old Elkton Farms; 8—Rally Prince 414th, Frederick H. Bontecou; 9—Ankonian 3263d, Ankony Farm; 10—Black Bardolier of L. M., Linden Manor Farms; 11—Bandolier of Swan Point, Swan Point Farm; 12—Rally Black Belmore 12th, Frederick H. Bontecou; 13—Prince Eric of Runacres 2d, Runacres Farm; 14—Manor Brenadier, Manor Farm; 15—Juan of Green Lane, Green Lane Farms.

Senior Champion Bull: Ankonian 3216th, Cochran Farm & Meadow Lane Farm.

Reserve Senior Champion Bull: Kinlochmere 23d, Kinloch Farms.

Junior Champion Bull: Ankonian 3501st, Panther Ledge Farms.

Reserve Junior Champion Bull: Swan Point Quartermaster, Swan Point Farm.

KINTYRE STOCK FARM

Wishes to Extend Our Best Wishes for A Happy, Successful New Year to All Angus Breeders.

• • • • •

We invite you to come and visit us in "53" and see our Fine Sons and Daughters of PARDOLIER 36th from our 1952 crop of calves.

Located on Highway 24, 2 miles east of Gloster.

MR. and MRS. COLVILLE C. JACKSON **GLOSTER, MISSISSIPPI**

. . . . . *Fine As They Come* . . . . . .

Congratulations to J. O. "Red" Willet

WHO PURCHASED

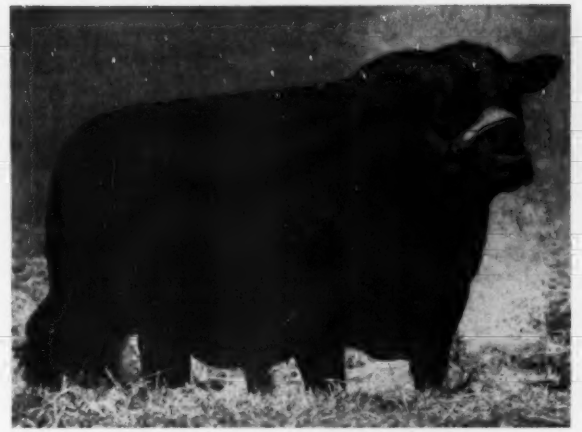

Prince Marydale 100th

J. O. "Red" Willet, Monroe, Louisiana purchased in our Second Annual Production Sale Prince Marydale 100th, the highest selling individual, for $5500. As a senior calf he was Grand Champion at the Mid-Winter Fair, Lafayette, Louisiana, 1952, and as a Senior yearling calf he was Grand Champion of the L. S. U. Fall Livestock Show, 1952. Our best wishes go with "Little Prince". We know he will make a great record in "RED" Willet's herd.

★ ★ ★ ★ ★

Our Third Annual Production Sale of "Fine As They Come Angus" will be Saturday, October 31, 1953. Circle this date on your calendar.

A Very Happy and Prosperous New Year To All

Marydale Farm

St. Francisville — **Louisiana**

LLOYD COBB, Owner
C. O. "Mac" McKERLEY, Herdsman
H. B. "Cotton" FAIRCHILD, Manager

Sylva Farms

—FOR SALE—

10 Bred Heifers
15 Weanling Heifer Calves

—Sired by—

BARB BARDOLIER S. 1047014—By Barbarian Grenadier G. R. by Black Bardolier and a half brother to Eva's Bandolier Lad, Tolan's noted sire.

SYLVAMERE 500th 1188656—A Blackcap Empress son of Eileenmere 500th, the 1946 International Grand Champion Bull.

H. R. DUNCAN, Owner
2000 Ogden Avenue
KNOXVILLE, TENNESSEE

Devon Farm

Featuring

Bandolier Breeding

Let Aberdeen-Angus Cattle Work for you as they are working for us.

E. D. Hicks, Jr., *Owner*
10 miles west on state hi-way 100
NASHVILLE, TENNESSEE

Sires:

Prince Sunbeam 576th
A son of the "305th"

Bandoliermere 94th
By Eva's Bandolier Lad

Always Some Good Angus Cattle For Sale

CLIFF DAVIS
NEW ALBANY, MISSISSIPPI

PRAIRIE ANGUS FARM

HERD SIRE:

EILEENMERE CR 52d
A son of Rundles Eileenmere R. 21st. Reserve Champion at Chicago in 1947.

VISITORS WELCOME

L. T. Senter, Owner
George Callahan, Herdsman
ABERDEEN, MISSISSIPPI

Whiteoak Farm

Registered

Aberdeen-Angus Cattle

L. T. WHITE, Owner
P. C. JONES, Manager
745 Powell Drive
RALEIGH, NORTH CAROLINA

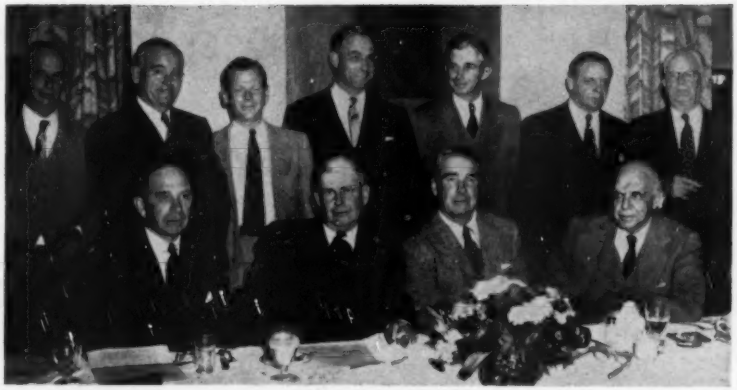

NEW JERSEY OFFICERS—New officers and directors of the New Jersey Aberdeen-Angus Association at their annual meeting in Princeton. Seated, left to right: Harry H. Neuberger of Sunnyside Farm, Red Bank; Lawson W. Turner, Forest, Virginia, former president of the Virginia Aberdeen-Angus Association who addressed the group; Joseph C. Thoms of Our Farm, Whitehouse Station, president; and Dr. Robert A. Cooke, Hockhockson Farm, Eatontown. Standing, left to right, are: Dr. Robert P. Lawrence of Meadow View Farm, Holmdel, secretary-treasurer; Fred H. Vahlsing, Allentown; Robert C. Brooks, Brooks Orchards, Moorestown; Kendall E. Canfield of Canfield Farm, Flemington, vice-president; Charles I. Smith, Baker Hill Farm, Allentown; Dr. Armand Hammer, Shadow Isle Farm, Red Bank and James H. Eppler, Chinquapin Farm, Mendham.

Grand Champion Bull: Ankonian 3216th, Cochran Farm & Meadow Lane Farm.

Reserve Grand Champion Bull: Kinlochmere 23d, Kinloch Farms.

Five Bulls Any Age, (5 shown): 1—Ankony Farm; 2—C. V. Whitney Farms; 3—Red Gate Farm; 4—Frederick H. Bontecou; 5—Greenbrier Stock Farm.

Three Bulls Any Age, (6 shown): 1—Ankony Farm; 2—Greenbrier Stock Farm; 3—Red Gate Farm; 4—Timber Grove Farms; 5—Manor Farm; 6—Fenbrook Farm.

Two Bulls Any Age, (10 shown): 1—Kinloch Farms; 2—Ankony Farm; 3—Red Gate Farm; 4—C. V. Whitney Farms; 5—C. V. Whitney Farms; 6—Ankony Farm; 7—Greenbrier Stock Farm; 8—Frederick H. Bontecou; 9—Timber Grove Farms; 10—Manor Farm.

COWS:

Two Year Old Heifers, (8 shown): 1—Ankony Blueblood Lady 2d, Ankony Farm; 2—Ankony Blackbird 37th, Ankony Farm; 3—Greenbrier Eris 4th, Greenbrier Stock Farm; 4—Blackcap Envy OE, Old Elkton Farms; 5—Maratte of Creswell, Sidney L. Shannon, Jr.; 6—Good Fellowship's Barbara 3d, Good Fellowship Farm; 7—Erica EUR 2d, Longview Aberdeen-Angus Farm; 8—Longview Envious Penelope, Longview Aberdeen-Angus Farm.

Senior Yearling Heifers, (11 shown): 1—O. Queenmere Lady 20th, Dale Fletcher & Son; 2—Kinloch Erica 14th, Kinloch Farms; 3—Princess of LH 4th, Sidney L. Shannon, Jr.; 4—Ulmstead Pride Lass, Ulmstead Point Farm; 5—Envia Erica F. of Gbr., Greenbrier Stock Farm; 6—H & L Witchcraft 4th, H & L Farms; 7—Crestfield Petite Blackbird, Frederick S. Wierdsma; 8—Fairwoods Lass, Fairwood Farm; 9—Juana Eer, Longview Aberdeen-Angus Farm; 10—Longview-Envious Conneta, Longview Aberdeen-Angus Farm; 11—Margery Blackcap B. 11th of CB, Clear Brook Farm.

Junior Yearling Heifers, (15 shown): 1—White Gates Juana Erica 2d, Panther Ledge Farms; 2—Whitney Barbarossa 6th, Runacres Farm; 3—Downsbragh Blaeberry, Downsbragh Farms; 4—Kinloch Primrose, Kinloch Farms; 5—Crestfield Ever Bardolier, Frederick S. Wierdsma; 6—Good Fellowship Georgina 2d, Fenbrook Farm; 7—Queen Mother OE, Old Elkton Farms; 8—Dal'bairn Emergetta 3d, Dale Fletcher and Son; 9—Whitney Edella, C. V. Whitney Farm; 10—Dutchess of Red Gate 7th, Red Gate Farm; 11—Erianna of Red Gate 6th, Red Gate Farm; 12—H & L Elba 2d, H & L Farms; 13—Blackbird of Ulmstead, Ulmstead Point Farm; 14—Ebbie of Fenbrook, Fenbrook Farm; 15—Kindness Pride P. 14th of CB, Clear Brook Farm.

Summer Yearling Heifers, (13 shown): 1—Kinloch Juana Erica 3d, Kinloch Farms; 2—Ankony Barbara 15th, Ankony Farm; 3—Elluna Bandolier, Panther Ledge Farms; 4—Princess Erica 2d OE, Old Elkton Farms; 5—Barbara 11th of Deercreek, Frederick H. Bontecou; 6—Meadow Brook Bandoletta 2d, Meadow Brook Farm; 7—Dal'bairn Maid of Burma, Dale Fletcher and Son; 8—Whitney Mignonne 6th, C. V. Whitney Farms; 9—Fair Promise Dusky Erica 7th, Fair Promise Farm; 10—Berosa of White Gates, Heckmeres Highlands; 11—Miss Miniver of Red Gate 8th, Red Gate Farm; 12—Evader's Eva Bandy F. P., Fair Promise Farm; 13—Longview Envious Queen, Longview Aberdeen-Angus Farm.

Senior Heifer Calves, (20 shown): 1—Blackcap Bessie L. H., Sidney L. Shannon, Jr.; 2—Cole Hill Blackbird 204th, Panther Ledge Farms; 3—Rally Pride 53d, Frederick H. Bontecou; 4—Queenly Miss Heckmere, Heckmeres Highlands; 5—Whitney Elba 40th, C. V. Whitney Farms; 6—Eurotia of Red Gate 8th, Red Gate Farm; 7—Globe Hill Elba 41st, Peter Kahn; 8—Evergreen Erica OE, Old Elkton Farms; 9—Petunia 75th of FB, Runacres Farm; 10—Swan Point Rosemary, Swan Point Farm; 11—Barbosa of W. 8th, Wilmae Farm; 12—Pride of Jefferson 7th, Jefferson Farms; 13—Erica Marie of W. 3d, Wilmae Farm; 14—Fenbrooks Zara, Fenbrook Farm; 15—Peer's Anoka of GBR, Greenbrier Stock Farm.

Junior Heifer Calves, (26 shown): 1—Blackcap Empress of W., Wilmae Farm; 2—Rally Georgina 10th, Frederick H. Bontecou; 3—Ess Kay Juana Erica 9th, Ess Kay Farm; 4—Whitney Blackcap 26th, C. V. Whitney Farms; 5—Glenangus Blackbird Progress, Glenangus Farms; 6—Wakefield Blackbird 10th, Wakefield Valley Stock Farms; 7—Wakefield Blackbird Enecho 2d, Wakefield Valley Stock Farms; 8—Rally Burgess 45th, Frederick H. Bontecou; 9—Mahrapo Erica Princess, Mahrapo Farms; 10—Tacaro Rose, E. Taylor Chewning; 11—Mahrapo Bandolier Lucy 2d, Mahrapo Farms; 12—Blackcap Lassie of W. 2d, Wilmae Farm; 13—Whitney Blackcap 25th, C. V. Whitney Farms; 14—Swan Point Lorna 2d, Swan Point Farm; 15—Wise Queen P-W 32d, Paul S. Wise.

Senior Champion Female: Ankony Blueblood Lady 2d, Ankony Farm.

Double "E" *presents...*

Their Junior Herd Sire

K. B. EILEENMERE 56th

Sire: EILEENMERE 2631st 812285	Eileenmere 487th 668743	Eileenmere 85th 470007	Eileenmere 32d 428072
			Enchantrene 364519
		Pauline T. 6th 523013	Eileenmere 32d 428072
			Pauline T. 4th 363531
	Pridemere T. 46th 722437	Eileenmere 85th 470007	Eileenmere 32d 428072
			Enchantrene 364519
		Pridemere T. 6th 470011	Eileenmere 32d 428072
			Pride of Rosemere 157th 414186
Dam: HARDWICK'S PETUNIA 2d 725193	Hardwickmere 9th 582501	Prizemere 364th 484821	Queenmere 70th 423326
			Pride of Rosemere 67th 379980
		Barbara 34th of Greenview 498800	Elbyron 470038
			Barbara 3d of St. Albans 450491
	Petunia 20th of F. B. 568099	Erinthian of F. B. 5th 507154	Batunian 4th of F. B. 463831
			Erinthia of F. B. 478249
		Petunia 12th of F. B. 512172	Batunian 4th of F. B. 463831
			Petunia 4th of F. B. 437062

Make It A Point To See His Excellent Heifer Calves Here At

Double "E" Angus Farm

E. E. MARLIN and SON, Owners

E. E. FITE
Manager of Pastures and Breeding

HENRY WALKER MENEES, Herdsman

EE Madison Neely's Bend Road **Tennessee EE**

REGISTERED ABERDEEN-ANGUS CATTLE
Visitors always welcome.
Phone 2516
ZETROUER'S STOCK FARM
MICANOPY, R. F. D. FLORIDA

Our Senior Sire...

BLACKBIRD PRINCE B. H. 3d

A Son of—
PRINCE HOWARD 8th

He is siring the kind of Quality Calves Angus Breeders are buying—

We would like to show them to You—Anytime.

Pine Island Ranch

C. A. O'NEIL, Jr., Owner
FT. LAUDERDALE, FLORIDA
R. F. D. 1

QUINLAC FARMS

•

Breeding

Prize Winning

Aberdeen-Angus

•

Dr. Chas. F. Webb, owner
JACKSON, TENNESSEE

Macedon Farms
—Home of—
Whitney Eric 12th
1st Prize—1949 International
1st Prize—1949 Futurity
1st Prize—Eastern National
1st Prize—Reserve Junior Champion—1949 National Angus Show
Selling at Birmingham on
February 9, 1953
A great son of Prince Envious of Bates out of a daughter of A. P. Elmour.
Two daughters of "Eric" from the show herd: A Rosemere Blackbird, out of a daughter of Whitney Prince 16th, an Enchantress Erica out of a daughter of A. P. Bomber.
Come by and see these cattle at the farm before the sale.
James E. Horton & Sons
MADISON, ALABAMA

Reserve Senior Champion Female: Ankony Blackbird 37th, Ankony Farm.

Junior Champion Female: White Gates Juana Erica 2d, Panther Ledge Farms.

Reserve Junior Champion Female: Kinloch Juana Erica 3d, Kinloch Farms.

Grand Champion Female: Ankony Blueblood Lady 2d, Ankony Farm.

Reserve Grand Champion Female: White Gates Juana Erica 2d, Panther Ledge Farms.

Get of Sire, (9 shown): 1—Kinloch Farms; 2—Ankony Farms; 3—C. V. Whitney Farms; 4—Red Gate Farm; 5—Greenbrier Stock Farm; 6—Wilmae Farm; 7—Fair Promise; 8—Ulmstead Point Farm; 9—Fenbrook Farm.

Junior Get of Sire, (6 shown): 1—Panther Ledge Farms; 2—C. V. Whitney Farms; 3—Wilmae Farm; 4—Ankony Farm; 5—Wakefield Valley Stock Farms; 6—Green Lane Farm.

Pair of Females, (17 shown): 1—Ankony Farm; 2—Kinloch Farms; 3—Sidney L. Shannon, Jr.; 4—Frederick H. Bontecou; 5—C. V. Whitney Farms; 6—Dale Fletcher and Son; 7—Old Elkton Farms; 8—Wilmae Farm; 9—Red Gate Farm; 10—Frederick S. Wierdsma; 11—Greenbrier Stock Farm; 12—Heckmeres Highlands; 13—Ulmstead Point Farm; 14—Fair Promise Farm; 15—Good Fellowship Farm.

Pair of Yearlings, (6 shown): 1—Kinloch Farms; 2—Red Gate Farm; 3—C. V. Whitney Farms; 4—Old Elkton Farms; 5—Ankony Farm; 6—Fenbrook Farm.

Pair of Calves, (8 shown): 1—Wakefield Valley Stock Farms; 2—C. V. Whitney Farms; 3—Sidney L. Shannon, Jr.; 4—Frederick H. Bontecou; 5—Old Elkton Farm; 6—Wilmae Farm; 7—Swan Point Farm; 8—Fenbrook Farm.

Produce of Dam, (4 shown): 1—Dale Fletcher and Son; 2—Ankony Farm; 3—Old Elkton Farms; 4—Clear Brook Farms.

JS Angus Farm Sale
Broken Arrow, Oklahoma, October 7th

SUMMARY:

52 Lots	$62,900.00, average	$1209.61
52 Cows	62,900.00, average	1209.61
Top 5 Head	21,150.00, average	4230.00
Top 10 Head	31,750.00, average	3175.00
Top 15 Head	39,550.00, average	2636.66
Top 20 Head	43,925.00, average	2196.25
Top Cow—Entry, French Broad Farms, Bowling Green, Kentucky		6000.00
Second Top Cow—Gammer of T. T. 2d 148-4190; calved September 22, 1951; sire, Everbest Prince 3d of S. A. F. 1267517; dam, Gammer of S. S. S. 1058370; purchased by Green Valley Farms, Liberty, Missouri		5300.00

COWS:

Gammer of T. T. 2d 1484190, calved 9-22-51; sire, Everbest Prince 3d of S. A. F. 1267517; Green Valley Farms, Liberty, Missouri	5300.00
JS Blackcap Bessie 2d, calved 1-2-52; sire, Prince Everbest SSS 11th 1169953; Hays Ranch, Kerrville, Texas	4500.00
Entry, French Broad Farms, Bowling Green, Kentucky	6000.00
Blackcap Bessie S. F. 2d 1481506, calved 9-14-51; sire, Master Prince of R. K. 5th 991764; Shadow Isle Farms, Red Bank, New Jersey	2650.00
Chimera 180th of S. A. F., calved 9-18-51; sire, Everbest Prince 880217; Angus Valley Farms, Tulsa, Oklahoma	2700.00
Edwina 213th of S. A. F., calved 1-3-51; sire, Prince 105th of T. T. 1283041; Woods and Rust, Le Roy, Illinois	1900.00
Edwina 10th of Essar 1381956, calved 9-26-50; sire, Edellor of Page 49th 673-868; A. T. Licata, San Antonio, Texas	850.00
J. S. Witch 2d, calved 10-1-51; sire, Prince 500th of Bates 954549; Steveway Farms, Nashville, Tennessee	1600.00
Quality Witch 2d of Hot Springs 1263294, calved 4-18-50; sire, Quality Prince 12th 677387; Shadow Isle Farms, Red Bank, New Jersey	2500.00
Witch 183d of S. A. F., calved 7-1-51; sire, Prince Everbest SSS 11th 1169953; Rowland D. Stanfield, Tulsa, Oklahoma	1550.00
Witch 191st of J. S., calved 10-21-51; sire, Homeplace Eileenmere 103d 1150937; E. W. Thompson Ranch, Sedalia, Missouri	750.00
Erica of Edgewood 9th 1219722, calved 9-10-49; sire, Black Evader L. C. 860377; Bruce Barton, Buffalo, New York	700.00
Georgina 3d of Essar 1399046, calved 11-17-50; sire, Burgess Benmere Boy B. 76-6736; A. T. Licata, San Antonio, Texas	1850.00
Georgina of Cashmere 740089, calved 4-10-43; sire, Revemere of Wheatland 34th 659407; M & L Ranch, Burnet, Texas	1350.00
Edella 179th of S. A. F., calved 4-29-51; sire, Prince Eric 4th of Sunbeam 1152-151; Rowland D. Stanfield, Tulsa, Okla.	1750.00
Edella T. 3d 782190, calved 9-15-43; sire, Applewood Bandolier 66th 597220; 77 Ranch, Wichita Falls, Texas	2500.00
J. S. Barbara 2d 1414728, calved 6-24-51; sire, Black Peer 28th of Angus Valley 1000530; Good Earth Stock Farm, New Florence, Missouri	1550.00
McHenry Barbara 188th of J. S., calved 5-2-51; sire, Prince 500th of Bates 954-549; R. D. Angus Farm, Tulsa, Okla.	775.00
Barbera 15th of Wesley 911983, calved 4-14-45; sire, Bell Boy A. 6th 576711; B. Bar K Farms, Tulsa, Oklahoma	600.00
Miss Barbara of Skiatook 967102, calved 3-23-46; sire, Barbara Lad of Agincourt 749903; J. A. McGill, Paris, Texas	700.00
J. S. Barbara 3d, calved 11-2-51; sire, Black Peer 3d of Lewands 1122379; Good Earth Stock Farms, New Florence, Mo.	525.00
Barbara of R. B. 2d 1079104, calved 5-1-48; sire, Blackcap Prince T. 2d 726804; Rude Angus Farm, Parsons, Kansas	500.00
Juanerra 204th of J. S., calved 9-4-51; sire, Prince Everbest SSS 11th 1169953; Blue Ridge Angus Farm, Blue Ridge, Tex.	700.00
Princess Blackbird 2d, calved 10-2-51; sire, Berd Sunbeam Evaxus 884843; R. D. Angus Farm, Tulsa, Oklahoma	700.00
J. S. Ballindalloch Beauty 1405294, calved 5-21-51; sire, Quality Prince 19th 107-3066; Shadow Isle Farms, Red Bank, New Jersey	600.00
Miss Burgess 209th of J. S., calved 10-24-	

THREE TOP TITANS!!

PRINCE SUNMERE—by Prince Sunbeam 328th and out of a daughter of Eileenmere 500th
EILEENMERE 1534th—a Son of the "500th" (double bred)
BANDOLIERMERE 72d—by Eva's Bandolier Lad

Heifers Bred to These Bulls For Sale

Breeding Angus Since 1940

Thornton Angus Farms
BROWNSVILLE, TENNESSEE

Eva's Bandolier Lad

GERALD STANLEY
Herdsman

HARBERT THORNTON,
Sr. and Jr., Owners

51; sire, Prince Everbest SSS 11th 1169-953; R. D. Angus Farm, Tulsa, Oklahoma 750.00

Miss Burgess W. of Ada 1214911, calved 1-8-49; sire, Prince Sunbeam 41st 661401; R. D. Angus Farm, Tulsa, Oklahoma 700.00

J. S. Miss Burgess 2d 1465448, calved 10-2-51; sire, Prince 500th of Bates 954-549; Louis Geraci, Lutz, Florida 1100.00

Maid of Bummer 195th of SAF, calved 3-3-51; sire, Revolution Prince SSS 1004-823; R. E. Kershaw, Muskogee, Okla. 650.00

Perrydale Miss Burgess 36th 1007082, calved 3-3-47; sire, Forest Park Marshall 27th 737411; Francis Johnson, Hutchinson, Kansas 600.00

Maid of Bummer 181st of J. S., calved 7-2-51; sire, Prince 500th of Bates 954549; Jesse Alford, Paris, Texas 750.00

Maid of Bummer 189th of S. A. F., calved 5-26-51; sire, Everbest Prince 880217; Bluegrass Angus Farm, Lancaster, Ky. 700.00

Maid of Bummer 196th of J. S., calved 9-25-51; sire, Revolution Prince SSS 1004-323; B Bar K Farm, Tulsa, Oklahoma 650.00

Jilt 187th of S. A. F., calved 6-19-51; sire, Everbest Prince 880217; B Bar K Farm, Tulsa, Oklahoma 750.00

Jilt 184th of J. S., calved 6-10-51; sire, Homeplace Eileenmere 103d 1150937; Dodalfa Farms, Philadelphia, Tennessee 900.00

Triple S. Jilt 2d 941451, calved 6-13-46; sire, Erica's Bandolier Lad 692269; Green Valley Farms, Liberty, Missouri 1850.00

Miss Jilt Edge of Elk 937724, calved 3-25-45; sire, Burgess H. P. 11th 686619; R. E. Kershaw, Muskogee, Oklahoma 650.00

Blackcap 210th of J. S., calved 10-26-51; sire, Homeplace Eileenmere 103d 1150-937; Penney and James Farm, Hamilton, Missouri 700.00

Blackcap Empress D. 10th 698022, calved 3-20-42; sire, Bell Boy A. 7th 576718; Francis Johnson, Hutchinson, Kansas 475.00

J. S. Blackcap Empress 1537975, calved 1-2-52; sire, Black Peer 3d of Lewands 1122379; Jesse B. Alford, Paris, Texas 450.00

Bonnie Blackcap 25th 879469, calved 9-2-45; sire, Black Prince of Howard 687-674; 77 Ranch, Wichita Falls, Texas 750.00

Blackcap McKeillor 2d 1375188, calved 3-3-51; sire, Blackcap Emperor of Chapin 1076457; Rude Angus Farm, Parsons, Kansas 500.00

J. S. Bonnie Blackcap 1486658, calved 10-20-51; sire, Berd Sunbeam Evaxus 884-843; Russell Brown, Tulsa, Oklahoma 500.00

Blackcap 211th of J. S., calved 9-12-51; sire, Berd Sunbeam Evaxus 884843; Pierce Brothers, Tulsa, Oklahoma 400.00

Elba 214th of J. S., calved 10-23-51; sire, Revolution Prince SSS 1004323; Rude

Angus Acres

Blasi and Son, Owners

• • •

We have a few breeding age bulls and heifers for sale, sired by ELDOMERE.

• • •

Visitors Always Welcome

4 miles W. on US 90

MILTON, FLORIDA

Sire: Bandolier of Indian Creek 1246324

Left to right: Ballindalloch Jilt G. A. F. 1545735, Blackcap Bessie 2d G. A. F. 1545738, Zara of Ada G. A. F.

Our Next Sale:

FRIDAY, the 13th of MARCH, 1953

Calves such as these will be sold . . . See BANDOLIER of INDIAN CREEK and his Get. Be on hand and buy a daughter of him or his service.

Grenada Angus Farms

GUY BRANSCOME — J. D. BRANSCOME

GRENADA, MISSISSIPPI

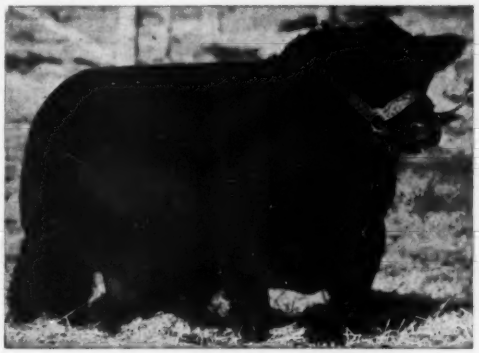

Senior Herd Sire

H. C. Eileenmere 42d

By H. C. Eileenmere

By Eileenmere 2631st

By the "487th"

★

People who know have pronounced several of his first calves OUTSTANDING.

★

H. C. Eileenmere 42d

Grand Champion Southeastern Regional 1951

Also in Service:

ANKONIAN 3242d by the "1032d"

ANKONIAN 3249th by the "1032d"

Our herd has been assembled from **Individuals** from the following families: Barbara, Blackbird, Blackcap, Edwina, Effie, Elba, Empress, Gammer, Georgina, Hartley Edella, Juana Erica, Maid of Bummers, K. Pride, Portlethen Lucy, Queen Mother, Witch of Endor.

PLEASE PLAN TO VISIT US ON YOUR TRIP SOUTH!

Gulfstream Farm

Jim Farquhar **FT. LAUDERDALE, FLORIDA** **Jim Ousley**

HERD SIRE:

Maplemere 50th

A Son of Hardwickmere 161st

QUALITY ABERDEEN-ANGUS CATTLE

Crescent Valley Farms

MR. and MRS. W. F. COBB, Owners
M. E. STOCKMAN, Herdsman
CARBON HILL, ALABAMA

Kennedy Farms

BRENTWOOD and FRANKLIN
TENNESSEE

USING
PRINCE BANDOLIER C. S.
Grandson of Prince Sunbeam 29th on our herd of well-bred, carefully selected females.

We Have For Sale
A Group of Good Yearling Heifers
Also several herd sire prospects.

T. P. KENNEDY, Jr., Owner
Telephone Nashville, 9-1880
Mail Address:
BRENTWOOD, Route 2 TENNESSEE

Angus Farm, Parsons, Kansas 425.00

Elba Erica 207th of J. S., calved 9-10-51; sire, Revolution Prince SSS 1004323; B Bar K Farm, Tulsa, Oklahoma 350.00

J. S. Queen, calved 8-3-51; sire, Ever Prince of Red Oak 8th 1177097; East Creek Farms, Collinsville, Oklahoma 375.00

Queen 197th of J. S., calved 5-2-51; sire, Everbest Prince 880217; B Bar K Farm, Tulsa, Oklahoma 500.00

R. O. F. Miss Erica 26th 1418587, calved 2-20-51; sire, Prince Sunbeam 321st 992-190; Rowland D. Stanfield, Tulsa, Okla... 750.00

Pride 186th of J. S., calved 6-15-51; sire, Prince Everbest SSS 11th 1169953; Donald N. Stanfield, Tulsa, Oklahoma 425.00

Pride 201st of J. S., calved 8-1-51; sire, Homeplace Eileenmere 103d 1150937; D. M. Tyler, Dewey, Oklahoma 500.00

Princess Pride Bar-W 1211401, calved 6-2-49; sire, Prince Quality of O. A. M. C. 8th 841202; Paul Hardman, Broken Arrow, Oklahoma 650.00

North Central Missouri Sale

Chillicothe, Missouri, September 29th

SUMMARY:

52 Lots	$26,525.00, average	$ 510.09
7 Bulls	3,530.00, average	504.28
45 Cows	22,995.00, average	511.00
Top 5 Head	5,485.00, average	1097.00
Top 10 Head	9,520.00, average	952.00
Top 15 Head	12,715.00, average	847.66
Top 20 Head	15,280.00, average	764.00

Top Bull—Prince Georgina RLS 1381233, calved July 5, 1950; sire, Prince Eric of R. L. S. 1057370; dam, Greta of R. L. S. 991161; consigned by Ralph L. Smith Farms, Chillicothe, Missouri; purchased by William Koch & Son, Triplett, Missouri..1125.00

Second Top Bull—Good View Eileenmere 2d 1377483, calved November 25, 1950; sire, Homeplace Eileenmere 85th 1042993; dam, Blackcap C. 97th 1095979; consigned by Duffy and Baugher, Trenton, Missouri; purchased by Frances Tillman & Son, Brookfield, Missouri 685.00

Top Cow—Ramoore Princess 851090, calved April 13, 1945; sire, Blackcap Prince M. 10th 701596; dam, Queensmere Lady 4th 689947; consigned by Roy Moore, Chillicothe, Missouri; purchased by E. H. Anderson, Chillicothe, Missouri 1260.00

Second Top Cow—Miss Burgess A. 59th 1507996, calved May 18, 1951; sire, Prince Edgevale 10th 1061512; dam, Maid of Oakdale 22d 482791; consigned by Lewis Anderson, Chillicothe, Missouri; purchased by Mrs. L. E. Carter, Malta Bend, Missouri 1200.00

BULLS:

Pioneer Prince Blackman 1288925, (E. H. Anderson), calved 7-25-50; sire, Pioneer Prince Eric 1075980; Dayton Long, Tuia, Missouri 370.00

Prince Eric A. 7th 1457798, (Lewis Anderson), calved 6-1-51; sire, Prince Eric Again 989833; Floyd Sears, Browning, Missouri 400.00

Prince Eric of B. & B. 2d 1180489, (Herman Brockman), calved 11-20-48; sire, R. L. S. Prince Eric 6th 938475; Norton Shupe, Brookfield, Missouri 350.00

Good View Eileenmere 2d 1377483, (Duffy and Baugher), calved 11-25-50; sire, Homeplace Eileenmere 85th 1042993; Frances Tillman & Son, Brookfield, Mo..... 685.00

Jo's Eileenmere J. F. 1442884, (Frank Harpster), calved 10-18-51; sire, Jo's Eileenmere 1282157; Nat Venoble, Rothville, Missouri 300.00

Elgineer 4th 1492936, (J. W. Rea and Sons), calved 4-30-51; sire, Erinthin 118-2469; Estelle Keithley, Browning, Missouri 300.00

Prince Georgina RLS 1381233, (Ralph L. Smith Farms), calved 7-5-50; sire, Prince Eric of R. L. S. 1057370; William Koch & Son, Triplett, Missouri 1125.00

COWS:

Stephen's Barbara 1309984, (E. H. Anderson), calved 3-31-50; sire, Eric Bandolier 18th 1027463; Roy Moore, Chillicothe, Mo. 900.00

Elba Eve of Thousand Hills 747850, (Lewis Anderson), calved 10-11-43; sire, Pridemere 2d of Thousand Hills 598403; Mitchell Hemdon, Tina, Missouri 850.00

Meadow Lawn Barbara 1110241, (Lewis Anderson), calved 3-18-48; sire, Eileenmere Evermore 917674; Carl Bauer, Chillicothe, Missouri 1000.00

Miss Burgess A. 59th 1507996, (Lewis Anderson), calved 5-18-51; sire, Prince Edgevale 10th 1061512; Mrs. L. E. Carter, Malta Bend, Missouri 1200.00

Copple's Erica 2d 1432739, (William A. Bartlett), calved 8-10-51; sire, Eitel Blackcap Lad 8th 1150519; William Koch & Son, Triplett, Missouri 475.00

Elaine's Pride 3d 1321257, (Herman Brockman), calved 4-19-50; sire, R. L. S. Prince Eric 6th 938475; Rex Williams, Trenton, Missouri 395.00

Bardolier's Lassie 1452877, (Herman Brockman), calved 4-9-51; sire, Prince Eric of B. & B. 2d 1180489; Ralph Whitney, Cowgill, Missouri 305.00

Brockman's Pride 5th 1452880, (Herman Brockman), calved 4-18-51; sire, Prince Eric of B. & B. 2d 1180489; Thomas Gaston, Bosworth, Missouri 250.00

Erica Rose of R. G. B. 1455679, (Raymond Brockman), calved 4-17-51; sire, R. L. S. Prince Eric 6th 938475; Henry Goodman & Son, Melbourne, Iowa 385.00

GOOD COWS
GOOD BULLS
GOOD BREEDING
GOOD FAMILIES

Blue Lake Plantation

ERIC C. BIEDENHARN, Owner
BOVINA, MISSISSIPPI

—VISIT THE—
Southern Headquarters Bandolier and Bardolier Breeding Establishment
Home of—WHITNEY BANDOLIER 1302d

"Right here in Mississippi, you can get foundation stock or herd-improving Aberdeen-Angus cattle. They came from the Top Herds."

The American Aberdeen-Angus Breeders' Futurity

BOVINA, **KING MERRITT RANCH** MISSISSIPPI
8 miles East of Vicksburg on old Highway 80. Phone: County 761 M 4

RALPH L. SMITH FARMS

Happy New Year

Two of Our Top Herd Bulls in Service

MASTER PRINCE of R. L. S. 1090980
From the great full sister to Prince Eric of Sunbeam.

BLACK PEER 79th of ANGUS VALLEY 1243485
An outstanding son of Prince Sunbeam 105th, Angus Valley's top herd sire.

Young Bulls by Great Sires for Sale

RALPH L. SMITH

The American Aberdeen-Angus Breeders' Futurity

GEORGE COOPER

CHILLICOTHE, MISSOURI

For Sale:

Two yearling grandsons of Eileenmere 500th. They have been shown at several Fairs this fall with unusual success.

Six good cows, part have calves at side, rest will calve in a short time. Price reasonable.

George A. Williams

JONESBORO, TENNESSEE

Ames Plantation

Home of

Prince Envious of Bates

Ames Plantation Grand Jct., Tenn.

R. H. SCOTT, Manager

DOUBLE T T ANGUS FARM

Home of

BLACK KNIGHT 29th of ANGUS VALLEY

A Son of the 28th ably assisted by

PRINCE ERIC A. C. F. 5th

VISITORS WELCOME

TOM T. FLOYD, Owner

COMO, MISSISSIPPI

WE WELCOME VISITORS TO

Gillcrest Farms

"Better Aberdeen-Angus Cattle"

HENRY H. McUMBER, D. D. S.
J. CLARK OSBORNE, D. V. M.
—Owners—

WAKE FOREST, NORTH CAROLINA

Bando's Lassie of R. G. B. 1455681, (Raymond Brockman), calved 4-27-51; sire, R. L. S. Prince Eric 6th 938475; Leslie U. Hatfield, Trenton, Missouri 275.00

Miss Excelsior Marshall 9th 1068325, (Dowdy and Thompson), calved 3-27-47; sire, Eileenmere 421st 667266; Ralph Whitney, Cowgill, Missouri 400.00

Justamere Mary 40th 1068327, (Dowdy and Thompson), calved 4-3-47; sire, Eileenmere 421st 667266; Ted Baxter, Norborne, Missouri 385.00

Erica of Justamere 15th 1068330, (Dowdy and Thompson), calved 4-7-47; sire, Eileenmere 421st 667266; Ted Baxter, Norborne, Missouri 370.00

Queen McHenry of Elm Branch 43d 921425, (Dowdy and Thompson), calved 7-11-43; sire, Elbur E. 3d 604078; Henry Goodman & Son, Melbourne, Iowa 315.00

Elba Erra 5th 1154829, (Dowdy and Thompson), calved 4-26-48; sire, Erica Bardolier G. R. 3d 881439; Henry Goodman & Son, Melbourne, Iowa 300.00

Queen of Shadow Isle 1070149, (Duffy and Baugher), calved 1-11-48; sire, Black Prince of Paris 2d 799141; L. R. Hamblin, Ludlow, Missouri 635.00

Good View Blackcap 1377476, (Duffy and Baugher), calved 7-21-50; sire, Homeplace Eileenmere 85th 1042993; William Bartlett, Mooresville, Missouri 425.00

Farnan's Queen Mother 2d 1456205, (Leo E. Farnan), calved 4-13-51; sire, Happy Acres Eileenmere 600th 1174373; Grove Brothers, Lathrup, Missouri 700.00

Farnan Eileenmere's Pride 1456206, (Leo E. Farnan), calved 4-14-51; sire, Happy Acres Eileenmere 600th 1174373; Grove Brothers, Lathrup, Missouri 550.00

Farnan Eileenmere Rose 1456192, (Leo E. Farnan), calved 5-13-51; sire, Happy Acres Eileenmere 600th 1174373; Grove Brothers, Lathrup, Missouri 675.00

Gateslea P. Blackbird F. 2d 1481176, (Daniel G. Gates), calved 3-27-51; sire, Prince Sunbeam 342d 1018061; Lawrence Skoglund, Maryville, Missouri 395.00

Gateslea P. Blackbird B. 1481179, (Daniel G. Gates), calved 4-13-51; sire, Prince Sunbeam 342d 1018061; John Hahsler, Wheeling, Missouri 300.00

Emalina of Car-Ric 1503038, (L. R. Hamblin), calved 5-13-51; sire, Erica's Prince G. A. S. 9th 1202550; Henry Goodman & Son, Melbourne, Iowa 345.00

Pride Princess CR 1527287, (L. R. Hamblin), calved 6-29-51; sire, Erica's Prince G. A. S. 9th 1202550; Thomas Gaston, Bosworth, Missouri 265.00

Homeplace Blackbird 28th 997465, (Frank Harpster), calved 12-5-46; sire, Prince Sunbeam 40th 661397; Ted Baxter, Norborne, Missouri 370.00

Shady Branch Queen of R. S. 1005565, (Robertson and Shaefer), calved 4-17-46; sire, Dunrovun Bando Burgess 646786; Milton Standley, Carrollton, Missouri 400.00

Elmview Blackcap 16th 1105868, (J. A. Noble), calved 5-12-48; sire, Bandolier of Goose Creek 941290; W. Robert Whitley, Trenton, Missouri 425.00

Bonnie Jean 49th 1484876, (J. A. Noble), calved 4-1-51; sire, Envious R. 4th 930-419; Ted Baxter, Norborne, Missouri 310.00

Ramoore Princess 851090, (Roy Moore), calved 4-13-45; sire, Blackcap Prince M. 10th 701596; E. H. Anderson, Chillicothe, Missouri 1260.00

Eric's Queen Ramoore 2d 1487370, (Roy Moore), calved 9-6-51; sire, R. L. S. Prince Eric 8th 943324; P. & M. Angus Farm, Pittsburg, Kansas 875.00

Eric's Pride Ramoore 1487378, (Roy Moore), calved 9-15-51; sire, R. L. S. Prince Eric 8th 943324; P. & M. Angus Farm, Pittsburg, Kansas 900.00

Erina 105th 1517282, (J. W. Rea and Sons), calved 8-16-51; sire, Prince Elba of S. H. F. 2d 1149258; Ted Baxter, Norborne, Missouri 300.00

Erina 106th 1517284, (J. W. Rea and Sons), calved 8-31-51; sire, Prince Elba of S. H. F. 2d 1149258; H. F. Cobbell, Bosworth, Missouri 300.00

Rose's Eileenmere 4th 1309125, (Wayne Sallee and Sons), calved 4-15-50; sire, Homeplace Eileenmere 61st 1072285; William Koch & Son, Triplett, Missouri 450.00

Miss Blackcap of SS 1488044, (W. A. Stewart and Son), calved 1-14-51; sire, Blue Bonnett Burgess 901313; John Hahsler, Wheeling, Missouri 310.00

Ballerna Sunbeam 24th 1073021, (Ralph L. Smith Farms), calved 3-19-47; sire, Prince Sunbeam 104th 784377; Frank Harpster, Kidder, Missouri 540.00

Quict Enchantress of Connie 1457645, (C. H. Thompson), calved 3-21-51; sire, Harken's Eric Eilean 924644; Thomas L. Butler & William H. Bryon, Marshall, Mo. 500.00

Fairview Blackbird E. 1462770, (C. H. Thompson), calved 5-20-51; sire, Eileenmere of Silvertop 11th 1094152; J. E. Thrasher, Rosendale, Missouri 600.00

Fairview Blackcap Heiress 2d 1462769, (C. H. Thompson), calved 5-19-51; sire, Revolution Bandolier 6th 938709; James Harpster, Kidder, Missouri 500.00

Fairview Barbara E. 1462768, (C. H. Thompson), calved 5-13-51; sire, Eileenmere of Silvertop 11th 1094152; William Koch & Son, Triplett, Missouri 600.00

Fairview Edwina H. T. 3d 1462778, (Harrison and Thompson), calved 8-7-51; sire, Revolution Bandolier 6th 938709; Wilbur Cole, Bethany, Missouri 710.00

Burgess' Ernesta W. 5th 961881, (Charles Wisehaupt), calved 6-28-46; sire, Burgess 72d 607695; Wayne Sallee & Son, Meadville, Missouri 375.00

Ernesta C. W. 6th 1124586, (Charles Wisehaupt), calved 3-13-48; sire, Burgess 72d 607695; Eugene Cross, Wheeling, Missouri 400.00

Lady Blackcap C. W. 3d 1362788, (Charles Wisehaupt), calved 6-27-50; sire, Blackbird's Prince W. A. H. 915704; Darrell Haux, Hall, Missouri 410.00

Lady Blackcap C. W. 2d 1362793, (Charles Wisehaupt), calved 9-30-50; sire, Blackbird's Prince W. A. H. 915704; Henry Goodman & Son, Melbourne, Iowa 365.00

John Speed Elliott, Est. Sale

Fayette, Missouri, September 26th

SUMMARY:

49 Lots	$40,345.00, average	$ 823.36
7 Bulls	3,085.00, average	440.71
44 Cows	37,260.00, average	846.81
Top 5 Head	11,225.00, average	2245.00
Top 10 Head	17,310.00, average	1731.00
Top 15 Head	21,650.00, average	1443.33
Top 20 Head	25,285.00, average	1264.25

Top Bull—Ellerslie Prince 21st 1115343, calved June 21, 1948; sire, Prince G. of Sunbeam 778870; dam, Blackbird 15th of Great Oaks 777439; purchased by C. D. Graves, Fulton, Missouri 850.00

Second Top Bull—Blackcap Bardolier 101st 1418045, calved May 21, 1951; sire, Gay Bardolier 1000085; dam, Blackcap of Windy Hill 2d 754920; consigned by James R. Hancock, New Franklin, Missouri; purchased by Nelson G. Stidham & Family, Fayette, Missouri 480.00

Top Cow—Edwina B. 7th 839281, calved November 4, 1944; sire, Envious Eileenmere 2d 629675; dam, Edwina of Wheatland 430266; purchased by Lynn H. Maughs, Fulton, Missouri 3150.00

Second Top Cow—Evening Erica 30th 852-086, calved January 21, 1945; sire, En-

"Sale of the South"

Because of the Drought

Thursday, February 5th, 1953

at **TALLULAH, LOUISIANA** at the Farm

SUNBEAM • EILEENMERE • BARDOLIER

— Selling —

50 TWO YEAR OLD BULLS

20 OPEN HEIFERS

Featuring the Get and Service of:

RAONA'S BAROLIER 101st
and
WHITNEY ERIC 15th

The buyer's opportunity to secure foundation females that can be a great addition to any herd. They will be sold in breeding condition—none will be highly conditioned. This is the buyer's chance to eliminate breeding troubles and buy good doing cattle ready to hit the spring grass.

35 COWS

Many with calves at side—A group of well bred cows.

60 BRED HEIFERS

Bred to: Sons of Master Prince—Whitney Eric—Prince Sunbeam 100th

Popular Families

BLACKCAP BESSIES
MAID of BUMMERS
WITCH
EULIMA
BARBARA WOODSON
MISS BURGESS
GEORGINA
HARTLEY EDELLA
TOLAN ESTAMERE
JILT
ZARA

Send for Catalogs:

R. B. WATTS, TALLULAH, LOUISIANA

Headquarters — VICKSBURG HOTEL — Vicksburg, Mississippi

HAM JAMES — Auctioneers — PAUL GOOD

ROCK HAVEN FARM

—OWNERS—

H. B. Smith & Son

—Herd Sires—

WHITNEY BANDOLIER 11th
WHITNEY BANDOLIER 503d

BREEDING QUALITY ANGUS CATTLE

Visitors Always Welcome

LASCASSAS, TENNESSEE

BULLS

For Sale

—by—

L. R. EILEENMERE 4th

The $12,600 Amandale herd sire.

Leonard & Reedy Farms

JONESBORO, TENNESSEE

HERD SIRES:

HARDWICKMERE 53d

Sire of Epponianmere 2d

K. B. EILEENMERE 20th

A grandson of the 487th

Sire: EILEENMERE 2631st 812285
- Eileenmere 487th 668743
  - ★★★★Eileenmere 85th 470007
    - ★★★★Eileenmere 32d
    - ★Enchantreme
    - ★★★★Eileenmere 32d
    - Pauline T. 4th
  - Pauline T. 6th 523013
    - ★★★★Eileenmere 32d
    - ★Enchantreme
    - ★★★★Eileenmere 32d
    - Pride of Rosemere 157th
- Pridemere T. 46th 722437
  - ★★★★Eileenmere 85th 470007
    - ★★★★Eileenmere 32d
    - ★Enchantreme
    - ★★★★Eileenmere 32d
    - Pride of Rosemere 157th
  - Pridemere T. 6th 470011
    - ★★★★Eileenmere 32d
    - ★Excelsior Marshall 3d
    - ★Eulogy of Leamoor

Dam: ERIANNA B. 10th 629673
- ★★★Envious Blackcap B. 6th 504417
  - ★★★★Envious Marshall 3d 438496
    - Burgess Marshall 3d
    - Blackcap Harrison 68th
  - ★Blackcap Lassie B. 9th 459883
    - ★★★★Envious Marshall 3d 438496
    - ★Excelsior Marshall 3d
    - ★Eulogy of Leamoor
- ★★Erianna B. 2d 504419
  - ★★Revianna 449089
    - Revolution 84th
    - Maple R. Erian 6th

We have 65 select cows bred to him!!

The Spot Steak House Farms ——— Mayview Farms

DON F. BRADFORD and G. W. BRADFORD, Owners

JOHNSON CITY, Washington County TENNESSEE

vious Eileenmere 2d 629675; dam, Evening Erica 17th 517679; purchased by Lynn H. Maughs, Fulton, Missouri 2775.00

BULLS:

Ellerslie Prince 21st 1115343, calved 6-21-48; sire, Prince G. of Sunbeam 778870; C. D. Graves, Fulton, Missouri 850.00

Black Envious Prince E. 1410713, calved 5-23-51; sire, Ellerslie Prince 21st 1115343; Barsh and Beulah Stidham, Harrisburg, Missouri 430.00

Prince Edwin, calved 12-19-51; sire, Ellerslie Prince 21st 1115343; Carroll Lusby, Fayette, Missouri 385.00

Evening Bardolier E. 1410718, calved 7-17-51; sire, Gay Bardolier 1000085; Ray Rucker, Blackwater, Missouri 340.00

Earl Bardolier E. 1410716, calved 6-5-51; sire, Gay Bardolier 1000085; Nicky Iman, Saler, Missouri 200.00

COWS:

Edwina B. 7th 839281, calved 11-4-44; sire, Envious Eileenmere 2d 629675; Lynn H. Maughs, Fulton, Missouri 3150.00

Erica Lassie B. 6th 852089, calved 5-1-45; sire, Envious Eileenmere 2d 629675; Ella and Perry Philips and Roy D. Miller, Columbia, Missouri, (Bull calf sold to Smith B. Davis, Fayette, Missouri for $200.00) .. 860.00

Miss Burgess G. 26th 768113, calved 6-21-43; sire, Bell Boy B. 3d 575928; Charles P. Henke and Sons, Westphalia, Missouri .. 700.00

Evening Erica 30th 852086, calved 1-21-45; sire, Envious Eileenmere 2d 629675; Lynn H. Maughs, Fulton, Missouri 2775.00

Miss Burgess W. 57th 777205, calved 4-2-44; sire, Envious Burgess B. 2d 669316; Empire Farm, Rocheport, Missouri 675.00

Miss Burgess W. 83d 866326, calved 3-25-45; sire, Envious Burgess B. 2d 669316; C. D. Graves, Fulton, Missouri 600.00

Erica Energy B. 87th 807416, calved 7-7-44; sire, Barb Joe 6th 662400; Larry Kitchen, Blackburn, Missouri 585.00

Erica Energy B. 88th 839282, calved 12-6-44; sire, Envious Eileenmere 2d 629675; Nicky Iman, Slater, Missouri 600.00

Miss Burgess B. 50th 852088, calved 4-10-45; sire, Envious Eileenmere 2d 629675; Mr. and Mrs. Tunce C. Rucker, Moberly, Missouri 1600.00

Juara Erica G. 787531, calved 7-19-43; sire, Envious Elbanor 556708; Mrs. George V. Cooke and Sons, McCredie, Missouri 430.00

Entangle Erica G. 854525, calved 6-28-44; sire, Burgess 55th 549193; Charles Coutts and Sons, Fayette, Missouri 580.00

Miss Burgess Speed 934063, calved 4-10-46; sire, Envious Eileenmere 2d 629675; John William Ferguson, III, Fayette, Missouri 1150.00

Speed's Britannic Maid 984804, calved 9-27-46; sire, Envious Eileenmere 2d 629675; Ella and Perry Philips, Columbia, Missouri 710.00

Blackcap Envious Princess 934062, calved 4-7-46; sire, Envious Eileenmere 2d 629-675; Ripperger and Son, Glasgow, Mo. 700.00

Juara Erica E. 6th 1067387, calved 9-23-47; sire, Barbarian B. 15th 852084; Crowdis Brothers, Milan, Missouri 1025.00

Miss Burgess E. 25th 1067383, calved 2-7-48; sire, Barbarian B. 15th 852084; Finck Brothers, Wyoming, Illinois 1400.00

Evening Erica Speed 1067385, calved 4-8-48; sire, Barbarian B. 15th 852084; Mrs. William Perkins and Son, New Franklin, Missouri 1150.00

Miss Burgess Speed 2d 1109560, calved 6-16-48; sire, Barbarian B. 15th 852084; Harry Stephens, Hale, Missouri 805.00

Erica Lassie Speed 2d 1109566, calved 9-12-48; sire, Barbarian B. 15th 852084; James R. Hancock, New Franklin, Mo. 600.00

Juara Erica E. 7th 1190796, calved 6-2-49; sire, Barbarian B. 15th 852084; Empire Farm, Rocheport, Missouri 650.00

Evening Erica Speed 2d 1190802, calved 8-20-49; sire, Barbarian B. 15th 852084; Hillside Farms, Washington, Missouri 2000.00

Edwina Speed 3d 1190803, calved 9-1-49; sire, Barbarian B. 15th 852084; William Anheuser, Jonesburg, Missouri 1200.00

Blackcap Speed 1190798, calved 7-13-49; sire, Barbarian B. 15th 852084; W. L. Koch and Son, Triplett, Missouri 610.00

Speed's Britannic Maid 2d 1276005, calved 2-18-50; sire Barbarian B. 15th 852084; Harry Stephens, Hale, Missouri 1185.00

H. E. and R. D. STANFORD, Jr., OWNERS DONELSON, TENNESSEE

Stanford Farms

WARREN DIEVERT, Herdsman

Mark this Date on Your Calendar →

SATURDAY
APRIL 18th
1953

Production Sale

Red Gate Farm

Featuring the Get and Service *of*

Imp. Prince of Rowley

The Season's Greetings to You All

Edward Jenkins
Owner-Manager

Red Gate Farm *"In the Beautiful Shenandoah Valley"* Millwood, Va.

10 MILES EAST OF WINCHESTER, VIRGINIA, 60 MILES WEST OF WASHINGTON, D. C. ON U. S. ROUTE 50

Juara Erica E. 8th 1276006, calved 2-18-50; sire, Gay Bardolier 1000085; Empire Farm, Rocheport, Missouri 600.00

Speed's Burgess Maid 1276009, calved 5-10-50; sire, Gay Bardolier 1000085; Rodger and Jennie Stringfellow, Rose Hill, Iowa.. 1700.00

Miss Burgess Speed 3d 1276016, calved 7-6-50; sire, Barbarian B. 15th 852084; James R. Hancock, New Franklin, Mo..... 550.00

Speed's Britannic Maid 4th 1410709, calved 3-18-51; sire, Ellerslie Prince 21st 1115-5343; Russell Dodd, Sturgeon, Missouri.... 385.00

Juara Erica E. 10th 1410710, calved 3-22-51; sire, Ellerslie Prince 21st 1115343; Lynn H. Maughs, Fulton, Missouri 600.00

Miss Burgess Speed 4th 1410711, calved 5-16-51; sire, Barbarian B. 15th 852084; J. B. Mott, Salisbury, Missouri 500.00

Miss Burgess Speed 5th 1410712, calved 5-16-51; sire, Ellerslie Prince 21st 1115-343; J. B. Mott, Salisbury, Missouri 700.00

Entangle Erica E. 3d 1410715, calved 5-31-51; sire, Barbarian B. 15th 852084; Ripperger and Sons, Glasgow, Missouri 325.00

Juara Erica E. 11th 1469327, calved 8-4-51; sire, Gay Bardolier 1000085; Wallace Gallatin, Higginsville, Missouri 340.00

Evening Erica Speed 3d 1469328, calved 8-8-51; sire, Ellerslie Prince 21st 1115-343; Curtis H. Eastwood, Fulton, Missouri 735.00

Blackcap Speed 2d 1469329, calved 8-19-51; sire, Ellerslie Prince 21st 1115343; Harry Stephens, Hale, Missouri 400.00

Entangle Erica E. 4th 1469330, calved 8-28-51; sire, Ellerslie Prince 21st 1115343; Harry Stephens, Hale, Missouri 400.00

Miss Burgess Speed 6th 1469331, calved 8-30-51; sire, Ellerslie Prince 21st 1115-343; Schiesser Angus Farm, Marshall, Mo. 460.00

Entry, Lynn H. Maughs, Fulton, Missouri.... 200.00

Consignment by James H. Hancock, New Franklin, Missouri

BULLS:

Prince of Edell 1418047, calved 6-3-51; sire, Ellerslie Prince 21st 1115343; Wallace L. and Bettie F. Talbot, Fayette, Mo... 400.00

Blackcap Bardolier 101st 1418045, calved 5-21-51; sire, Gay Bardolier 1000085; Nelson G. Stidham and Family, Fayette, Missouri 450.00

COWS:

Pridemere's Blackcap L. 630534, calved 6-5-41; sire, Pride of Thousand Hills 563-820; Nicky Iman, Slater, Missouri 400.00

Blackcap of Windy Hill 2d 754920, calved 4-21-43; sire, Proud Lad of Afton 3d 652450; Kenneth Whitehurse, Fayette, Missouri 800.00

Ericanna H. 921756, calved 11-25-45; sire, Erianna's Envious Ben 595426; Frank Enyart, Salisbury, Missouri 750.00

Miss Blackbonnet 2d 1418044, calved 5-16-51; sire, Gay Bardolier 1000085; Crowdis Brothers, Milan, Missouri 740.00

Miss Barbara H. 2d 1418041, calved 5-7-51; sire, Gay Bardolier 1000085; W. L. Koch and Son, Triplett, Missouri 600.00

Miss Blackcap H. 1418043, calved 5-15-51; sire, Gay Bardolier 1000085; Nelson G. Stidham and Family, Fayette, Missouri 335.00

Tri-State Fair and Sale

September 25th, Amarillo, Texas

SUMMARY:

48 Lots	**$39,740.00, average**	**$ 827.93**
6 Bulls	**4,375.00, average**	**729.16**
42 Cows	**35,365.00, average**	**842.02**
Top 5 Head	**9,975.00, average**	**1995.00**
Top 10 Head	**15,500.00, average**	**1550.00**
Top 15 Head	**20,400.00, average**	**1360.00**
Top 20 Head	**24,750.00, average**	**1237.50**

Top Bull—Hideaway Monarch 3d 1418956, calved April 1, 1951; sire, R. L. S. Black Prince 877516; dam, Black Jestress of Woodslea 870666; consigned by Essar Ranch, San Antonio, Texas; purchased by Bar L Ranch, Farnsworth, Texas 1800.00

Second Top Bull—Ever Prince of SL 9th 1312234, calved April 11, 1950; sire, Ever Quality Lad 848038; dam, Bell Boys' Lady 12th 809160; consigned by Sondra-Lin Stock Farm, Fort Worth, Texas; purchased by J. B. Jeffus, Plainview, Texas 850.00

Top Cow—Alford's Q. P. Bessie 1356904, calved February 12, 1951; sire, Alford's Quality Prince 785269; dam, Blackcap Bessie of Cremona 2d 869904; consigned by Jess B. Alford, Paris, Texas; purchased by Tom Daniels, Austin, Texas 3100.00

Second Top Cow—Miss Blackbird of Sondra Lin 1532104, calved January 3, 1951; sire, Ever Quality Lad 848038; dam, Blackbird Ernestine 593583; consigned by Sondra-Lin Stock Farm, Fort Worth, Texas; purchased by M & L Ranch, Burnet, Texas 1900.00

BULLS:

Brook Prince 19th 1390615, (Tommy Brook), calved 11-7-50; sire, Brook Prince 991970; C. L. Grimes, Hollis, Oklahoma..... 650.00

Barry Burgess 51st A. 1412538, (A. C. Chesher), calved 4-6-51; sire, Barry Burgess of Garner 1216504; Maple Wilson, Lubbock, Texas 400.00

Hideaway Monarch 3d 1418956, (Essar Ranch), calved 4-1-51; sire, R. L. S. Black Prince 877516; Bar L. Ranch, Farnsworth, Texas 1800.00

Black Peer of Red Oak 9th 1418591, (Red Oak Farms), calved 3-3-51; sire, Black Peer 34th of Angus Valley 1070895; Sam Aldridge, Farwell, Texas 300.00

Ever Prince of SL 9th 1312234, (Sondra-Lin Stock Farm), calved 4-11-50; sire, Ever Quality Lad 848038; J. B. Jeffus, Plainview, Texas 850.00

Prince Erica E. R. S. 1419536, (E. R. Sorrenson), calved 7-20-51; sire, Bud E. R. S. 1142730; Bar L Ranch, Farnsworth, Texas 375.00

COWS:

Alford's Q. P. Bessie 1356904, (Jess B. Alford), calved 2-12-51; sire, Alford's Quality Prince 785269; Tom Daniels, Austin, Texas 3100.00

A. Q. P. 23d Lucy Lass 1356908, (Jess B. Alford), calved 3-4-51; sire, Alford's Qual-

LLORRAC Farm
41380 EIGHT MILE RD.
NORTHVILLE, MICHIGAN

A SMALL SELECT HERD

Headed by

GREAT OAKS BLACKCAPMAR 9th

MEMBERS:
American Aberdeen-Angus Breeders Association
Michigan Aberdeen-Angus Breeders Association
Southeastern Michigan Aberdeen-Angus Breeders Association

East Tennessee's

Sunbeam Source...

The Home of

Prince Eric of Dodalfa

A Son of Prince Eric of Sunbeam (Pictured)

PRINCE ERIC of DODALFA—Sired the Grand Champion Bull at the last annual East Tennessee Aberdeen-Angus Breeders Association Show and Sale.

PRINCE ERIC of DODALFA—Sired the Reserve Champion Angus Steer at the last East Tennessee Fat Cattle Show.

PRINCE ERIC of DODALFA—Sired the top selling calf in the Beginners calf sale sponsored by the East Tennessee Aberdeen-Angus Breeders Association, Knoxville, Tennessee.

PRINCE ERIC of DODALFA—Sired six of the eight calves in our show string this year, all of which gave a good account of themselves.

DODALFA FARMS

MR. and MRS. ROBERT P. FROW, Owners **"RED" CAYWOOD, Herdsman**

PHILADELPHIA, **On U. S. Hiway 11—35 miles South of Knoxville** **TENNESSEE**

Featuring

The
"Typesetter"

Black Peer 7th of Angus Valley

in our next

"Sale of The Peers" on March 10, 1953

Gilnockie

"HOME OF THE TYPESETTER"

Several of his sons and daughters and a number of heifers bred to him will be offered in our next "Sale of the Peers" on March 10, 1953.

HARVEY H. CORNWELL, Manager — **CHARLIE R. DENTON, Herdsman**

Haywood — **Virginia**

ity Prince 23d 986130; J. Homer Mann, Cleburne, Texas 1000.00

A. Q. P. 23d Jilt 1356894, (Jess B. Alford), calved 1-1-51; sire, Alford's Quality Prince 23d 986130; Black Gold Angus Farm, Robert Lee, Texas 1550.00

Blackbird Q. 7th of A. V. 1373007, (Angus Valley Farms), calved 1-16-51; sire, Black Peer 28th of Angus Valley 1000530; H. O. Pool, Jr., Plainview, Texas 625.00

Bradford Witch 2d 1472738, (Clyde R. Bradford), calved 7-11-51; sire, Prince Sunbeam 343d 1018074; Black Gold Angus Farm, Robert Lee, Texas 1275.00

Bradford McBlackcap 1472747, (Clyde R. Bradford), calved 9-10-51; sire, Prince Evascus 1075910; Ina Crosby, Happy, Texas 950.00

Pride's Maid of Ennis 1381066, (H. R. Burden), calved 2-7-51; sire, Prince 15th of Essar 1060615; R. C. Roberts, Happy, Texas 450.00

Witch of M. C. 112th 1534871, (C. W. Chandler), calved 11-1-51; sire, Alford's Quality Prince 151st 1144871; J. Homer Mann, Cleburne, Texas 775.00

Bardolier's Peggy of Bates 1410471, (C. W. Chandler), calved 6-23-51; sire, Bardolier of Mahrapo 1165124; A. L. Schwenker, Plainview, Texas 400.00

Bailey's Elira 1315838, (Caprock Angus Farms), calved 8-23-50; sire, Quality Prince 15th 981487; Homer Massey, Hollis, Oklahoma 825.00

Erica's Quality of B. A. R. 43d 1294281, (Caprock Angus Farms), calved 7-3-50; sire, Prince Quality of O. A. M. C. 4th 822626; Morgan and Lemley, San Angelo, Texas 925.00

Ches Drumin Lucy 1412735, (A. C. Chesher), calved 3-16-51; sire, Eileenmere 638th 787510; Penney and James, Hamilton, Missouri 1200.00

Ches-Erica Eileen 1483769, (A. C. Chesher), calved 7-14-51; sire, Homeplace Eileenmere 999th's 5th 1134673; Penney and James, Hamilton, Missouri 950.00

Barbara of Curtis 22d 1386611, (George F. Curtis), calved 3-20-51; sire, Proud Revolution 55th 1129444; W. G. and W. D. Kenyon, Portales, New Mexico 575.00

Miss Burgess 16th of Essar 1542798, (Essar Ranch), calved 1-6-52; sire, Master Prince 2d 823873; Ralph Blankenship, Amarillo, Texas 1000.00

Black Lass of F. F. 1441105, (Richard Fowler), calved 4-10-50; sire, Antelope Grenadier G. R. 588004; Ed Fowler, Springfield, Illinois 750.00

Black Rose of G. C. 1421843, (G. E. Goostree), calved 8-20-51; sire, Black Peer 34th of Angus Valley 1070895; Ernest Fischer, Guymon, Oklahoma 285.00

Ebbu Eileen W. B. 62d 1380620, (R. S. Hays Ranch), calved 9-6-50; sire, Eileenmere 921st 890961; H. O. Pool, Jr., Plainview, Texas 625.00

Pride Eileen H. R. 1442224, (R. S. Hays Ranch), calved 3-28-51; sire, Homeplace Eileenmere S. 1020116; Ralph Blankenship, Amarillo, Texas 1000.00

Rosean 2d of Sky Farm 1474959, (M & L Ranch), calved 11-21-50; sire, Prince Sunbeam 519th 1153434; H. O. Pool, Jr., Plainview, Texas 800.00

M. F. Evergood 2d 1476292, (Norman McAnelly), calved 9-7-51; sire, Bud E. R. S. 1142730; E. R. Sorrenson, Tulia, Texas 750.00

Miss Prairie Eileenmere 32d 148222, (Roger Pearson), calved 7-30-51; sire, Homeplace Eileenmere 63d 1076757; Bruce Parr, Friona, Texas 500.00

Skyland Pridelia 1394270, (Percy G. Powers), calved 11-21-50; sire, Coquette's Bandolier 2d 678068; A. L. Schwenker, Plainview, Texas 550.00

Tar Queen L. 2d 1420171, (C. A. Rapp and Son), calved 3-17-51; sire, Homeplace Eileenmere 62d 1072286; Bruce Parr, Friona, Texas 975.00

R. O. F. Miss Ballindalloch 7th 1418585; (Red Oak Farms), calved 1-22-51; sire, Black Peer of Lake View 1293192; 77 Ranch, Wichita Falls, Texas 450.00

Blackbird of R. O. F. 7th 1418590, (Red Oak Farms), calved 3-2-51; sire, Prince 105th of Red Oak 1071178; Carroll Gunter, Silverton, Texas 410.00

Georgina C. 15th 1437371, (Red River Valley Angus Farm), calved 4-24-51; sire, Eventide 1234792; Jess B. Alford, Paris, Texas 425.00

Blackcap Beauty KO4 1412517, (R. E. Richmond), calved 5-21-51; sire, Elslow's Prince M. B. 48th 1124300; A. L. Schwenker, Plainview, Texas 310.00

Rona of Clear View 1402546, (R. E. Richmond), calved 7-12-50; sire, Lad of Grant River 1031118; Ralph Blankenship, Amarillo, Texas 800.00

Blackbird 7th of SL 1312256, (Sondra-Lin Stock Farm), calved 9-28-50; sire, Ever Quality Lad 848038; Black Gold Angus Farm, Robert Lee, Texas 775.00

Miss Blackbird of Sondra Lin 1532104, (Sondra-Lin Stock Farm), calved 1-3-51; sire, Ever Quality Lad 848038; M & L Ranch, Burnet, Texas 1900.00

Miss Georgina S., (Flynn W. Stewart), calved 10-17-51; sire, Georgene 44th 697-515; J. Homer Mann, Cleburne, Texas 1000.00

Blackcap Lady S. 1548332, (Flynn W. Stewart), calved 9-2-41; sire, Son Eileenmere 487th 977857; Bruce Parr, Friona, Texas 700.00

Dorcas 25th of Tech 1328625, (Texas Technological College), calved 1-13-50; sire, Revolution Ed. 2d 997062; R. E. McGee, Amarillo, Texas 600.00

Ivanhoe's Evergreen Elslow 1509791, (G. E. Travis), calved 6-4-51; sire, Carl C. 2d of Sunny Dale 856642; A. L. Schwenker, Plainview, Texas 400.00

Lady Edwina of Ivanhoe 1509794, (G. E. Travis), calved 6-9-51; sire, Carl C. 2d of Sunny Dale 856642; 77 Ranch, Wichita Falls, Texas 575.00

Dunraven's Effileen 1471444, (James C. Tucker), calved 10-31-51; sire, Gregory of Auldich (127436) 1061054; 77 Ranch, Wichita Falls, Texas 1050.00

Eriskay V., (Valleymere Angus Farms), calved 9-18-51; sire, Dancote Grenadier 2d 904369; Mrs. Gloria Nolan, Wichita Falls, Texas 485.00

Erica's Elene H. 2d 1496375, (Keillor Ranch), calved 5-1-51; sire, Ever Prince 33d 1020607; R. E. McGee, Amarillo, Texas 525.00

Pikes Peak Fan 2d 1410700, (B. Lawrence Lehman), calved 1-5-51; sire, Blackcap Bardolier 14th 1012469; Tommy Brook, Camp San Saba, Texas 525.00

Miss Ballindalloch of S. F. 1413145, (M & L Ranch), calved 11-17-50; sire, Prince Sunbeam 216th 932054; H. O. Pool, Jr., Camp San Saba, Texas 975.00

Queen 20th of Sky Farm 1413137, (M & L Ranch), calved 9-30-50; sire, Prince Sunbeam 216th 932054; K. L. Riggs & J. H. Barnett, Abernathy, Texas 1625.00

W. B. Hissom *"Wildot Angus Farms"*

ANGUS BREEDERS

Attend These Sales . . . See Our Consignment

February 25, 1953
SOUTHWESTERN BREEDERS
Sayre, Oklahoma

February 26, 1953
O K & T ANGUS ASSOCIATION
Buffalo, Oklahoma

W. B. HISSOM

Sand Springs 2 Miles Southwest on U. S. Hi-Way 64 **Oklahoma**

CRYSTAL PEAK RANCHES

ABERDEEN-ANGUS

REGISTERED·COMMERCIAL

FLORISSANT **COLORADO**

A Christmas Greeting

May your Holiday Season be joyous... and may your Angus bring to you much prosperity in the New Year

Bill Ashauer's
TRIPLE-A-RANCH
Jonesburg, Mo.

THE NIDUS OF "CRITERION" ABERDEEN-ANGUS

Our Chief Herd Sire . . .

PRINCE BAR of S. H. F.
Son of Sunbeam 156th
Grandson of Sunbeam 29th

OUR JUNIOR HERD SIRE
Bandolier 10th of W. A. F.
Son of Highland's Bandolier 24th

OUR COW HERD FAMILIES
Blackcap—Blackbird 2d—Blackbird 4th—Barbara — Duchess — Enchantress Trojan Erica -- Elsa Trojan Erica—Zara

YEARLING BULLS FOR SALE

FORT HAMER RANCH
W. S. Isherwood, Owner, BRADENTON, FLA.

HAVE A SUITABLE
MONARCA CALF CREEP

COW - PIG - and HOG-PROOF -
Any handy farm hand can build it. Material costs about $55.00. Will have calves approx. 25% heavier at weaning time on full feed. Handles any feed mixture. CAUTION: Do not try to build without plans, as your mistakes will be costly. Plans and material list $4.00.

Capacity 1500 lbs.

MONARCA MANOR FARM, MATTOON, ILL.
Box 133A

A Hunting We Did Go

(Continued from page 70)

on down to Austin. There we were, driving along observing the countryside, and the speed limit—of course—when the line of traffic ahead of us pulled to a halt—so did we, stopping so abruptly that the V8 Ford following us managed to stop only by using us as a barrier, but nothing damaged other than our pride and we did then maintain ample room between us and other cars the rest of the day.

Monday was another nice day and not as windy as Sunday. We did not get up so early as we had only a hundred miles to go to make our destination. We went down Highway 290 to Fredericksburg, then down 16 to Kerrville. It just so happened that only a few short weeks ago we had a party at home, and the aunt and uncle of one of my best friends dropped into town unexpectedly and joined our group. They lived at Kerrville and insisted that the next time any of us got to Texas to look them up, but doubted they expected any of us so soon—anyway Joe and I dropped in at the Luglan Ranch to see his brand new ranch house and to give them the regards of our own group at home.

Driving on into Kerrville we purchased both our dinner and our non-resident licenses before driving on out to the Hays Ranch, which is located about a mile south of town on a high hill, and we pulled up to the house just as the speedometer turned an even thirteen hundred miles and were welcomed by Bob and Louise Hays.

This afternoon went by all too soon. The rest of our hunting party was to arrive Tuesday morning and was to include Chester Davidson, owner of Red Oak Farms, Rocky Comfort, Missouri and three of the Simon boys: R. P., Urban and Johnny. Towards evening Joe and I went back into the hills but all we saw were does, their fawns, and one spike buck.

Tuesday morning we again went out to the blinds, but like the evening before all we saw were does, fawns, no bucks and no turkeys although we could see where the big birds had been feeding and could hear them working over in the next ravine. By mid-morning we were back at the house for a late breakfast and to visit again with our host and hostess with the rest of the fellows showing up late afternoon. They had phoned from Austin and had stopped to pick up Joe Hooten, who is managing the "77" Ranch and Hays Ranch sale in February.

They all piled out of their cars and had just time to grab their guns to get out for the evening's hunting. This time we did much better as Urban and I both got nice four pointers and Johnny got a six point buck, but no turkeys. Hooten, Keshner, R. P. Simon and Davidson drew blanks this first

Prominent Breeder Recommends FMS for Aberdeen-Angus breeding

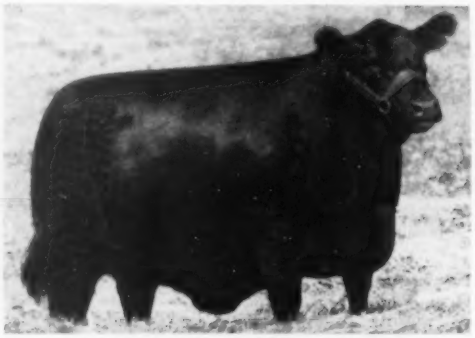

FAIRMEADOWS ENCHANTRESS 6th
$10,000 Warrenton Spotlight Sale Champion

"We received many compliments on the condition of our heifers, fed on FMS!"
Says KENNETH LITTON, Manager, Highlands Farm, Round Hill, Virginia.

"Under conditions adverse to growing hair and having them in bloom," says Mr. Litton, "We received many compliments on the condition of our show heifers.

"We can truthfully say that FMS helped us over the hump . . . All these heifers settled on the first service and since this has not happened before . . . we used FMS, we believe our program was helped."

FMS has replaced nurse cows in many Aberdeen-Angus beef cattle herds. Feeding cost is less than .07¢ per day. Cattle of any age respond when FMS is added. It stimulates appetite—increases grain consumption—gives a natural bloom—builds vitality—keeps all your calves in show ring condition. FMS is dried milk solids fortified with vitamins and minerals—readily adapted to any feeding program—saves time—saves labor.

See your local feed dealer or write for full information to:

FMS Performs Like Milk

The Farmers' Marketing and Supply Co.
5903 Northwest Highway, Chicago, Illinois

New, improved

Ful-O-Pep Calf Starter

now contains more milk products... more protein...more molasses

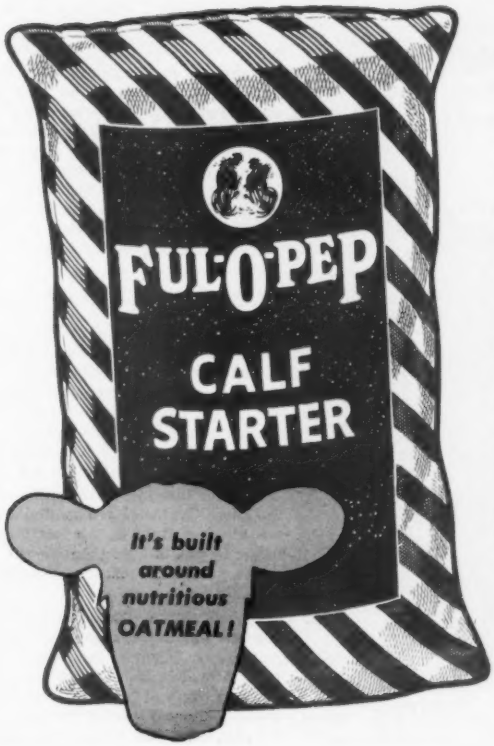

BUILDS CHAMPIONSHIP FINISH

Give your cattle luxuriant, glossy hair coats and "show-winning" body condition that takes both the buyer's and judge's eye. Fit 'em on *extra-nutritious, extra-palatable* Ful-O-Pep Calf Starter. It's truly a "purple-ribbon" cattle feed.

BOOSTS GROWTH AND BLOOM

Extra milk products . . . added molasses . . . *nutritious oatmeal* . . . plus vitamins galore in Ful-O-Pep Calf Starter make your calves grow extra fast . . . give all cattle an "eye-catching" *health bloom.*

CUTS FEEDING COSTS

Additional protein, plus high mineral and vitamin fortification enables you to feed more grain and less Ful-O-Pep Calf Starter than ever before. Sure keeps your feeding cost low . . . *pays off in top condition,* finish and bloom.

NOW IS THE TIME

Calves love tasty Ful-O-Pep Calf Starter . . . and it helps keep older cattle from "going stale." It's so easy to digest. And Ful-O-Pep is *priced right,* too. Why not see or call your Ful-O-Pep Representative today? Remember . . . Ful-O-Pep Calf Starter *builds champions!*

THE QUAKER OATS COMPANY
Headquarters: Chicago, Illinois

Bonny Ridge Herd

Founded in 1900

Chief Herd Sire:

NOLAN MERE 7th

Sired by Blackcapmere 179th, he by Prizemere 307th, by Eileenmere 61st, by Eileenmere 32d, by Eileenmere 15th.

We are offering cows—two year old and yearling heifers.

BRED RIGHT—PRICED RIGHT

All Grand Champion Bred Cattle

L. V. Dickinson & Son VISITORS WELCOME **Bogard, Missouri**

We have some very fine young calves by our herd sire Prince Eric Barbarian, which appear to be promising show prospects. In addition the herd includes Eilleen of Shadow Isle, a great show heifer calf which we purchased last fall at Red Bank.

We are steadily increasing our herd, with always an eye to quality. Come see us sometime.

P. S. The only thing we have for sale are a couple of good young bulls.

Season's Greetings

The American Aberdeen-Angus Breeders' Futurity

L. J. SVERDRUP
"The Old Man"

WILLIAM B. RAGLAND
Cattle Superintendent

LEONARD JASPER
Farm Superintendent

evening and R. P. really got a big ribbing from his brothers too.

The next morning we were to get up again at 5:30, but our alarm clock stopped since we forgot to wind it, anyway we managed to grab a bite to eat and some coffee before daylight then into the hills again where R. P. not only shot a nice four point buck but was the only one to even see a turkey and if I told you that he shot it right in the head while it was running away, and with a scope fitted rifle, you would think I was trying to pull your leg—but that is exactly what happened.

The farm manager, Walter Helmke, had been taking us all out into the hills to the various blinds, and then returning for us mid-morning. This day he arrived with two big gobblers that he had shot, picked us up and back to the house where the entire group spent the balance of the day inspecting the sale cattle and seeing the breeding herd and the battery of sires. The heifers being readied for the sale are a nice group, ready now for the sale ring. We got a few pictures of the boys and some of the cattle, learning that some of the top heifers had come from the Red Oak and Simon herds.

Our late afternoon trip to the hills netted us exactly nothing, but we made up for this by getting in on a coon hunt that night. It was dark, but a beautiful star-studded heavens. I don't see why stars always seem brighter in Texas, but they surely do. We did not get back to the house until mid-night and we did not get any coons either.

Confucius Joe forgot to wind the alarm clock so we overslept the next morning, which made little difference as we did not see any bucks or turkeys anyway. Chet Davidson had to leave for home after dinner and Urban Simon packed up to take a plane for the Toronto Show and Sale. We spent this day seeing more of the Ranch and cattle, and not in shooting anything, although we did try to find some birds.

Thursday morning we were up at 5:30 as Joe wound the clock. I got a bigger snack to eat as R. P. needed more fuel for the hunt. We had bacon and eggs, toast, jelly and coffee before Walter called for us. We all intended to leave the Ranch by mid-morning so did not dress for hunting. It was the coldest morning of all and my oxfords seemed a mite thin. I saw nothing, nor did I hear a shot fired until just a few moments before they picked me up at the blind.

It seems that just as the party started for the house Confucius Joe spotted a buck and got his deer right at the last possible moment. It was at this time we realized that all we needed for this trip actually was one gun and two bullets.

On arriving at the house we found that Bob and Louise Hays had been called to San Antonio on business, so we said our goodbyes to Walter Helmke and the other boys at the farm and headed north, driving directly to Burnet, taking Highway 281 from Johnson City, and going in to the new M &

MERRY

CHRISTMAS

Prince 105th of T. T.—A Son of Prince Sunbeam 105th

AND A

HAPPY NEW

YEAR

?

GUESS

WHO

WE

BELONG

TO

?

Prince 105th of S. A. F.

L Ranch from the west. This was a beehive of activity but Bill Ljungdahl took time to show us around, to see some of the young cattle up in the new barns as well as the herd bulls. We saw both halves of the new herd sire—Prince Sunbeam 249th—it seems these Texas breeders like these half bull deals as Bob Hays also has a half interest in Prince 105th of S. A. F. but what difference can it make when the services of bulls like these are used on a part time basis? After all half a bull is better than none.

M & L Ranch is really a brand new operation, for the buildings stand on what was bare ground less than one year ago. The progress made in the last six months is almost impossible to realize unless you make the trip to see for yourself. The owners have not invited anyone to visit as yet since the building program was not complete, but what they have finished shows that they intend to make this a real show place.

We fully intended to break away in time to drive on up to "77" Ranch at Wichita Falls to see that herd before dark—but miles in Texas are so big. The Simon boys arrived at M & L just as Joe and I were leaving, they had picked up dinner enroute, so when Joe and I left we stopped for our own dinner and pulled into Wichita Falls just at dusk with the Simons right behind us.

A group of the Texas boys had an association meeting at the hotel so we joined them. Among those present was Milt Miller, national association fieldman and Tommie Stuart, Texas association fieldman. Dr. Dan Roberts, manager of "77" Ranch was present too and told us we would just have to plan on seeing the ranch and cattle the following morning, so after helping us locate a place to spend the night—which was no small task as there was a convention in town—we all drove out to an eating spot and dined together.

Friday morning we met Dan Roberts for breakfast and went out to the ranch to see the sights. They, like Hays Ranch and M & L Ranch have an irrigation program, however instead of the overhead sprinkler system they are putting in an underground system to flood the land. I do not know much about irrigation, but to see the lush grasses at Hays and M & L Ranches, proves that such irrigation programs can be highly successful and that the results are well worth the expense involved.

AT "77" RANCH, Wichita Falls, Texas we saw this good heifer—Mercury Pride of "77", she stood second in class in the Senior Heifer calf class of twenty-five entries at Amarillo this year, and in the championship line-up stood as the Reserve Junior Champion Female. Left to right the men are: Dr. Dan Roberts, Manager of "77"; George W. Graham, owner of "77" Ranch and Tay Zeretski, herdsman, at halter.

The heifers "77" Ranch plans to offer in the Hays—"77" Ranch Sale are very nice, and will include some bred to Homeplace Eileenmere 280th, a son of the "487th". This offering of females by these two new Texas herds should attract a great deal of attention, as they plan to sell a top offering to show the quality they can produce. Included are many they would have liked to retain in their own breeding herds.

Just as Joe and I started to drive away from "77" Ranch Tommie Stuart and Milt Miller arrived. Milt was to have inspected a group of bulls at the Whitaker Orphan's Home, Pryor, Oklahoma. These bulls had been entered in the Denver sale, but Pryor, Oklahoma was a long drive for Milt and right on our way home so we agreed to drop in to make the inspection for him. We arrived in Pryor in late afternoon, with just time before dusk to run out to see the bulls. Three of the six bulls seemed to meet all requirements, so a three bull group was planned for Denver. We then took time to make a short inspection of the school itself, seeing the turkeys, hogs and sheep, and a group of Hereford cattle, a T-O bred herd that looked very nice indeed, but would have liked to see a few more black hides around other than the six bulls.

This school, if I recall correctly, contains

Fairview Farm, Fayette, Missouri
—presents—
Sons and Daughters of
Homeplace Eileenmere 224th
Son of Eileenmere 487th
Son of Prince 27th of Essar
Son of Raona's Bardolier 3d
Grandson of Prince Eric Burgess

Pfeiffer Angus Farm

Our Herd Sires

PRINCE QUALITY of O. A. M. C. 773454
PRINCE ERIC of ANGUS VALLEY 988865
PRINCE QUALITY 26th of P. S. F. 1139189
PRINCE QUALITY 27th of P. S. F. 1139188
PRINCE QUALITY 7th of P. S. F. 1049130

J. F. Pfeiffer & Sons
Orlando Oklahoma

HAYS RANCH Sale
KERRVILLE
TEXAS
FEB. 21ST

Hays Ranch

KERRVILLE, TEXAS

REGISTERED ABERDEEN ANGUS CATTLE

EILEENMERE SUNBEAM AND BANDOLIER BREEDING

Improvement Pattern

In the past few months we have emphasized our herd bulls and their breeding, of which we are very proud. Their importance to our herd does not over-shadow our cow herd. Their ability and breeding is not just the garden variety, we selected daughters of the nation's outstanding bulls and we would like for you to look over some of the sires of our cow herd --

Envious Blackcap B 6th Eileenmere 487th Prince Sunbeam 29th
Quality Prince of A.V. Black Woodlawn 11th
Eileenmere 999th Black Prince of Sunbeam Eileenmere 921st
Homeplace Eileenmere 26th Prince Sunbeam 200th
Palomar Prince Black Peer A.V. Everbest Prince
Evader Quality Bardolier G.R. 2nd Eston of Quality
Prince Sunbeam 155th Prince Sunbeam 46th
Prince Sunbeam 105th
President Erica 35th Cesor's Evader Mercury
Quality Prince of Sunbeam Homeplace Eileenmere 115th

BAR-W Farms

Daughters of

PRINCE QUALITY of OAMC 8th

841202

will be offered at top sales during 1953.

We have picked two Blackcap Bessies, one Witch, one Maid of Bummers, one Rosemere Barbara that we are especially proud of. There will be others equally as good, all sired by the "8th".

A. M. Wilkins

HENDERSON, TEXAS

around six hundred and eighty acres of land. The farming is done by the children outside school hours, and a regular school program is offered, complete with athletics and all. There are around two hundred and seventy-five children of all ages, from toddlers to seventeen year olds, about equally divided as to sex. These children are really getting a good education to help them become better citizens of this great country. Such a school can not replace the parents, but can offer group instruction to make reliable and self sufficient individuals. About five percent are actually orphans, while the rest are from broken homes or have been deserted by their own parents. It seems impossible that anyone could desert such sweet little tykes as we saw peering through the windows of the nursery building.

As these children grow older they are placed according to their talents, with some forty or more boys nearing seventeen years of age, all trained in farming and livestock it might well be that some of our Aberdeen-Angus breeders could find a place for one of these boys. If so I am sure that the school will appreciate your inquiries, and the boys are not restricted to Oklahoma when they get out of the school.

Joe Keshner, at mike, ends the speculation as to what the Chinese lettering says. Joe informs the crowd that it reads "Welcome to Good Earth", at least that is what the Chinese laundryman was supposed to write on the card used for painting the characters.

Confucius Joe promised to return to the Whitaker school on the night following the Sunbeam sale to judge, or referee, a boxing exhibition, and I sincerely hope that some of you folks that plan to attend the Sunbeam circuit will be able to drop in for a visit too. The man in charge of the livestock and farming at the school is an Aberdeen-Angus breeder, a Mr. C. O. Parker, whose Angus Island herd is located at Wichita Falls, Texas. You may be able to convince him that a few more blacks around the school would be good business, for the only reason they selected Herefords was that he felt obligated to pick another breed when he already had a herd of his own.

From Pryor we drove on into the night, arriving at a camp just above the Lake of the Ozarks, and about thirty miles from Jefferson City, where we pulled in about mid-night and hit the sack, turning out again early Saturday morning, arriving at Joe's doorstep at ten in the morning. I broke away from Joe by ten thirty and the three hundred and thirty-six miles on home was just a short haul as I arrived home at four thirty. The meter showed that I had gone 2598 miles on the trip, shot one bullet, killed one deer, visited several new herds, met more people, made more friends—and had an invitation to go dove shooting besides, but at this moment I am not sure I can make it.

Warren's Sunbeam Bell Boy

Warren's Master Prince 7th

Warren's Quality Prince

Black Angus 80th of Angus Valley

WARREN'S—The Home of Four Fine Herd Bulls and a Quality Cow Herd.
Warren's Sunbeam Bell Boy and Warren's Master Prince are both grandsons of the "29th".
Warren's Quality Prince—a good son of Alford's Quality Prince.
Watch the Journal for the date of our Spring Sale.

Warren's Angus Farms R. E. WARREN Box 391—Phone 540 **Idabel, Oklahoma**

Lawrence — Randolph

Angus Association

SINCE 1906

Annual Sale, February 25th, 1953

Cattle for Sale at All Times—Contact Secretary for Information

W. A. DOWELL, Jr., Secretary WALNUT RIDGE, ARKANSAS

ROCKWOOD ANGUS FARM
Herd Sires:
HOMEPLACE EILEENMERE 14th 949387
BUMMER BARDOLIER G. A. 1076009
R. L. S. PRINCE ERIC 842222
POCAHONTAS, ARKANSAS

R. D. WILMANS & SONS
Herd Sires:
EILEENMERE 1039th
Son of 500th
PRINCE ERIC 19th of GOOD EARTH
Son of Prince Eric 2d of Sunbeam
NEWPORT, ARKANSAS

ENGELBERG ANGUS FARM
Herd Sire:
EILEENMERE 1168th
Son of 500th
Your inquiry solicited.
Box 411
POCAHONTAS, ARKANSAS

PAW PAW FARMS
Outstanding Individuals
Good Families
T. R. Jones, Owner
TUCKERMAN, ARKANSAS

BARNETT FARMS
Herd Sires:
PRINCE BARMAN 47th
PRINCE 2d of ORCHARD HILL
Grandsons of Black Prince
Inquiries answered
BATESVILLE, ARKANSAS

ALFALAND STOCK FARM
L. A. Sloan, Owner
Herd Sires:
PRINCE ESTON of LAKEWOOD 968817
EILEENMERE 1158th 1255639
PETUNIAN 20th F. B. 1079046
OAK RIDGE PRINCE 40th 1227096
Cattle for Sale at All Times

"Beef for the Block" *the Ultimate end of the Beef Business*

Officers 1952:
CLIFFORD HARVEY, President
WALTER SNYDER, Vice-President
DON RODGERS, Treasurer
HERBERT CLINE, Secretary

Directors:
RANDALL SMITH — PAUL EGGERS
T. D. BANE — CORWIN WHITLATCH

Write:
HERBERT CLINE, Sec'y — BUSSEY, IOWA

MARION COUNTY ANGUS ASSOCIATION
"A Leading Angus County" — "A Leading Angus State"

Look Ahead

SPRING SALE

April 27th, 1953

Marion County Aberdeen-Angus Association, Knoxville, Iowa

LONG LANE ANGUS FARM

Senior Herd Sire:
ERIC'S BLACKCAP HEIR E. L. 2d
Junior Herd Sire: EPPONIAN HEIR
Herd consists of the Popular Families. Bulls and Females for Sale. Visitors Invited.
J. K. ROGERS & SONS
ATTICA, IOWA

"BINGAMAN ANGUS"

A Small Herd of Top Quality Angus Headed by
ZAR MARSHALLCO F. V. W.
and
EILEENMERE F. J. 771st

DUANE BINGAMAN, COLUMBIA, IA.

SNYDER'S ANGUS

New Herd Sire:
EILEENMERE FJ 771st 1503134
Sire: Eileenmere 638th by the 487th
Dam: Blackcap of Oxbow 2d by Eileenmere 638th
Visitors Always Welcome
Walter Snyder Ph. 812-13 Knoxville, Iowa

Bane's Angus

These Herd Sires:
SUNSET ABERDEEN 1149507
BARDELL 4th 1276354
EILEENMERE BLACKCAP G. W. 1505462

Head our herd of Rosemere Barbaras, Barbara Woodsons, Blackcaps, Ericas, Elba Tweenys, and others.

VISITORS ARE ALWAYS WELCOME

T. D. Bane & Son
PLEASANTVILLE, IOWA

We are consigning to the
Iowa State Sale, Feb. 3, Des Moines

1 Bull and 6 Heifers by Barbarian D. D.; 1 Heifer by Blackcap Baron 15th of Page; 1 Heifer by Barbara Revolution 100th. They consist of one Maid of Bummers Miss Burgess, one McHenry Barbara, two Blackcaps, one Queen Mother, one Elba Tweeny, one Blackbird, one Elluna Erica. The Maid of Bummers heifer is a top heifer.

We are very proud of our consignment and think you will be too.

DYER & DAVIS
PLEASANTVILLE, IOWA

Senior Herd Sire:

Spades Bell Boy 1102117

He is a prepotent sire

For proof see the 4 junior calves we are consigning to Iowa State Show and Sale of February 2 and 3.

Robert Overton
KNOXVILLE, IOWA

ARD-WEN FARM

GREETINGS FOR 1953
Senior Herd Sire:
BLACK BARDOLIER B. 1071964
Breeding Stock For Sale
MR. & MRS. ZENARD SPAUR
TRACY, IOWA

Buena Farm

Featuring
Another Herd Bull owned jointly with J. K. Rodgers and Sons
Prince Georgina R & Mc 3d 1274198

We purchased this bull in the Rose and McCrea Sale last May.

Ray & Herbert Cline
BUSSEY —Phone Attica— IOWA

Herd Sires:
BLACKBIRD A. 6th 884446
BELMAR 15th 1050082

A few exceptionally good bulls ready for service for the discriminating buyer. These are thick, deep, well boned, good headed and smooth.

WE INVITE YOU TO VISIT US.

Otto & John Emerson
KNOXVILLE, IOWA

Prince Lakewood 54th 1175523

Heads Our Select Well-bred Herd.
He being sired by PRINCE LAKEWOOD 30th by PRINCE SUNBEAM 19th and out of an Imported BALLINDALLOCH GEORGINA cow. His Calves are stamping him as a Breeding Bull.

We urge you to inspect them soon.

Visitors always welcome.

WALTER SHILLING & SON
BUSSEY, IOWA

Banks & Banks

Since 1907

Our
Prince Pride of Lakewood 846743
By PRINCE SUNBEAM 19th
One of the breed's oldest herds, with modern type and Popular Bloodlines.

SUNBEAM — EILEENMERE — BELL BOY

C. H. BANKS — JIM SHERLOCK
KNOXVILLE, IOWA

This space is available to a Marion County advertiser.

Read the... **Pacific Stockman**
The west's largest exclusive beef cattle magazine.
P. O. Box 750
REDWOOD CITY, CALIFORNIA

Serving Southwestern Angus Breeders
1 year—$1 — 3 years—$2
Sample Copies Upon Request
Southwestern CROP AND STOCK
1003 16th St.
LUBBOCK, TEXAS

BERKSHIRES
1950 International Carlot Champions
10th time in 12 years
—and more carcass championships in past 25 years than all other breeds, combined
Raise Berkshires (the lean-meat breed) for more profit, excellent mothers, lower feed costs . . . their passion for foraging saves up to 30% on feed . . . in 3 years of college tests (dry lot) showed 100 lbs. gain on 300 lbs. feed.
FREE SAMPLE COPY
"Berkshire News" Monthly
There's tremendous demand for Berkshires! Write for details and names of nearest breeders.
AMERICAN BERKSHIRE ASSN.
601 W. MONROE ST. • SPRINGFIELD, ILLINOIS

. . . . . Stoney . . . . .
IMPROVED NECK TAGS
Send for FREE Catalog
Improved STEEL GROMET LONG SERVICE
213
STONEY DENVER, COLO.
Heavy gauge, 3 x 2½" solid brass, numbered BOTH sides, deeply engraved. 1 to 3 numbered tags have one inch numbers; 4 numbered tags have 5/8-inch numbers. With the original steel grommet to insure longer wear. Complete with 40-inch chain and fastener or tag only.
STONEY Inc.
217 Livestock Exchange Bldg.
DENVER 16, COLORADO

HIGH PROTEIN CORN SAVES FEEDING COSTS

High protein varieties of corn may become an important source of protein for beef cattle.

Results of feeding tests with high-protein corn at the Urbana Experiment Station during the past year was one of the reports given at the 24th annual Cattle Feeders' Day November 7, at the University of Illinois.

R. R. Snapp, head of the beef cattle division at the University's College of Agriculture, says that steers fed such corn at the Experiment Station during the winter of 1951-52 gained as rapidly as similar steers fed regular corn and soybean oil meal.

Since no protein concentrate was needed by the high-protein corn-fed cattle, Snapp points out, their gains were cheaper than those in the check lot getting average corn and soybean meal supplement. This fact, together with a little higher selling price for the steers, resulted in a return of 15 cents more per bushel for the high-protein corn than for normal corn fed with a protein supplement, and 53 cents more per bushel than for normal corn fed only with corn silage.

This is the first time high-protein corn has been fed to beef cattle at the Illinois Experiment Station. Further tests, including digestive trials, are planned for next year, Snapp says.

Texas Breeders' State Sale

Amarillo, Texas, September 25th

SUMMARY:

51 Lots	$41,040.00,	average	$ 804.70
8 Bulls	5,625.00,	average	703.12
43 Cows	34,415.00,	average	822.60
Top 5 Head	9,975.00,	average	1995.00
Top 10 Head	15,500.00,	average	1550.00
Top 15 Head	20,375.00,	average	1358.33
Top 20 Head	24,700.00,	average	1235.00

Top Bull—Hideaway Monarch 3d 1418956, calved April 1, 1951; sire, R. L. S. Black Prince 877516; dam, Black Jestress of Woodslea 870666; consigned by Essar Ranch, San Antonio, Texas; purchased by R. L. Ranch, Farnsworth, Texas 1800.00

Second Top Bull—Ever Prince of SL 9th 1312234, calved April 11, 1950; sire, Ever Quality Lad 848038; dam, Bell Boy's Lady 12th 809100; consigned by Sondra-Lin Stock Farm, Fort Worth, Texas; purchased by J. B. Jaffis, Plainview, Texas 850.00

Top Cow—Alford's Q. P. Bessie 1356904, calved February 12, 1951; sire, Alford's Quality Prince 785269; dam, Blackcap Bessie of Cremona 2d 869904; consigned by Jess B. Alford, Paris, Texas; purchased by Tom Daniels, Austin, Texas 3100.00

Second Top Cow—Miss Blackbird of Sondra Lin 1532104, calved January 3, 1951; sire, Ever Quality Lad 848038; dam, Blackbird Ernestine 593583; consigned by Sondra-Lin Stock Farm, Fort Worth, Texas; purchased by M & L Ranch, Burnet, Texas 1900.00

BULLS:

Brook Prince 19th 1390615, (Tommy Brook), calved 11-7-50; sire, Brook Prince 991970; C. L. Grimes, Hollis, Texas 650.00

Barry Burgess 51st A. 1412538; (A. C. Chesher), calved 4-6-51; sire, Barry Burgess of Garner 1216504; Wilson, Lubbock, Texas 400.00

Hideaway Monarch 3d 1418956, (Essar Ranch), calved 4-1-51; sire, R. L. S. Black Prince 877516; R. L. Ranch, Farnsworth, Texas 1800.00

Prairie Eileenmere 10th 1482192, (Roger Pearson), calved 4-1-51; sire, Homeplace Eileenmere 63d 1076757; Charlie Thompson 625.00

Tar Eileenmere 10th 1420167, (C. A. Rapp & Son), calved 3-8-51; sire, Homeplace Eileenmere 62d 1072286; Charlie Thompson 625.00

Black Peer of Red Oak 9th 1418591, (Red Oak Farm), calved 3-3-51; sire, Black Peer 34th of Angus Valley 1070895; Aldridge & Trimble, Farwell, Texas 300.00

Ever Prince of SL 9th 1312234, (J. V. Hampton), calved 4-11-50; sire, Ever Quality Lad 848038; J. B. Jaffis, Plainview, Texas 850.00

Prince Erica E. R. S. 1419536, (E. R. Sorrenson), calved 7-20-51; sire, Bud E. R. S. 1142730; Bar L 375.00

COWS:

Alford's Q. P. Bessie 1356904, (Jess B. Alford), calved 2-12-51; sire, Alford's Quality Prince 785269; Tom Daniels, Austin, Texas 3100.00

A. Q. P. 23d Lucy Lass 1356908, (Jess B. Alford), calved 3-4-51; sire, Alford's Quality Prince 23d 986130; Homer Mann, Claybourn, Texas 1000.00

A. Q. P. 23d Jilt 1356894, (Jess B. Alford), calved 1-1-51; sire, Alford's Quality Prince 23d 986130; Black Gold Angus Ranch, Robert Lee, Texas 1550.00

Blackbird Q. 7th of A. V. 1373007, (Angus Valley Farms), calved 1-16-51; sire, Black Peer 28th of Angus Valley 1000530; H. O. Poole, Jr., Plainview, Texas 625.00

Bradford Witch 2d 1472738, (Clyde R. Bradford), calved 7-11-51; sire, Prince Sunbeam 343d 1018074; Black Gold Ranch, Robert Lee, Texas 1275.00

Bradford Mc Blackcap 1472747, (Clyde R. Bradford), calved 9-10-51; sire, Prince Evascus 1075910; Ina Crosby, Happy, Texas 950.00

Pride's Maid of Ennis 1381066, (H. R. Burden), calved 2-7-51; sire, Prince 15th of Essar 1060615; R. C. Roberts, Happy, Texas 450.00

Witch of M. C. 112th 1534871, (C. W. Chandler), calved 11-1-51; sire, Alford's Quality Prince 151st 1144871; Keillor Ranch, Austin, Texas 775.00

Bardolier's Peggy of Bates 1410471, (C. W. Chandler), calved 6-23-51; sire, Bardolier of Mahrapo 1165124; L. Swigert, Plainview, Texas 400.00

Bailey's Elira 1315838, (Caprock Angus

More Profits with Market Topping HAMPSHIRES
✔Better Mothers
✔Cheaper Gains
✔MORE Meat
More hog growers are demanding Hampshires to get that extra pig per litter; more pounds of quality red meat per head; and higher dollar value of carcass. Rapid growth, economy of gain, rustling ability and fine carcasses insure added profits. Hampshires are the answer to efficient, profitable, quality pork production. WRITE for breed literature; location of bred sow sales; addresses of nearby breeders.
FREE!
SPECIAL: 1 yr. subscription to Hampshire Herdsman, breed magazine — Send $1.00 to
HAMPSHIRE SWINE REGISTRY
1106 MAIN ST., PEORIA, ILLINOIS
BRED SOWS
By Mail Order!
Save tires and time! Let our expert Fieldmen select your seed stock, at your price . . . a free service . . . satisfaction guaranteed.
Write for details.

DISPERSION

Dowell Angus Farm Herd

Thursday, January 15th, 1953

To be held in the heated livestock building on Fairgrounds.

Pocahontas — Arkansas

— Selling —

3 Bulls 48 Females

Outstanding Families

4 Ballindalloch Georginas	**4 Zaras**
3 Eulimas	**Maid of Bummers**
Heroine	**Tillyfour Ruth**
3 Miss Burgess	**3 Lady Idas**
2 Evergreen Ericas	**8 Barbaras**
Blackcaps	**K. Prides**
Ballindalloch Blackbird	**Enchantress Trojan Erica**

Only at a dispersion is it possible to take your pick and choice of a small select herd of top families and good individuals.

For Hotel Reservations, Information and Catalogs
Address all Inquiries to:
W. A. DOWELL, Jr., Owner
Walnut Ridge, Arkansas

Dowell Angus Farm **Walnut Ridge, Arkansas**

Auctioneer—ROY JOHNSTON

Farms), calved 8-23-50; sire, Quality Prince 15th 981487; Homer Massey, Hollis, Oklahoma 825.00

Erica's Quality of B. A. R. 43d 1294281, (Caprock Angus Farms), calved 7-3-50; sire, Prince Quality of O. A. M. C. 4th 822626; Morgan and Lemley, San Angelo, Texas 925.00

Ches Drumin Lucy 1412735, (A. C. Chesher), calved 3-16-51; sire, Eileenmere 638th 787510; Penney & James, Hamilton, Mo... 1200.00

Ches Erica Eileen 1483769, (A. C. Chesher), calved 7-14-51; sire, Homeplace Eileenmere 995th's 5th 1134673; Penney & James, Hamilton, Missouri 950.00

Barbara of Curtis 22d 1386611, (George F. Curtis), calved 3-10-51; sire, Proud Revolution 55th 1129444; Kenyon Farms, Portales, New Mexico 575.00

Miss Burgess 16th of Essar 1542798, (Essar Ranch), calved 1-6-52; sire, Master Prince 2d 823873; Ralph Blankenship, Amarillo, Texas 1000.00

Black Lass of F. F. 1441105, (Richard Rowler), calved 4-10-50; sire, Antelope Grenadier G. R. 588004; Chet Fowler, Springfield, Illinois 750.00

Black Rose of G. C. 1421843, (G. E. Goostree), calved 8-20-51; sire, Black Peer 34th of Angus Valley 1070895; Ernest Fisher, Guymon, Oklahoma 285.00

Ebbu Eileen W. B. 62d 1380620, (R. S. Hays Ranch), calved 9-6-50; sire, Eileenmere 921st 890961; H. O. Poole, Plainview, Texas 625.00

Pride Eileen H. R. 1442224, (R. S. Hays Ranch), calved 3-28-51; sire, Homeplace Eileenmere S. 1020116; Ralph Blankenship, Amarillo, Texas 1000.00

Erica's Elene H. 2d 1496375, (Keillor Ranch), calved 5-1-51; sire, Ever Prince 33d 1020607; R. E. McGee, Amarillo, Texas 325.00

Pikes Peak Fan 2d 1410700, (B. Lawrence Lehman), calved 1-5-51; sire, Blackcap Bardolier 14th 1012469; Tommy Brook, Camp San Saba, Texas 525.00

Miss Ballindalloch of S. F. 1413145, (M & L Ranch), calved 11-17-50; sire, Prince Sunbeam 216th 932054; H. O. Plu 925.00

Queen 20th of Sky Farm 1413137, (M & L Ranch), calved 9-30-50; sire, Prince Sunbeam 216th 932054; J. H. Barnett, Lubbock, Texas 1625.00

Rosean 2d of Sky Farm 1474959, (M & L Ranch), calved 11-21-50; sire, Prince Sunbeam 519th 1153434; Blue, Plainview, Texas 800.00

M. F. Evergood 2d 1476292, (Norman McAnelly), calved 3-7-51; sire, Bud E. U. S. 1142730; E. R. Sorenson, Tulia, Texas 750.00

Miss Prairie Eileenmere 32d 1482222, (Roger Pearson), calved 7-30-51; sire, Homeplace Eileenmere 63d 1076757; Bruce Parr, Friona, Texas 500.00

Skyland Pridelia 1394270, (Percy G. Powers), calved 11-21-50; sire, Coquette's Bandolier 2d 678068; A. L. Swigert, Plainview, Texas 550.00

Tar Queen L. 2d 1420171, (C. A. Rapp & Son), calved 3-17-51; sire, Homeplace Eileenmere 62d 1072286; Bruce Farr, Friona, Texas 975.00

R. O. F. Miss Ballindalloch 7th 1418585, (Red Oak Farms), calved 1-22-51; sire, Black Peer of Lake View 1293192; "77" Ranch, Wichita Falls, Texas 450.00

Blackbird of R. O. F. 7th 1418590, (Red Oak Farms), calved 3-2-51; sire, Prince 105th of Red Oak 1071178, Dale Gunner 410.00

Georgina C. 15th 1437371, (Red River Valley Angus Farm), calved 4-24-51; sire, Eventide 1234792; Jess Alford, Paris, Texas 425.00

Blackcap's Beauty KO4 1412517, (R. E. Richmond), calved 5-21-51; sire, Elslow's Prince M. B. 48th 1124300; A. L. Swigert, Plainview, Texas 310.00

Rona of Clear View 1402546, (R. E. Richmond), calved 7-12-50; sire, Lad of Grant River 1031118; Ralph Blankenship, Amarillo, Texas 800.00

Blackbird 7th of SL 1312256, (Sondra-Lin Stock Farm), calved 9-28-50; sire, Ever Quality Lad 848038; Black Gold Ranch, Robert Lee, Texas 775.00

Miss Blackbird of Sondra-Lin 1532104, (Sondra-Lin Stock Farm), calved 1-3-51; sire, Ever Quality Lad 848038; M & L Ranch, Burnet, Texas 1900.00

Miss Georgina S., (Flynn W. Stewart), calved 10-17-51; sire, Georgena 44th 697-515; Homer Mann, Claybourn, Texas 1000.00

Blackcap Lady S. 1548332, (Flynn W. Stewart, calved 9-2-51; sire, Son Eileenmere 487th 977857; Bruce Farr, Friona, Texas 700.00

Dorcas 25th of Tech 1328625, (Texas Technological College), calved 1-13-50; sire, Revolution Ed. 2d 997062; R. E. McGee, Amarillo, Texas 600.00

Ivanhoe's Evergreen Elslow 1509791, (G. E. Travis), calved 6-4-51; sire, Carl C. 2d of Sunny Dale 856642; Dale Gunner 400.00

Lady Edwina of Ivanhoe 1509794, (G. E. Travis), calved 6-9-51; sire, Carl C. 2d of Sunny Dale 856642; "77" Ranch, Wichita Falls, Texas 575.00

Dunraven's Effileen 1471444, (James C. Tucker), calved 10-31-51; sire, Gregory of Auldich 1061054; "77" Ranch, Wichita Falls, Texas 1050.00

Dunraven's Pride 1407465, (James C. Tucker), calved 6-22-51; sire, Imperial Ever Prince 64th 1175073; A. L. Swigert, Plainview, Texas 300.00

Eriskay V. (Valleymere Angus Farms), calved 9-18-51; sire, Dancote Grenadier 2d 904369; Mrs. Gloria Nolan, Wichita Falls, Texas 485.00

ROWAN HERD

Aberdeen-Angus

Has finished its first year of balanced production, replacement and sale.

We feel sincerely grateful to those who have bid for and purchased Rowan Herd cattle.

By the herd's advance we feel encouraged in constant effort to improve this small herd of fine cattle and its produce.

We hope to continue deserving your confidence by offering animals which will profit you by their progeny as well as ourselves in their development.

The American Aberdeen-Angus Breeders' Futurity

Rowan Stock Farm

M. V. HITT, Owner **Landenberg, Pennsylvania** O. R. JOHNSON, Manager

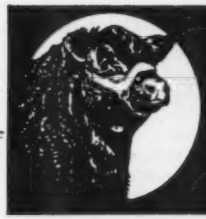

Page County
Aberdeen-Angus Association
TAYLOR, RINGGOLD, FREMONT & PAGE

We wish to take this opportunity to thank all the bidders and purchasers of the cattle in the ELBURN-RUSSELL-WEIRIDGE Sale. Our best wishes go with you and the cattle you selected.

The top bull, EILEENMERE R. 26th was purchased by Glenn Brown, Conway, Iowa, and the top female, RUSSELL'S JILT was bought by Pagemere Angus Farms, Clarinda, Iowa.

Russell's Angus Acres

MR. and MRS. H. K. RUSSELL, Owners

BEDFORD, IOWA

Elburn Farm

Herd Bull Battery:

Elburnmere 24th 1315180, son of Homeplace Eileenmere 26th, Bandolier Grand Boy 1231938, son of El Bandolier 5th, Bandolier 100th of Elburn 1485002, son of Bandolier 100th of Wilton. A few yearling bulls for sale.

E. L. OSBURN & SON, BEDFORD, IOWA

ELBURN—RUSSELL—WEIRIDGE
PRODUCTION SALE
NOVEMBER 17th, 1952 AT
MARYCREST FARM, MALOY, IOWA

Eileenmere and Bandolier Cattle

Loyd D. Osburn, Mgr., Bedford, Iowa

E. L. OSBURN & SON BEDFORD, IOWA

Marycrest Farms

The Home of

Homeplace Eileenmere 26th

MALOY, IOWA

Two Sales in 1953

RANCHLAND BULL SALE
February 9th, North Platte, Nebraska

PRODUCTION SALE
May 7th, at Clarinda, Iowa

FEATURING—the get and service of
★MARYCREST EILEENMERE 3d
★HOMEPLACE EILEENMERE 321st
★PAGEILEENMERE 10th

PAGEMERE ANGUS FARMS
CLARINDA, IOWA

FAIRVIEW FARM

8 miles West and 1 mile North of Clarinda

PAUL MIER ESSEX, IOWA

Marycrest Eileenmere 16th

See the 16th—Our Senior Sire

MR. & MRS. GERALD STEEN

BLOCKTON, IOWA

COLD SPRINGS ANGUS
LAWRENCE VARLEY
SHENANDOAH, IA.

HE'S HERE!

Our new herd sire!

RAONA'S BARDOLIER 88th 1417964

We hope you'll like him.

2 Mi. North on Highway 59 — Phone
1 Mi. East — 36W12

STIMSON STOCK FARM

Senior Herd Sire: Pagemere General J. F. 6th 1069468

Junior Herd Sire: General of H. S. S. F. 7th 1234938, son of the Senior Herd Sire. Several sons of my Senior herd sire for private sale. Come and look them over.

HAROLD J. STIMSON
7 miles Southeast of Essex, Iowa, Phone 16 on 5

Mount Hope Angus

Our Herd Bull:

Eileenmere of Marycrest 12th 1204173 is proving himself to be a sire of real value. You are welcome to come and see for yourself.

C. A. SCHILB CLARINDA, IOWA

Ideal Farms

HERD SIRES:

R. L. S. Prince Eric 15th

By $100,000 Prince Eric. Has been in service at Ideal Farms for six years. Always sires top bulls and heifers.

OUR NEW HERD SIRE:

Everbest Prince 134th S. A. F.

From Simon Angus Farms, also another great prospect for a herd sire. A son by Simon's famous "105th TT". These are the three sires we are building our reputation on. We have a nice herd of top bred families in our cow herd.

ALVIN SUNDERMAN & SONS
CLARINDA, IOWA

Mileaway Farm

TO IOWA STATE SALE

ELBA of MILEAWAY 2d

A two year old daughter of Angus Valley Blackmere 15th. Will calve March 14th to Homeplace Eileenmere 273d.

MILEAWAY EILEENMERE 9th and
MILEAWAY EILEENMERE 14th

A pair of good yearling bulls by Angus Valley Blackmere 15th.

HAPPY NEW YEAR TO ALL

MR. & MRS. ORIE STEEVE, Owners
CLARINDA, IOWA
Phone Green 41X

L'Vista Angus Farms

The folks at L'Vista wish every Journal reader and his family,

The Merriest Christmas Ever
and
A Very Prosperous New Year!

Pay Us a Visit Anytime!

Bob Lynch **Maloy, Ia.** Wilbur Lynch

Terrace View Farm

We invite you to inspect our herd of cattle including the grand champion bull and grand champion female of the 1952 Page County Fair.

MR. & MRS. ARTHUR WAINWRIGHT
CLARINDA, IOWA

Steeve's Angus

Herd Sire: EVERELMERE 841492, a great grandson of Eileenmere 85th 470007. Our cow herd consists of Blackcaps, Elbas, Erica, Juanas, Bandy Maid Miss Burgess and Duchess.

O. H. STEEVE & SONS Clarinda, Iowa

Senior Herd Sire:

MARYCREST EILEENMERE 13th

Son of Homeplace Eileenmere 26th and out of a granddaughter of Bandolier of Anoka 3d.

This much talked about Lot 1 Bull was First Selling Bull in Marycrest's very successful 1952 sale.

Cloverly Stock Farms

MALOY, IOWA

Page County Association NEIL JOHNSTON, Secy. CLARINDA, IOWA

HOMELAND

Sires in Service:

★ **RLS PRINCE ERIC 18th by $100,000 PRINCE ERIC of SUNBEAM** from a dam by Hanes' Eileenmere 2d.

★ **ELBERT of MARSHALL**, an intensely bred Earl Marshall bull that we are using to perpetuate our Earl Marshall line.

★ **OAKNOLL BARBARIAN**, by Imp. Elution of Edenwood, from a McHenry dam by Imp. Emperor Elceator of Douneside.

Specializing in the more popular families including Blackcap Bessies, Beauty of Hayston, Miss Burgess, Juana Erica, Elba, Zara, and this is the original home of the increasingly popular Blinky Burgess family.

YOUNG STOCK FOR SALE AT ALL TIMES.

Meier Bros., Melbourne, Iowa

Viewlawn Herds
ESTABLISHED 1903
Aberdeen-Angus Cattle

Our large select herds are headed by the following:

KEDAR BARDOLIER
By Barbarian Grenadier G. R.

ERIC QUALITIER
By Hillcrest Qualitier

G. H. F. PRINCE ERIC 9th
Grandson of Prince Eric of Sunbeam

PRINCE SUNBEAM 682d
By Prince Sunbeam 29th

PRINCE ELGON of ANGUS VALLEY
By Prince Elgon

Offering Choice Bred Heifers

Outstanding heifers—most of them bred to

PRINCE SUNBEAM 682d,
G. H. F. PRINCE ERIC 9th and
ERIC QUALITIER.

Our select herds of 250 breeding females is our guarantee that we have the individuality and numbers that will please you. If you are in need of Angus seed stock, it will pay you to visit

VIEWLAWN HERDS

Charles M. Miller Harmony
R. M. Miller Mabel
Robert C. Miller Mabel
Frank R. Miller Mabel

MINNESOTA

Soil, Pasture and Livestock

(Continued from page 65)

cows. These rugged bulls and deep bodied cows are combining to produce smooth, uniform calves that would be an asset on the farm of any breeder.

Built on individuality and good producing families the herd consists of daughters of Eileenmere 500th, Eileenmere 487th, Eileenmere 922d, Homeplace Eileenmere 26th, Prince Bandolier 7th, Envious Emulous, Black Grenadier G. R. 10th, Eileenmere 649th, Eileenmere 629th, Eileenmere 638th, Eileenmere 711th, Blackbird Bandolier of Anoka 13th, Bandolier of Prospect 2d, and Bandolier of Anoka 10th to name a few. More than 70 are granddaughters of the "Wonder Bull", with over 30 being granddaughters of Blackbird Bandolier of Page. Granddaughters of Prince Eric of Sunbeam and Prince Sunbeam 29th are also included along with several imported cows. A top individual is Blackbird Blossom of Anoka 5th, mother of the great Bardolier of White Gates 3d (who sold for $25,000 in the White Gates Dispersal). She is by Bandolier of Anoka 10th out of the same dam as Blackbird Bandolier of Anoka 13th. Other outstanding individuals include Impi of Nisbethill, an imported Lady Ida who won her class at Perth in 1949, and Bar Eston of White Gates, a cow that was first in her class at a National sale and was one of the top cows in the Oxbow Dispersal. Families represented include Gammer, Eulima, Ruth, Pride of Aberdeen, Georgina, Lady Ida, Miss Burgess, Juana Erica, Blackcap Empress, McHenry Barbara, McHenry Blackcap, Blackbird Progress, Blackbird Blossom, Blackcap, Blackbird, Erica, Queen Mother, Missouri Barbara and numerous others.

In taking a look at the herd bull battery, we find some of the best in Eileenmere and Bandolier breeding. Oldest of the senior sires in the group is Blackbird Bandolier of Anoka 13th, the only living son of Blackbird Bandolier of Page. A double bred Bandolier bull with his second dam being an own daughter of Blackbird Bandolier of Page he was champion at all Canadian shows and second in class at the National Angus Show in Dallas in 1941. His pedigree, a standout in its own right, goes back through Blackcap Revolution to Earl Marshall, the "King of Sires." Also included in the "big three" of senior sires at Staley Farms are Eileenmere 711th, a son of the 487th, and Bandolier of Prospect 2d, by Bandolier of Anoka 10th. A burly fronted, deep set bull, the "711th" comes from a long line of Eileenmere greats. Out of an Eileenmere 32d cow, Blackcap Tolan 59th, he holds his own as a top breeder. Bandolier of Prospect 2d, like Blackbird Bandolier of Anoka 13th, goes back to Earl Marshall. A double bred Bandolier bull he is out of an own granddaughter of Blackbird Bandolier of Page. A two-time class winner at the International is a full brother of 1937's International Grand Champion bull, Bandolier of Anoka 6th.

Barnum and Bailey had the Biggest Show on Earth!

Now.... Here's the Greatest Sale on Earth!

AN ABERDEEN-ANGUS BULL SALE .....
.... SWEETENED UP WITH 30 TOP FEMALES

120 service age bulls together with these choice (family wise and quality wise) young cows with calves at side will be sold. Close up bred heifers and open heifers are also included.

These will be consigned by 50 prominent breeders from the following 10 states: Maryland, Virginia, North Carolina, South Carolina, Georgia, Florida, Alabama, Mississippi, Tennessee and Kentucky.

Southern Regional Show & Sale

MONDAY, FEBRUARY 2d—TUESDAY, FEBRUARY 3d

Montgomery, Alabama

TOM McCORD, Sale Manager

Angus Sweep Dixie

The Aberdeen-Angus breed is enjoying a lion's share of Dixie's swing from cotton to cattle. Read about the South's live stock progress in Live Stock Weekly. Write for free sample copy care of Box 1245-A, Memphis, Tennessee.

ABERDEEN-ANGUS LIVE LONGEST

GET FULLEST VALUE FROM HAY, CORN, SMALL GRAINS

GRADE UP QUALITY OF ALL CROPS... END SPOILAGE IN STORAGE!

Dry high-moisture crops quickly, at lowest cost—with an ALL-PURPOSE FARM DRIER! Motor and engine driven models to fit every need. All feature fuel-saving "Giant Jet" heating. Full automatic controls. FIRE-SAFE throughout!

SEND FOR FREE FOLDER

PEIRSON-MOORE CO., Dept. 112, Lexington, Ky.

Send FREE Crop-Drying Guide to:

NAME_____

STREET OR R.F.D._____

TOWN_____ STATE_____

DAISY *Cattle Markers*

PROTECTED BY 10 U. S. PATENTS

Delivery one to three days, postpaid. Furnished assembled with adjustable chain. Large numbers on marker black inlaid. Neck Chains locked by key ring.

NO. 21—FOR NECK, Adjustable chain. Numbered both sides. $13.25 per doz.
NO. 22—For calves and young stock. $10.95 per doz.
NO. 17—FOR HORNS, Adjustable chain, $9.20 per doz.
NO. 25M—Marker Plates without chain. Key Ring Fasteners. $7.50 per doz.
NO. 38—DOUBLE PLATE NECK CHAIN. Upper portion strap; lower portion chain. $14.50 per dozen.

NO. 25—DOUBLE PLATE ALL CHAIN MARKER. Marker Plates SOLID BRASS, numbered both sides. Chain is brass plated. Weight, 1 lb. each.

Price: $16.75 per doz.

Sample mailed for $1.00 Write for folder.

GOLDEN ARROW FARMS

Dept. AJ Box 7 Huntington, Indiana

Junior herd sires at Staley Farms are Eileenmere 500th's 5th, a son of the 500th, and Burgess Bandolier of Anoka 12th, a grandson of Blackcap Grenadier G. R. 10th by Prince Bandolier 7th. The first calves by this impressive bull are out of Eileenmere 713th daughters. Sporting a model head Burgess Bandolier of Anoka 12th is an up and coming bull with strong depth and thickness. As a junior calf he made an enviable Canadian show record.

The farm itself lays roughly in the shape of an L with the main buildings located near the center. Highway 71 By-Pass, around Kansas City into Nashua, borders the farm on the north edge. Eighteen ponds of assorted sizes are distributed throughout along with scattered hay barns and other necessary buildings. Late model hay sheds, of the shelter type, are being constructed of crinkled aluminum, a framework covering which calls for no paint and little maintenance. Pastures on the farm range from 4 to 105 acres, each seeded down to a different combination of grasses and legumes. The entire farm, with the exception of check strips, has been treated with a "starter fertilizer" consisting of 4-17-5 plus trace elements of copper, cobalt, manganese and zinc.

Field days are conducted on the farms during the summer months with tours open to bankers, farm credit agencies, merchants, professional men, civic leaders, farmers, stockmen, purebred breeders and any others interested. These tours afford those in attendance a chance for a first hand look at pasture improvement practices and a top herd of beef cattle. Trucks are provided for the field trips with stops made throughout for close inspection of soil and pasture development. On hand are pasture experts and county agents who assist with explanations and help answer the heavy barrage of questions that usually accompany such a tour.

In the making the rounds on one such occasion, a striking example of feed preference was noted on the part of cattle grazing in a particular field of 17 acres. This pasture was half in birdsfoot trefoil and Kentucky 31 fescue and half in trefoil and brome, both areas open to the cattle's selection. Pastured the year around with from 6 to 20 head, the brome mixture is consumed in the summer with the fescue mixture being preferred by the cattle during fall, winter and spring. Soil treatment on this pasture consisted of two tons of lime in 1950, 1,000 pounds of rock phosphate in 1950, 300 pounds of 10-10-10 and 100 pounds of ammonium nitrate in the fall of 1951.

The importance of good soil treatment and pasture mixture can also be seen on another field which carried 20 to 30 cattle from October to Christmas, 1951, after being pastured heavily all year. Seeded in the fall of 1948 with fescue, trefoil and timothy in a 6, 1, 4 ratio it came through 1951 in good shape and was the first pasture ready for grazing in the spring of 1952. Soil treatment here consisted of two tons of lime, 1,000 pounds of rock phosphate and 250 pounds of starter fertilizer, all in 1948, and 100 pounds of nitrate added each fall. Another good example of land renovation was a ten acre plot that would barely carry five horses before it was treated and seeded to timothy, orchard grass and ladino in 1950. This past year it pastured 10 to 15 bulls from April to July and 20 heifers from July on. Soil treatment started in 1948 with two tons of lime and was followed in 1950 with 800 pounds of rock phosphate and 300 pounds of starter fertilizer. These are but three of the 30 some pastures on the Staley Farms that have received varying degrees of soil treatment in the program being currently carried out.

Conclusive evidence of the importance of such a substantial program can be seen on the percentage comparisons of protein, on a dry basis, from grass samples on and around the farms. One 20 acre field which was seeded in the fall of 1950 to red top, timothy, ladino, alsike and birdsfoot trefoil and treated with lime, phosphate and starter fertilizer, shows a protein test percentage of 15.66 while just over the fence the protein content is only 6.15 percent. The field of trefoil-fescue and trefoil-brome, which we mentioned earlier, had a protein content of 19.16 percent while grass just over the wire tested only 11.66. Another field, soil treated and seeded to trefoil, alta fescue and red top, tested 21.97 percent as compared with a check strip of the same seeding, which was left unfertilized, that tested only 9.04 percent. Final example comes from our previously mentioned renovated field of 10 acres which tested a protein content of 16.75 percent. Just outside the fence it tested only 7.85 percent. Not only do these facts substantiate the benefits of such a program but a look at sleek cattle grazing lush pastures is testimony enough in itself. In following such a program of grassland farming the Staleys are setting an example of conservation and production that can well be observed by the entire farming world.

E. R. Brock Dispersion

Auburn, Nebraska, September 30th

SUMMARY:

61 Lots	$26,040.00, average	$ 426.88
5 Bulls	3,260.00, average	652.00
56 Cows	22,780.00, average	406.78
Top 5 Head	5,455.00, average	1091.00
Top 10 Head	8,285.00, average	828.50
Top 15 Head	10,845.00, average	723.00
Top 20 Head	13,230.00, average	661.50

Top Bull—Goldenrod Eileenmere WB 1536-505, calved October 25, 1950; sire, Eileenmere 921st 890961; dam, Blackcap Model Miss W. 1056757; purchased by Tegtmeier & Susong, Bern, Kansas and Auburn, Nebraska 1000.00

Second Top Bull—Sunflower's Prince 13th 975500, calved May 2, 1946; sire, Revolution's Black Prince 543407; dam, Bar Quality's Blackcap 4th 675860; purchased by Bischoff Brothers, Talmadge, Nebraska.. 750.00

Top Cow—Georgina 2d of H. S. Farm 1193-

Spring Sale - March 7, 1953

30 Of His Get Sell!

10 Carry His Service!

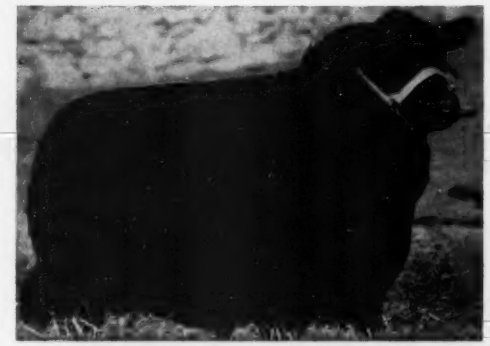

1952 Show Herd
(Mostly his Get)
AVERAGED PER SHOW
In Eight Shows Entered:
11 Blue Ribbons
6 Purples

Greenbrier Envious 5th

Of the 60 cattle offered, there are 2 Ballindalloch Georginas, 2 Greenbrier Eris, 2 Tolan Blackcaps, 1 Blackcap Bessie, 1 Black Jestress, 1 Miss Wix, 1 Jilt, 1 Zara, 1 Portlethen Lucy, others are Enchantress Trojan Ericas, Elbas, Queen Mothers, and other good families.

Six cattle from the 1952 Show String sell. Ten prospective Show Cattle for 1953 shows are offered, several of which are eligible to show at the Futurity.

All will make good foundation cattle.

VISIT THE FARM AND LOOK THEM OVER.

The American Aberdeen Angus Breeders' Futurity

Accredited for Bangs and T. B.

Herdsmen—THE LIVESAYS—DOUG and JIM

Aged cattle clean and young cattle vaccinated.

GREENBRIER STOCK FARM • 406 E. WASHINGTON • LEWISBURG, WEST VIRGINIA • PHONE 39

H. B. AND HOUSTON B. MOORE JR. OWNERS

Dunraven Ranch

In a constant effort to improve the Quality of our Herd, we have recently added two young herd bull prospects—sons of outstanding breeding bulls, to our herd bull battery. These bulls are:

Brook Prince 22d 1390641

A son of Tommy Brook's good bull BROOK PRINCE and a grandson of Prince Sunbeam 29th. This bull has been a consistent winner on the Texas Fall Show Circuit and was Junior Champion at the 1952 Texas State Exposition at Dallas.

Master Prince 200th of Essar 1391921

A son of Master Prince 2d by Prince Sunbeam 29th, and a great producer for Essar. This bull is a Sunbeam Barbarosa, a full brother to the heifer purchased by M & L Ranch for $16,500 at the Essar 1951 Sale AND an own grandson of the great cow, Barbara of Rosemere 100th.

James C. Tucker & Sons

BUDA, TEXAS

A Small Quality Herd of Well Bred Preferred Families

BLACKCAP BESSIE	BALLINDALLOCH GEORGINA	GAMMER
WITCH of ENDOR	MAID of BUMMERS	HARTLEY EDELLA
BALLINDALLOCH JILT	JUANA ERICA	ZARA
EDWINA	BLACKCAP EMPRESS	AND OTHERS

Annual Sale With Keillor Ranch

Tuesday, April 7, 1953

Watson Brothers and Joe Hooten

Division, Keillor Ranch

DR. OTIS & LUTHER WATSON
1310 Capital National Bank Building

—Owners—

JOE HOOTEN
300 W. 38th Street

AUSTIN, TEXAS

650, calved 6-25-49; sire, Bandolier of Kemmere 939272; dam, Georgina Glaize 983732; purchased by Pete Susong, Auburn, Nebraska **1700.00**

Second Top Cow—Georgina D. H. 1204712, calved September 2, 1949; sire, Evident H. 903557; dam, Miss Georgina 20th 777-634; purchased by Goldenrod Farm, Auburn, Nebraska **1200.00**

BULLS:

Sunflower's Prince 13th 975500, calved 5-2-46; sire, Revolution's Black Prince 543-407; Bischoff Brothers, Talmadge, Neb. 750.00

Goldenrod Eileenmere WB 1536505, calved 10-25-50; sire, Eileenmere 921st 890961; Tegtmeier, Bern, Kansas and Susong, Auburn, Nebraska 1000.00

Prince of Sunnymeade 1440038, calved 4-29-51; sire, Homeplace Eileenmere 39th 997528; Mr. & Mrs. Forrest Bell, Nebraska City, Nebraska 550.00

Prince Georgina 1440042, calved 6-19-51; sire, Burgess Jaffery 1069740; John Fuller, Brock, Nebraska 500.00

Goldenrod Ever Prince 1431321, calved 5-10-51; sire, Ever Prince 25th 953350; J. George Kettlehut, Byron, Nebraska 460.00

COWS:

Lady Ruth 16th 872881, calved 3-24-45; sire, Ecca's Black King 4th 725813; Lawrence Bortectrasse, Hebron, Nebraska 275.00

B. P. R. Roslyn Erica 4th 1153972, calved 1-17-49; sire, Bandolier 88th of Wilton 861071; Gilmore & Lewis, Highland, Kan. 550.00

B. P. R. Edith 7th 1153971, calved 1-10-49; sire, Bandolier 88th of Wilton 861071; E. F. Armstrong, Auburn, Nebraska 600.00

B. P. R. Miss May 4th 1153976, calved 3-2-49; sire, Bandolier 88th of Wilton 861-071; Lawrence Kurkoff, Hardy, Nebraska 525.00

Blackbird 42d of Hamlet 1154524, calved 3-20-49; sire, Bandolier of Kemmere 939-272; Ellis Pryon, Auburn, Nebraska 385.00

Georgina 2d of H. S. Farm 1193659, calved 6-25-49; sire, Bandolier of Kemmere 939-272; Pete Susong, Auburn, Nebraska 1700.00

Romayne H. 667488, calved 9-16-41; sire, Barkis Is Willin' 591776; Mark Cooper, Milford, Nebraska 280.00

Virginia Mae 667491, calved 10-13-41; sire, Barkis Is Willin' 591776; J. George Kettlehut, Byron, Nebraska 290.00

Lady Hickory 81st 712532, calved 6-25-42; sire, Laird Hickory 6th 617036; Lewis Kurkoff, Hardy, Nebraska 280.00

Envious Blackcap of Roakwood 3d 794979, calved 2-28-44; sire, Envious Pride of Victory Valley 692730; Ellis Pryon, Auburn, Nebraska 535.00

Endirby Daisy L. 4th 877040, calved 5-3-45; sire, Barbara's Pickfair 590657; Clarence Bortestrasse, Hebron, Nebraska 320.00

Juanavera 874760, calved 5-15-45; sire, Juaneris Evident of Sunbeam 650028; Hugh Hooks, Subetha, Kansas 450.00

Endirby Daisy L. 5th 946427, calved 4-1-46; sire, Barbara's Pickfair 590657; John Fuller, Brock, Nebraska 430.00

Erica Marie W. 2d 920088, calved 5-3-46; sire, Queen 376th 723135; Mr. & Mrs. Forrest Bell, Nebraska City, Nebraska 450.00

Elkwood Evergreen C. 1024668, calved 3-23-47; sire, Shadyland Prince 3d 821911; N. O. Burge, Lincoln, Nebraska 425.00

Miss Blackbirdmere C. 6th 1028270, calved 4-14-47; sire, Ericamere W. 94th 874833; Jerry Bauman, Bern, Kansas 410.00

Erica 3d of Goldenrod 994263, calved 5-8-47; sire, Elba's Primum 2d 759678; Lewis Kurkoff, Hardy, Nebraska 400.00

Miss Ever Evidence 3d 109526, calved 8-25-47; sire, Bar Ever Prince 785246; Mr. & Mrs. Forrest Bell, Nebraska City, Neb. 500.00

Black Bodina 5th 1088507, calved 9-19-47; sire, Black Shantung P. 778818; Mark Cooper, Milford, Nebraska 330.00

In every which way—

HOMEPLACE EILEENMERE 185th

We believe you will agree that the heifers pictured below measure up to a high standard. Yes, not just from the view which is shown in the picture, but in every which way they are top quality Angus. They are a part of our consignment to the Hays Ranch-77 Sale to be held in Kerrville, Texas, February 21st. Many of our heifers will carry the service of our son of Eileenmere 999th that is pictured here.

SEVENTY SEVEN RANCH

WICHITA FALLS, TEXAS

George W. Graham
Owner

One Man Operates!

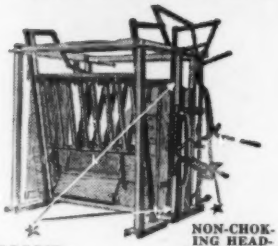

SELF-LOCKING STANCHION CLOSES AT TOP AND BOTTOM AUTOMATICALLY

NON-CHOKING HEAD-PIECE HOLDS HEAD FIRMLY

Handles a Calf Easily as a Bull.

Write for Full Details

GUNNISON

Cattle Chute Co.

345 SO. MAIN ST.

BRIGHTON, Colo.

- Right on Highway No. 85
- 3 miles from Highway No. 6
- 9 miles from Highway No. 185

(Formerly in Colorado Springs, Colorado)

The Whirlwind . . . Mineral & Salt Feeder

FOR CATTLE AND SHEEP

ENTIRELY PORTABLE

ALL STEEL CONSTRUCTION

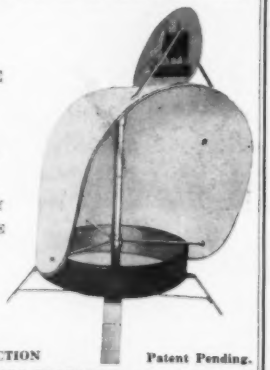

Patent Pending.

- MINERALS PROTECTED at all times from wind and rain. Bonnet rotates over pan on ball bearings. Slight breeze turns.
- EASILY MOVED with your herd.
- BUILT TO LAST a lifetime. Won't rust—it's galvanized. Pan is rubberized with auto undercoating—can't corrode.

For descriptive literature write

Collier Livestock Feeder Co.

P. O. Box 61

RALLS, TEXAS

Princess Romayne C. 1104771, calved 3-18-48; sire, Bandolier's Laddie 4th 808500; N. O. Burge, Lincoln, Nebraska 340.00

Ella F. of Goldenrod 1104763, calved 3-20-48; sire, Bandolier's Laddie 4th 808500; Edwin Hoops, Chester, Nebraska 430.00

Princess G. & L. 1096074, calved 7-19-48; sire, Ever Prince Epponian 2d 938349; Jerry Bauman, Bern, Kansas 450.00

Lady N58 1134695, calved 11-10-48; sire, Beefmaker 59th 819266; E. F. Armstrong, Auburn, Nebraska 550.00

Ellerslie Idessa 1147846, calved 1-25-49; sire, Prince Sunbeam 244th 846861; L. E. Laflin, Crab Orchard, Nebraska 440.00

Highland Bandolier Blackbirdy 1274739, calved 3-21-49; sire, Erica Energy's Bandolier 808501; Pete Susong, Auburn, Nebraska, (Calf to Ellis Pryon, Auburn, Nebraska for $305.00) 805.00

Queen Laso of A. G. S. 1240620, calved 4-25-49; sire, Prince of Kiowa 989850; Mr. & Mrs. Forrest Bell, Nebraska City, Neb. 500.00

Evelina G. 12th 1213469, calved 5-1-49; sire, Blackcapper W. 11th 833401; Jerry Bauman, Bern, Kansas 400.00

Bandolier's Girl of Maize 1207517, calved 5-3-49; sire, Meek Ranch B. Bardolier 8th 788943; E. R. Armstrong, Auburn, Neb... 375.00

Georgina D. H. 1204712, calved 9-2-49; sire, Evident H. 903557; Goldenrod Farm, Auburn, Nebraska 1200.00

Krivinia 8th of Shadeland 1269553, calved 9-19-49; sire, Eric M. B. 10th 958728; Mr. & Mrs. Forrest Bell, Nebraska City, Nebraska 500.00

Lady Sunbeam of Highland 1289215, calved 2-7-50; sire, Prince Escort of Sunbeam 3d 878874; Jerry Bauman, Bern, Kansas 320.00

Star Light G. & L. 1298970, calved 2-20-50; sire, Ever Prince Epponian 2d 938-349; L. T. Cummings, Green City, Mo. 350.00

Blackcap Lady H. 51st 1270619, calved 3-6-50; sire, Bandolier Pride 26th 1109552; Jerry Bauman, Bern, Kansas 375.00

Black Belle 99th 1299294, calved 5-14-50; sire, H. K. Hamilus 868681; L. T. Cummings, Green City, Missouri 400.00

Aberdeen Bernadette 1299295, calved 5-19-50; sire, H. K. Hamilus 868681; Gailen Moore, Nemaha, Nebraska 295.00

Blackcap Envious Princess 1374035, calved 7-17-50; sire, Keystone Blackcap 1027-445; Mr. & Mrs. Forrest Bell, Nebraska City, Nebraska 475.00

Patsy's Blackcap Rose 1374937, calved 8-30-50; sire, Keystone Blackcap 1027445; Clarence Vordenstrasse, Hebron, Nebraska 285.00

Frances First 1440036, calved 2-21-51; sire, Homeplace Eileenmere 39th 997528; L. T. Cummings, Green City, Missouri 580.00

Queen of Sunnymeade 1440041, calved 5-22-51; sire, Ever Prince 38th 1090523; Louis Bath, Brownville, Nebraska 265.00

Sunnymeade Blackcap 1440043, calved 6-11-51; sire, Chappell's Eston Quality 6th 1169163; Gailen Moore, Nemaha, Neb. 245.00

Princess Sunnymeade 1440044, calved 6-26-51; sire, Mercer Prince Eric 1172062; Otto Schafer & Sons, Nehawka, Nebraska 500.00

Sunnymeade Jessie 1440045, calved 6-27-51; sire, Chappell's Eston Quality 6th 116-9163; Louis Bath, Brownville, Nebraska.... 275.00

Sunnymeade Maude 1440047, calved 7-4-51; sire, Chappell's Eston Quality 6th 1169-163; Harry Dandliker, Hiawatha, Kansas 265.00

Sunnymeade Bodina 1440049, calved 7-7-51; sire, Chappell's Eston Quality 6th 1169163; Frank A. Novak, Tobias, Neb. ... 275.00

Sunnymeade Alene 1440053, calved 7-20-51; sire, Chappell's Eston Quality 6th 1169-163; Gailen Moore, Nemaha, Nebraska 265.00

Sunnymeade Lady 1440054, calved 7-22-51; sire, Chappell's Eston Quality 6th 1169-163; Louis Bath, Brownville, Nebraska 310.00

Sunnymeade Blackbird 1440055, calved 7-27-51; sire, Chappell's Eston Quality 6th 1169163; Louis Bath, Brownville, Neb. 290.00

Sunnymeade Lass 1524086, calved 7-27-51; sire, Prince Sunbeam 420th 1088338, Gailen Moore, Nemaha, Nebraska 150.00

Sunnymeade Bonnie 1440056, calved 8-1-51; sire, Chappell's Eston Quality 6th 1169163; Gailen Moore, Nemaha, Neb. 245.00

Sunnymeade Erica Marie, Henry Tegtmeier, Jr., Bern, Kansas 280.00

Sunnymeade Ruby, Grace J. Hannaford, Brownville, Nebraska 180.00

Sunnymeade Isabella 1524087, La Vern Novak, Tobias, Nebraska 265.00

Sunnymeade Krivina 1524088, Raymond Wheeler, Howe, Nebraska 285.00

Blackbird of Sunnymeade, Ellis Pryor, Nemaha, Nebraska 305.00

Prince Exception, Ralph Watton, Falls City, Nebraska 175.00

FREE FOR FREE "GET ACQUAINTED" COPY OF AMERICA'S TOP LIVESTOCK MAGAZINE, SEND NAME AND ADDRESS: THE CATTLEMAN 410 E. WEATHERFORD FORT WORTH, TEXAS

NO SALESMAN WILL CALL—YOU ARE NOT OBLIGATED!

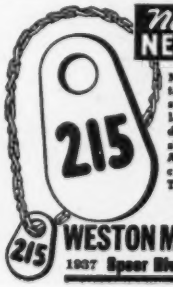

New & Better NECK CHAIN

New, larger, light weight tag of rustless aluminum-steel alloy ⅛" thick—will last a lifetime. Numbers deeply engraved on both sides, in black or colors. Adjustable, corrodeless case-hardened chain. Tags sold separately. Write for folder and prices.

WESTON Mfg. & Sup. Co.

1937 Speer Blvd. Denver, Colo.

Mid-South State Fair

Memphis, Tennessee, September 22d

EXHIBITORS: Mulkey Farms, Millen, Georgia; John W. Bruce, Grand Junction, Tennessee; Meier Angus Farms, Jackson, Missouri; Macedon Farms, Madison, Alabama; Cliff Davis, New Albany, Mississippi; Ames Plantation, Grand Junction, Tennessee; Lyon Angus Farm, Olive Branch, Mississippi; Quinlac Farms, Jackson, Tennessee; L. A. Williams, New Albany, Mississippi; Blugrass Angus Farm, Lancaster, Kentucky; Elko Bell, Frankfort, Kentucky; Berrybrooks Angus Farm, Memphis, Tennessee; Glen Airy Farm, Versailles, Kentucky.

Judge: PROF. CHARLES S. HOBBS, Knoxville, Tennessee

BULLS:

Two Year Old Bulls, (10 shown): 1—Eric Bardolier G. A. 3d, W. D. Fishback; 2—A. P. Prince Envious 10th, Ames Plantation; 3—Slyview's Evader 4th, Blugrass Angus Farm; 4—A. P. Prince Envious 5th, Wayne Eason Bruce; 5—Olive Branch Prince Envoy 5th, Lyon Angus Farm; 6—Bandolier of Dixie 23d, Dixie Stock Farm; 7—Quinlac's Black Idol, Quinlac Farms; 8—Eileenmere 23d of M. F., Mulkey

ABERDEEN-ANGUS are on the MARCH in the SOUTHWEST

The NEW MEXICO STOCKMAN Will keep you informed about this BOOMING NEW MARKET

Send for Free Sample Copy

P. O. Box 616 ALBUQUERQUE, N. MEX.

THE ABERDEEN-ANGUS JOURNAL

DEDICATED EXCLUSIVELY TO THE ... WORLD'S GREATEST BEEF BREED

R. H. HANNE, EDITOR
GAY QUANNEN, ADVERTISING MANAGER
JEAN BRANDRUP, BUSINESS MANAGER
COLIN KENNEDY, MANAGING EDITOR
GEORGE VEST, JUNIOR EDITOR
JAMES DUNLAP, ASSISTANT EDITOR

808 DES MOINES STREET -- PHONE 1000
WEBSTER CITY, IOWA

Stationery for Aberdeen-Angus Breeders:

Neat, attractive stationery made up in quantities of 250, 500 or 1000 letterheads and envelopes in regular sizes, on Nekoosa Bond paper, at the following prices:

	One Color	Two Colors
250 Letterheads and No. 6 3/4 Evelopes	$ 9.50	$18.00
Letterheads and No. 10 Envelopes	10.10	18.60
500 Letterheads and No. 6 3/4 Envelopes	12.60	21.10
Letterheads and No. 10 Envelopes	13.56	22.06
1000 Letterheads and No. 6 3/4 Envelopes	18.60	28.60
Letterheads and No. 10 Envelopes	20.34	30.34

Your choice of ink colors to be used—Also choice of 7¾x10½" or 8½x11" letterheads. No. 6¾ envelopes for three folds of stationery; No. 10 envelopes for two folds.

NEKOOSA BOND STATIONERY ONLY

Size	250	500	1000	Each Add'l 1000 Add
8½x11 (1 color)	$ 5.82	$ 7.26	$ 9.90	$ 4.50
8½x11 (2 color)	10.07	11.51	14.15	7.00

NEKOOSA BOND ENVELOPES ONLY

Size	250	500	1000	Each Add'l 1000 Add
No. 6¾ (1 color)	$ 3.68	$ 5.34	$ 8.70	$ 6.60
No. 6¾ (2 color)	7.93	9.59	13.70	9.10
No. 10 (1 color)	4.28	6.30	10.44	7.98
No. 10 (2 color)	8.53	10.55	15.44	10.48

Head Cuts Available For Illustrating Your Letterheads

ADDRESS

Aberdeen-Angus Journal, Webster City, Iowa

ESCHER NECK CHAINS

THOUSANDS OF SATISFIED USERS FOR OVER 30 YEARS

- Large Numbers—Provides Quick Easy Identification.
- Hard Brass Plated Chain To Last a Lifetime.
- Easily Fitted Spring Steel Fastener.
- A Type for Every Animal—A Price for Every Pocketbook.

MFG. BY

Schwab & Bacon

Harlan, Iowa

Write for Free Circular

PROTECT THOSE STOCKERS and FEEDERS!

GOOD MANAGEMENT indicates the wisdom of a precautionary dose of FRANKLIN CHAUVEI - SEPTICUS BACTERIN. Then you can KNOW that each animal is protected against Blackleg and Malignant Edema.

FALL VACCINATION AGAINST SHIPPING FEVER

SHIPPING FEVER is becoming more and more of a problem to stockmen of the west. A fall dose of

FRANKLIN

CORYNEBACTERIUM-PASTEURELLA BACTERIN

has proven highly successful for increasing resistance against infectious forms of Hemorrhagic Septicemia (shipping fever), and also against Pulmonary Edema.

A protective dose should be given 10 days to 2 weeks before weaning or shipping, followed by a second dose 3 to 5 days later.

FRANKLIN

TRI-SULFA TREATMENT

TRIPLE SULFONAMIDES check bacterial infections including Shipping Fever, Calf Pneumonia, Calf Diphtheria and Foot Rot. Solution and bolus forms. Full explanation is given in the free Franklin catalog.

The leading Drug Store in each locality is usually the local Franklin dealer. If you will drop a card to any Franklin office we'll send you name of Dealer nearest you, and mail you a free copy of the 80-page illustrated Franklin Catalog.

O. M. FRANKLIN SERUM CO.

Denver - Kansas City - Wichita - Amarillo Fort Worth - Marfa - El Paso - Alliance Salt Lake City - Los Angeles - Portland Billings - Calgary

FRANKLIN

VACCINES & SUPPLIES

SEND FOR CATALOG

Farms; A. P. Envious Pride, Berrybrooks Angus Farm.

Senior Yearling Bulls, (7 shown): 1—Mercury of Park Roe, Park Roe Farm; 2—Prince Eric Elko Bell 6th, Elko Bell; 3—M. A. F. Blackcap Bandolier, Meier Angus Farms; 4—Bandolier of Dixie 29th, Dixie Stock Farm; 5—Lyon's Bando Envoy, Lyon Angus Farm; 6—Quinlac's Prince Eros 2d, Quinlac's Farms; 7—Berrybrooks Prince Blackcap, Berrybrook Angus Farm.

Junior Yearling Bulls, (9 shown): 1—A. P. Prince Envious 24th, Ames Plantation; 2—Prince Envious of Steveway 2d, Bluegrass Angus Farm; 3—Prince Eric E. B. 24th, Elko Bell Farm; 4—Bandolier of Dixie 28th, Dixie Stock Farm; 5—Lyon's Prince Eric 5th, Lyon Angus Farm; 6—M. F. Blackbird 10th, Meier Angus Farm; 7—Quinlac's Preamble, Quinlac Farms; 8—Quality Bardolier G. A. 5th, W. D. Fishback; 9—Berrybrooks Prince Envious, Berrybrooks Angus Farm.

Summer Yearling Bulls, (11 shown): 1—Black Bardomere G. A., W. D. Fishback; 2—M. A. F. Blackcapmere 100th, Meier Angus Farms; 3—Prince Den Mor 2d, Bluegrass Angus Farm; 4—M. A. F. Blackcapmere 38th, Meier Angus Farms; 5—Eileenmere 67th of M. F., Mulkey Farms; 6—Macedon Pride's Eric 9th, Macedon Farms; 7—Prince Eric E. B. 26th, Elko Bell Farm; 8—Macedon Pride's Eric 8th, Macedon Farms; 9—A. P. Prince Envious 34th, Ames Plantation; 10—Quality Envious 2d, John W. Bruce; 11—Berrybrooks Black Envious, Berrybrooks Angus Farm.

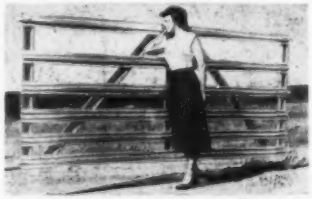

LIFE-TIME aluminum GATES

Also made in galvanized spring-steel. The best—most beautiful gates in the world. Cost less than heavy wooden gates. The new FENCE-MASTER steel gate, made exactly like the famous LIFE-TIME aluminum gate will eliminate those gate troubles and dress-up your gate with a shiny chrome look. Replace those sagging gates N O W! See these amazing Alprodco Gates at your local Lumber Yard, Building Material or Implement Dealer. (14 factories) Write for free descriptive folder today. Address—

ALPRODCO INC., Mineral Wells, Tex.
ALPRODCO INC., Kempton, Indiana

Senior Bull Calves, (12 shown): 1—Prince R. C., Bluegrass Angus Farm; 2—Lyonmere, Lyon Angus Farm; 3—A. P. Prince Envious 38th, Ames Plantation; 4—Envious Bardoliermere 2d, Dixie Stock Farm; 5—Prince Eric Enchanter, Elko Bell Farm; 6—Eileenmere 110th of M. F., Mulkey Farms; 7—Macedon Pride's Eric 13th, Macedon Farms; 8—Quinlac's Exemplar, Quinlac Farms; 9—Mercury of Park Roe 11th, Park Roe Farm; 10—Prince Eric Elko Bell 43d, Elko Bell Farm; 11—Lyon's Black Bandolier, Cliff Davis; 12—Berrybrooks Black Prince 2d, Berrybrooks Angus Farm.

Junior Bull Calves, (7 shown): 1—A. P. Prince Envious 43d, Ames Plantation; 2—M. A. F. Blackcapmere 500th, Meier Angus Farmr; 3—Lyon's Evascus 46th, Lyon Angus Farm; 4—A. P. Prince Envious 46th, Ames Plantation; 5—Quinlac's Bonnie Black, Quinlac Farms; 6—Eric Bardolier G. A. 5th, W. D. Fishback; 7—Berrybrooks Black Envious 2d, Berrybrooks Angus Farm.

Senior Champion Bull: Eric Bardolier G. A. 3d, Glen Airy Farm.

Reserve Senior Champion Bull: Mercury of Park Roe, Park Roe Farms.

Junior Champion Bull: Black Bardomere G. A., Glen Airy Farm.

Reserve Junior Champion Bull: M. A. F. Blackcapmere 100th, Meier Angus Farm.

Grand Champion Bull: Eric Bardolier G. A. 3d, Glen Airy Farm.

Reserve Grand Champion Bull: Mercury of Park Roe, Park Roe Farms.

Five Bulls, any age, (7 shown): 1—Ames Plantation; 2—Meier Angus Farms; 3—Lyon Angus Farm; 4—Elko Bell Farm; 5—Quinlac Farms; 6—Macedon Farms; 7—Berrybrooks Angus Farm.

Three Bulls, any age, (9 shown): 1—Ames Plantation; 2—Elko Bell Farm; 3—Meier Angus Farms; 4—W. D. Fishback; 5—Dixie Stock Farm; 6—Mulkey Farms; 7—Quinlac Farms; 8—Macedon Farms; 9—Berrybrooks Angus Farm.

Two Bulls, any age, (13 shown): 1—Glen Airy Farm; 2—Ames Plantation; 3—Meier Angus Farms; 4—Lyon Angus Farm; 5—Elko Bell Farm; 6—Dixie Stock Farm; 7—Mulkey Farms; 8—Park Roe Farms; 9—Lyon Angus Farm; 10—Ames Plantation; 11—Meier Angus Farms; 12—Quinlac Farms; 13—Macedon Farms.

COWS:

Two Year Old Heifers, (8 shown): 1—Dixie Eurotia Erica, Dixie Stock Farm; 2—A. P. Envious Blackcap, Ames Plantation; 3—Dixie's Bardolier 4th, Berrybrooks Angus Farm; 4—Erica Eve of Olive Branch, Lyon Angus Farm; 5—Miss Bondo Burgess C. L. P., Quinlac Farms; 6—Quinlac's Everica, Quinlac Farms; 7—M. A. F. Elba Empress 2d, Meier Angus Farms; 8—M. A. F. Barbara 2d, Meier Angus Farms.

Senior Yearling Heifers, (11 shown): 1—M. A. F. Elba Empress 2d, Meier Angus Farms; 2—A. P. Envious Pridethia, Ames Plantation; 3—Zara 5th of Bradley, Lyon Angus Farm; 4—Elko Bell Pridette, Elko Bell Farm; 5—Ames Plantation Panchita 2d, Ames Plantation; 6—Dixie's Rosebud 2d, Dixie Angus Farm; 7—Elko Bell Queen 5th, Elko Bell Farm; 8—Timber Grove Blackcap 153d, Cliff Davis; 9—Esthermere 32d of M. F., Mulkey Farms; 10—Blackbird of Sun Lake 4th, Berrybrooks Angus Farm; 11—Quinlac's Queenmere 2d, Quinlac Farms.

Junior Yearling Heifers, (11 shown): 1—Miss Burgess 3d of Lyon, Lyon Angus Farm; 2—Barbara of Lyon, Bluegrass Angus Farm; 3—A. P. Bequeath 2d, Ames Plantation; 4—Dixie's Eulimamere, Dixie Stock Farm; 5—Ereisa G. A. 4th, W. D. Fishback; 6—Miss Burgess of Lyon 2d, W. A. Williams; 7—Quinlac's Miss Eline 2d, Quinlac Farms; 8—Miss Envious

IT'S A FACT

Gentle Chester Whites Farrow, Raise Larger Litters That Gain Faster on Less Feed—Profitably Produce More Meat Type Market Toppers. For Facts, Write

CHESTER WHITE SWINE RECORD ASS'N

Levi P. Miller, Sec'y ROCHESTER, IND.

REGISTERED ABERDEEN-ANGUS

A Good Place to Buy

Elko Bell Farms on April 6, 1953, will offer in our Second Annual Production Sale a good selection of females and bulls. The offering will be of Good Bloodlines, Good Families, Good Individuals, Good Foundation Material, Good Seed Stock, Good Fleshing Qualities and Modern Type.

As Herd Bulls we have Burgess Eric 10th, Prince Revolution, Shadow Isle Prince Eric 16th—three great sons of Prince Eric of Sunbeam; Black Peer of Orchard Hill—a great son of Prince Sunbeam 105th; Prince Eric Elko Bell 3d, and other good sons of Burgess Eric 10th, our Senior Herd Sire.

Our Herd Cows and their offspring by our outstanding Herd Sires have produced well for us and for others.

As all of our Herd Bulls are of top Sunbeam bloodlines, Elko Bell Farms have come to be known as the "Sunbeam Center" in Kentucky. Eileenmere, Bardolier, and Sunbeam bloodlines are all represented in our outstanding cow herd.

Plan now to attend the Bluegrass Sales Circuit, starting with Elko Bell Farms Sale on April 6, 1953.

ELKO BELL FARMS Box 404 FRANKFORT, KENTUCKY

CLIFFORD E. SMITH
Owner

TOM COX
Manager

JOE HUTCHISON
Herdsman

The Ranchmaster Bracket Sign

WITH STANDING BULL OR BULL HEAD

MANY USES FOR THIS SIGN
GATES
BARNS
CROSS ROADS
SHOWS
SALES

IDENTIFIES BREED FARM AND OWNER — Sign with bracket ..... $22.00 ea.
Sign only ..... $19.00 ea.

DOUBLE FACE—MADE ON TEMPERED MASONITE ABSOLUTELY WEATHERPROOF.

Ranchmaster Truck Sign

Complete TRUCK IDENTIFICATION

ATTRACTIVE DESIGN AND COLOR—MADE ON TEMPERED MASONITE DURABLE AND WEATHERPROOF.

FARM OR RANCH NAME YOUR NAME TOWN-STATE
2 SIGNS ..... $19.50 pr.
1 SIGN ..... 11.00 ea.
Single face only
Ready to install with 6 sheet metal screws—on truck doors, bodies, etc.

STOCK SIGNS

We have a stock sign for every need — A postcard will bring FREE complete information.

4½" x 10" BAKED ENAMEL ON METAL DIE CUT ROUNDED CORNERS HOLES IN EACH CORNER—ATTRACTIVE COLORS.

ORDER BY SIGN NUMBER

NO SMOKING 15 | KEEP GATE CLOSED 18 | PRIVATE ROAD 23
NO FISHING WITHOUT PERMISSION 31 | —NO— TRESPASSING 26 | POSTED KEEP OUT 29
LADIES 16 | —NO— DUMPING 30 | PLEASE CLOSE GATE 21
NO HUNTING WITHOUT PERMISSION 32 | KEEP OUT 14 | MEN 17

OTHER WORDINGS 4½" x 10" SIGNS

11. Apply at Office
12. Entrance
13. Exit
14. Keep Out
15. No Smoking
16. Ladies
17. Men
18. Keep Gate Closed
19. No Hunting
20. Please Flush Toilet
21. Please Close Gate
22. Private
23. Private Road
24. Toilet
25. Fire Hose
26. No Trespassing
27. Office
28. No Fishing
29. Posted Keep Out
30. No Dumping

PRICES
1 Sign... $0.96 ea.
6 Signs... .85 ea.
9 Signs... .74 ea.
12 Signs... .68 ea.

The ABERDEEN-ANGUS JOURNAL
Webster City, Iowa
P. O. Box 238

of Berrybrooks, Berrybrooks Angus Farm; 9—Macedon Blackbird 7th, Macedon Farms; 10—Esthermere 17th of M. F., Mulkey Farms; 11—Berrybrooks Witch of O. H., Berrybrooks Angus Farm.

Summer Yearling Heifers, (16 shown): 1—A. P. Elsa's Eda 20th, Ames Plantation; 2—Blackcap Empress G. A. 7th, W. D. Fishback; 3—Queen of Glen Oak 51st, W. D. Fishback; 4—Princess of B. G., Blugrass Angus Farm; 5—Queenet of Lyon, Lyon Angus Farm; 6—Berrybrooks Valley Burgess, Berrybrooks Angus Farm; 7—Elko Bell Pride 8th, Elko Bell Farm; 8—Evader's Essence of F. B., French Broad Farms; 9—Canfield El Dora Enchantress, Ames Plantation; 10—Macedon Erica 8th, Macedon Farms; 11—Mercury Fairview of Park Roe, Park Roe Farms; 12—Queen G. K. 17th, Cliff Davis; 13—Princess of B. G., Blugrass Angus Farm; 14—M. A. F. Elba Empress 3d, Meier Angus Farms; 15—Quinlac's Petunia, Quinlac Farms; 16—Enchantress B., John W. Bruce.

Senior Heifer Calves, (16 shown): 1—Elkos Erica Princess, Elko Bell Farms; 2—Black Bernice of A. 2d, W. D. Fishback; 3—Berrybrooks Lady Blackcap, Berrybrooks Angus Farm; 4—Eva E. of Lyon, Lyon Angus Farm; 5—Ames Plantation Blackeyes, Ames Plantation; 6—Pure Pride of Lyon, Lyon Angus Farm; 7—M. A. F. Bandolier Rose, Meier Angus Farms; 8—Quinlac's Beatrice, Quinlac Farms; 9—Elko Bell Blackbird 20th, Elko Bell Farm; 10—Bardola of F. B., French Broad Farms; 11—Envious Estra 2d, John W. Bruce; 12—Entry, Ames Plantation; 13—Macedon Blackcap Empress 3d, Macedon Farms; 14—Quinlac's Pridemere Miss 2d, Quinlac Farms; 15—Esthermere 33d, M. F., Mulkey Farms; 16—Macedon Elba 42d, Macedon Farms.

Junior Heifer Calves, (10 shown): 1—A. P. Bridesmaid, Ames Plantation; 2—Mercury Queen of P. R. 5th, Park Roe Farms; 3—Dixie Eulimamere, Dixie Stock Farm; 4—Blackbird V. of Lyon 2d, Lyon Angus Farm; 5—Bardolier Princess A., Glen Airy Farm; 6—M. A. F. Glorious Zara, Meier Angus Farms; 7—Georgina of Berrybrooks, Berrybrooks Angus Farm; 8—Macedon Blackcap Empress 42d, Macedon Farms; 9—Eileenmere Pride of L. A. W., L. A. Williams; 10—Macedon Elba 5th, Macedon Farms.

Senior Champion Female: Dixie's Eurotia Erica, Dixie Stock Farm.

Reserve Senior Champion Female: A. P. Envious Blackcap, Ames Plantation.

Junior Champion Female: Miss Burgess 3d of Lyon, Lyon Angus Farm.

Reserve Junior Champion Female: A. P. Elsa's Eda 20th, Ames Plantation.

Grand Champion Female: Dixie's Eurotia Erica, Dixie Stock Farm.

Reserve Grand Champion Female: Miss Burgess 3d of Lyon, Lyon Angus Farm.

Get-of-Sire, (12 shown): 1—Ames Plantation; 2—Lyon Angus Farm; 3—Dixie Stock Farm; 4—Ames Plantation; 5—Meier Angus Farms; 6—Elko Bell Farms; 7—W. D. Fishback; 8—Park Roe Farm; 9—Mulkey Farms; 10—Quinlac Farms; 11—Berrybrooks Angus Farm; 12—Macedon Farms.

Junior Get-of-Sire, (5 shown): 1—Ames Plantation; 2—W. D. Fishback; 3—Ames Plantation; 4—Quinlac Farms; 5—Macedon Farms.

Pair of Calves, (11 shown): 1—Ames Plantation; 2—Dixie Stock Farm; 3—Ames Plantation; 4—Lyon Angus Farm; 5—Meier Angus Farms; 6—Lyon Angus Farm; 7—Elko Bell Farm; 8—Park Roe Farm; 9—W. D. Fishback; 10—Quinlac Farms; 11—Macedon Farms.

Pair of Females, (10 shown): 1—Dixie Stock Farm; 2—Ames Plantation; 3—Lyon Angus Farm; 4—Ames Plantation; 5—Elko Bell Farms; 6—Meier Angus Farms; 7—W. D. Fishback; 8—Park Roe Farms; 9—W. D. Fishback; 10—Quinlac Farms.

Pair of Yearlings, (7 shown): 1—W. D. Fishback; 2—Ames Plantation; 3—Meier Angus Farms; 4—Elko Bell Farms; 5—Dixie Stock Farm; 6—Quinlac Farms; 7—Ames Plantation.

Produce of Dam, (7 shown): 1—W. D. Fishback; 2—Meier Angus Farm; 3—Meier Angus Farm; 4—Lyon Angus Farm; 5—Elko Bell Farm; 6—Mulkey Farms; 7—Quinlac Farms.

Farnam "LIFETIME" NECK CHAIN TAGS

★ TAGS of wear-resistant, rust-proof aluminum alloy. Light weight, yet tough!
★ BIG NUMBERS (both sides) deep cut, with black enamel baked in. Easy to read!
★ Twist-link CHAIN zinc plated, rust proof. Full 40" length.
★ RING FASTENER of spring steel, cadmium plated. Won't rust. Stays shut, yet easy to open.

SAMPLE mailed Postpaid for $1

POSTPAID (Prepaid) PRICES Direct TO YOU!
SETS (Chain, Tag & Fastener)-$1.50 each
Tags-90c each. Chains-50c each. Fasteners-15c each. Send Order to Dept. NC-4

FARNAM EQUIPMENT COMPANY
Omaha, Nebraska or Phoenix, Arizona

A. E. Irvin Sale

Broken Bow, Nebraska, September 22d

SUMMARY:

40 Lots	$20,125.00, average	$ 503.12
9 Bulls	4,885.00, average	542.77
31 Cows	15,240.00, average	491.61
Top 5 Head	4,385.00, average	877.00
Top 10 Head	7,455.00, average	745.50
Top 15 Head	9,980.00, average	665.33
Top 20 Head	12,480.00, average	624.00

Top Bull—Barb of Yuma 15th 1114665, calved March 31, 1948; sire, Homeplace Eileenmere 11th 949376; dam, Knollwood Barbara 9th 481375; purchased by Ray Cruise & Sons, Riverdale, Nebraska 1200.00

Second Top Bull—Eileenmere 2d of B. B. 1425385, calved July 16, 1951; sire, Lar-Eileenmere 1182490; dam, Elbina 5th of Goose Creek 1270410; purchased by Dr. Roy H. Whitham, Lincoln, Nebraska 800.00

Top Cow (tie)—Enchantress Pride 2d 938-

Partners in Progress

COTTONSEED MEAL and CAKE

have helped make modern livestock progress possible by providing nutrient balance and efficiency for pastures and home-grown feeds.

Educational Service
NATIONAL COTTONSEED PRODUCTS ASSOCIATION INC.
515 Wilson Bldg. Dallas 1, Texas

French Broad Farms

"Home of the Petunias"

ABERDEEN ANGUS CATTLE

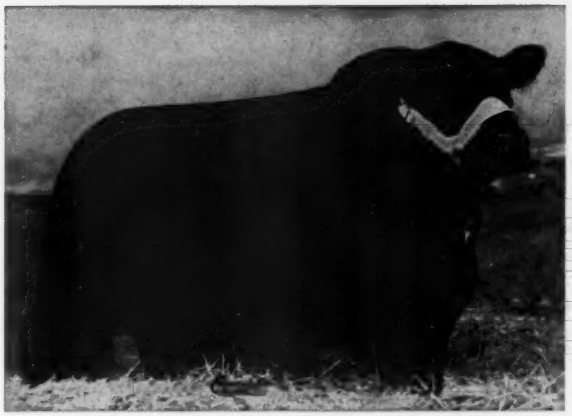

BLACK EVADER of FRENCH BROAD
Top winning show bull of the entire south 1949-50. One of the top Bandolier bulls of the nation.

Our Next Sale - - SATURDAY, APRIL 4th, 1953

At the Farm

—SELLING—

1 DAUGHTER OF "999th 35"
1 DAUGHTER OF "PRINCE ERIC"
2 BLACKCAP BESSIES
1 GAMMER
1 BALLINDALLOCH JILT
(By Homeplace Eileenmere 210th)

Also some good French Broad Petunias.

J. D. Huggins & Sons **Bowling Green, Kentucky**

NOW is the Time to Send for Your FREE Copy of

The American Brahman

P. O. Box 2084 HOUSTON 1, TEXAS

Keep up with the Latest on Brahman Cattle and Associated Industries.

The New Ranchmaster

LICENSE PLATE

TAG

Identifies your breed

Can be used on all CARS and TRUCKS New or old Models.

Size 3¼ x 4¾ inches.

ABERDEEN-ANGUS THE Modern BEEF BREED

HEAVY DIE CUT METAL

•

Ready to Install

"SCOTCHLITE" REFLECTIVE SHEETING.

Black Letters and Bull Head on Gold Color Reflective Sheeting.

Made with SCOTCHLITE REFLECTIVE SHEETING

Only $1.60 Post Paid

ORDER TODAY

The Aberdeen-Angus Journal

P. O. Box 238

Webster City, Iowa

734, calved June 29, 1946; sire, Eric B. of Crawford 746308; dam, Enchantress of Boyer Valley 819105; purchased by Jack Nelson, Broken Bow, Nebraska **800.00**

Top Cow (tie)—Eulalia Again of Boyer Valley 886811, calved January 26, 1945; sire, Earl P. of Shady Hill 630244; dam, Eulalia of Longview 4th 564165; purchased by Emil R. Weil, North Platte, Nebraska **800.00**

Second Top Cow—Blackbird Betsy of Boyer 819102, calved May 3, 1944; sire, Exalt of Longview 564167; dam, Blackbird Betsy H. 623940; purchased by Emil R. Weil, North Platte, Nebraska **785.00**

BULLS:

Barb of Yuma 15th 1114665, calved 3-31-48; sire, Homeplace Eileenmere 11th 949-376; Ray Cruise & Sons, Riverdale, Neb... 1200.00

Eileenmere 3d of O. R. 1467918, calved 4-5-51; sire, Homeplace Eileenmere 90th 1134684; Shattuck & Tompkins, Hastings, Nebraska 440.00

Eileenmere 11th of O & R 1458625, calved 9-7-51; sire, Homeplace Eileenmere 90th 1134684; Frank & James Kral, Bladen, Nebraska 600.00

Eileenmere 2d of B. B. 1425585, calved 7-16-51; sire, Lar-Eileenmere 1182490; Dr. Roy H. Whitham, Lincoln, Nebraska 800.00

Eileenmere of Custer 1435586, calved 7-26-51; sire, Lar-Eileenmere 1182490; Orville Schmidt, Clatonia, Nebraska 335.00

Darwin of E. P. 1435587, calved 9-4-51; sire, Bell Boy Darlor 101st 1073766; Harry Wemper, Sumner, Nebraska 210.00

Eileenmere B. B. N. 1435589, calved 9-23-51; sire, Eileenmere 1042d 1028557; Edwin G. Baalmann, Grinnell, Nebraska 400.00

D.'s Eileenmere 01st 1346306, calved 11-13-50; sire, Eileenmere 1042d 1028557; Shattuck & Tompkins, Hastings, Nebraska 400.00

Emma's Erimore 1094989, calved 9-18-48; sire, Eldo Erimore 958558; Henry E. Voss, Jr., Wood Lake, Nebraska 500.00

COWS:

Gay Molly of B. B. 1435583, calved 7-8-51; sire, Homeplace Eileenmere 43d 1065173; Maurice W. Boney, Storm Lake, Iowa 450.00

Blackbird Belinda B. B. 1435584, calved 7-15-51; sire, Homeplace Eileenmere 75th 1076770; Maurice W. Boney, Storm Lake, Iowa 350.00

Miss Darlene of Custer 1435582, calved 7-7-51; sire, Homeplace Eileenmere 70th 1076781; Maurice W. Boney, Storm Lake, Iowa 400.00

Miss Burgess 5th of B. B. 1435581, calved 6-29-51; sire, Homeplace Eileenmere 70th 1076781; Maurice W. Boney, Storm Lake, Iowa 400.00

Iva May 3d 1435580, calved 4-7-51; sire, Envious Eileenmere 2d 629675; Roy Atchison, Cheyenne, Wyoming 550.00

Pride of D. C. H. 1435577, calved 3-26-51; sire, Envious Eileenmere 2d 629675; Roy Atchison, Cheyenne, Wyoming 500.00

Lady Marina 1435576, calved 3-25-51; sire, Eileenmere 1042d 1028557; Larry Stange, Riverdale, Nebraska 400.00

Miss Judy N. 1435578, calved 3-30-51; sire, Baron Bardolier of Walnut 2d 1139502; Henry E. Voss, Jr., Wood Lake, Nebraska 200.00

Hazel Elmona of E. 1435588, calved 9-13-51; sire, Queen's Lad 106th 1174382; Mitchell Brothers, Burwell, Nebraska 320.00

Elbina 5th of Goose Creek 1270410, calved 5-18-49; sire, Eileenmere 1023d 947766; Roy Atchison, Cheyenne, Wyoming 425.00

Janeramere of Goose Creek 1270413, calved 7-18-49; sire, Eileenmere 1023d 947766; Roy Atchison, Cheyenne, Wyoming 500.00

Blackcap Empress 5th of G. C. F. 1270416, calved 7-23-49; sire, Eileenmere 1023d 947766; Roy Atchison, Cheyenne, Wyo..... 585.00

Ever Evita G. D. 2d 1345738, calved 5-12-50; sire, Eileenmere 1020th 947757; Claude W. Williams, Arcadia, Nebraska.... 285.00

Edella 4th of Goose Creek 1270424, calved 9-16-49; sire, Blackbird Bandolier of Anoka 25th -89307- 1066263; Bill Barnes, Rushville, Nebraska 500.00

Barbara 6th of Goose Creek 1270412, calved 7-14-49; sire, Bandoliermere 4th 546210; Dr. Roy H. Whitham, Lincoln, Nebraska.... 600.00

Bell Boy's Miss Blackcap 1219050, calved 4-20-49; sire, Duchess' Bell Boy 928637; Duane Kallhoff, Tilden, Nebraska 500.00

Miss Burgess Lady D. H. 1188809, calved 5-26-49; sire, Burgess 103d 749621; Emil R. Weil, North Platte, Nebraska 510.00

Miss Burgess 4th of H. F. 1219099, calved 5-13-49; sire, Harken's Bell Boy 4th 959-965; Harry Ita, Scotia, Nebraska 525.00

Gay Molly H. 20th 1219037, calved 4-14-49;

Want More California Farm Business?

An advertising program in The Southern California Rancher should help you get it. Rate Card and Free sample copy to prospective advertisers.

THE SOUTHERN CALIFORNIA RANCHER

Philip S. Rush, Publisher

P. O. Drawer No. 31, SAN DIEGO 12, CALIF.

". . . Georgia Piedmont Cattle Farms 12 months grazing—Average rainfall 45 inches—Undeveloped as well as operating cattle farms—500 to 4000 acres."

•

Fickling & Walker, Inc.

MACON, GEORGIA

Aberdeen-Angus Weathervane

Attractive - Practical Durable

This is the weathervane you want for your farm. Made of black enameled steel, the Angus is 15" high and 22-3/4" long. We are offering these complete, for only $20.00 while our present supply lasts. Order yours now, F. O. B. Send check or money order with your order to Box 238, Webster City, Iowa.

NO C.O.D.'S PLEASE

The Payne Tool and Engineering Company

c/o ABERDEEN-ANGUS JOURNAL P. O. Box 238 Webster City, Iowa

At Last! -- A LOW COST FEED MIXER and MOLASSES BLENDER

Make Better Feed at Lower Costs with a Johnson MIXALL

Mixes Dry Feeds, Blends Liquids and Soaked Feeds with Dry Feeds. A perfect mix in 2 to 5 minutes of all ingredients, dry or moist. Tilt to dump the load. Mixes up to 300 lbs. per batch. Operates with electric motor.

Write today for free folder and price list.

Dept. 101

GORDON JOHNSON EQUIP. CO.

2519 Madison St. Kansas City, Missouri

Typical of the Tops to Come to Runacres in 1952

This

EXCELLENT EVERMERE

Evermere 4th of Shadow Isle 1259442

The Evermeres

Probably, the most popular female tribe to-day, and with about ten of them selling at auction for an average of almost $20,000—this one rates in the front row—she cost us $29,-500.00 in Ralph L. Smith's sale—but she sold safe in calf to "Prince Eric", and with a privilege of breeding her back to him. We regard her as one of the finest daughters of Prince Barbarian of Sunbeam and her dam is a daughter of "487th", and the second dam is the one and only EVERMERE T., the 1941 International Grand Champion, foundation cow of the Evermeres.

JIMMY IRONSIDES, Manager

The American Aberdeen-Angus Breeders' Futurity

MR. and MRS. FRANK W. COOPER
Owners

Runacres Farm - - - Madison, Connecticut

Pat. No. 2466102

"TAKE THE CHUTE TO THE CATTLE! REDUCE WEIGHT SHRINKAGE AND HAULING EXPENSE!"

The SILVER KING fulfills individual needs with one of its 5 models.

All tubular constructed yet light in weight, SILVER KING is adjustable to any size animal. No lifting or jacks required to convert from a stationary to a portable chute. Equipped with hand winch easily operated by one man. Many other exclusive features found ONLY in the SILVER KING!

Get the Facts Before You Buy!

WRITE FOR FREE ILLUSTRATED CATALOG TODAY!

SILVER KING PRODUCTS
HELDENBRAND & SON MFG. CO.
P. O. BOX 2267 OKLAHOMA CITY, OKLA. PHONE 84-5-1757, Nts 8 1458
"KING OF THE CATTLE CHUTE WORLD"

sire, Douglass of Angus Valley 670096; Mitchell Brothers, Burwell, Nebraska 400.00

Darlene of Harken Farms 2d 1219093, calved 5-9-49; sire, Bell Boy H. 12th 603-836; Rudolph R. Homolka, Swanton, Neb. 500.00

Blackbird Belinda H. F. 1219049, calved 4-19-49; sire, Bell Boy H. 12th 603836; Duane Kallhoff, Tilden, Nebraska 500.00

Enchantress Pride 2d 938734, calved 6-20-46; sire, Eric B. of Crawford 746308; Jack Nelson, Broken Bow, Nebraska. (Calf to William Williams & Sons, Clarks, Nebraska for $300.00) 800.00

Blackwood May H. 5th 938722, calved 3-8-46; sire, Eric B. of Crawford 746308; Jack Nelson, Broken Bow, Nebraska 735.00

Blackbird Betsy of Boyer 819102, calved 5-3-44; sire, Exalt of Longview 564167; Emil R. Weil, North Platte, Nebraska. (Calf to Charles F. Beermann, Dakota City, Nebraska 775.00

Eulalia Again of Boyer Valley 886811, calved 1-26-45; sire, Earl P. of Shady Hill 630244; Emil R. Weil, North Platte, Nebraska. (Calf to Bob Tiedeman, Hickman, Nebraska for $300.00) 800.00

Blackbird of Sun-Up 5th 1396002, calved 3-14-50; sire, Blendmere F. of Clay 3d 114-3337; Harry Ita, Scotia, Nebraska 460.00

Ann of Ebon 1102015, calved 2-10-48; sire, Pride of Ebon 873314; Roy Atchison, Cheyenne, Wyoming 500.00

Ellen Elmona N. 6th 1265856, calved 7-7-49; sire, Master Revolution B. 894694, Larry Paxton, Stewart, Nebraska 460.00

D.'s Merna C. 22d 960980, calved 4-16-46; sire, D.'s Black Prince 833892; Henry E. Voss, Jr., Wood Lake, Nebraska 500.00

D.'s Lassie 31st 1142576, calved 8-20-48; sire, D.'s Elite Quality 864266; Mitchell Brothers, Burwell, Nebraska 400.00

Janleigh's Noble Bert 1152826, calved 11-29-48; sire, Ennoble 138th 951607; Kermit Paxton, Stapleton, Nebraska 400.00

HAMPSHIRE
The UNIVERSAL Sheep

Add a flock of profitable HAMPSHIRE SHEEP to your livestock program because rapid growth, early maturity, and weight all count when you have market lambs to sell.

BREEDERS LIST AND LEAFLET, FREE.

American Hampshire Sheep Association
72A Woodland Avenue Detroit, Michigan

South Central Illinois Sale

Cowden, Illinois, September 3d

SUMMARY:

64 Lots	$28,980.00,	average	$ 452.81
11 Bulls	4,510.00,	average	410.00
53 Cows	24,470.00,	average	741.51
Top 5 Head	3,770.00,	average	754.00
Top 10 Head	6,945.00,	average	694.50
Top 15 Head	9,660.00,	average	644.00
Top 20 Head	12,160.00,	average	608.00

Top Bull—Eileenmere of H. O. 1333274, calved July 8, 1950; sire, Eileenmere 1655th 1123624; dam, Maisemore Erica A. 3d 1163966; consigned by Ralph Hoeffliger, Effingham, Illinois; purchased by Mr. & Mrs. Sherman Glessner, Gridley, Illinois 675.00

Second Top Bull—Progressmere D. 4th 1413-350, calved May 5, 1951; sire, Eileenmere F. 39th 924634; dam, Blackbird Progress 322d 742158; consigned by Woodrow Donnel, Shelbyville, Illinois; purchased by O. E. Johnson & Sons, Nokomis, Illinois 520.00

Top Cow—Blackcap Rose 24th 1052013, calved April 5, 1947; sire, Postelmere P. 22d 717135; dam, Blackcap McHenry W. 6th 552651; consigned by Woodrow Donnel, Shelbyville, Illinois; purchased by Burke & Hickey, Lincoln, Illinois 925.00

Second Top Cow—Evergreen Erica L. 8th 1176870, calved June 23, 1949; sire, Eileenmere 613th 735612; dam, Evergreen Erica L. 3d 982134; consigned by Lester W. Lessman, Raymond, Illinois; purchased by Joseph Geheb, Chrisman, Illinois 770.00

BULLS:

Viewmere L. G. F. 1443504, (William A. Blackberby and Sons), calved 2-12-51; sire, Viewlawn Enchantress 313th 873882; H. L. Seely, Herrick, Illinois 215.00

Progressmere D. 4th 1413350, (Woodrow Donnel), calved 5-5-51; sire, Eileenmere F. 39th 924634; O. E. Johnson and Sons, Nokomis, Illinois 520.00

Eileenmere Epponian 2d 1453990, (Archie A. Friese), calved 2-15-51; sire, Eileenmere 613th 735612; Robert Smith, Mattoon, Illinois 420.00

Eric Elbamere 1453991, (Archie A. Friese), calved 2-15-51; sire, Eileenmere 613th 735612; Bert Koontz, Stewardson, Illinois 400.00

Eileenmere of H. O. 1333274, (Ralph Hoeffliger), calved 7-8-50; sire, Eileenmere 1655th 1123624; Mr. and Mrs. Sherman Glessner, Gridley, Illinois 675.00

Eileenmere 8th of Nickle Plate 1485235, (Nickle Plate Farm), calved 6-2-51; sire, Eileenmere Boy 8th 1154223; John Huelskoetter, Altamont, Illinois 425.00

Empire Blackcap 56th 1378460, (Elmer M. Potter), calved 6-12-50; sire, Eileenmere

FOR CRIMPING OATS or CRACKING CORN —WHEAT—BARLEY or OTHER GRAINS

The Allen Grain Buster
CAN'T BE BEAT

Built to do a better job
Built to stand up under heavy use.

Used and Recommended by the greatest Breeders and Showmen in fitting show cattle.

CHECK THESE ADVANTAGES

★ Sixty bushels corn per hour with one horse power motor on 110 volt circuit.
★ Greater capacity with larger motor, pulleys, etc.
★ Lever changes from fine to coarse or for different grains—no tools required.
★ Ball bearing construction—Aluminum hopper.
★ Hardened steel cylinders—not plated.
★ Magnetic hopper for removing nails and metal—to protect machine and your livestock.

Write for pamphlet giving complete information and list of nationally known users.

Allen Engineering Co.
463 YORK STREET DETROIT 2, MICHIGAN

Aberdeen-Angus are Prolific

For Sale
STOCK FARM
In Middle Tennessee

1500 acres—200 head of cattle—200 hogs—600 tons silage, complete line of modern farm machinery, including hay dryers.

For more detailed information address:
D A c/o The Aberdeen-Angus Journal

Now Available

Buy Supplies and Aberdeen-Angus Novelties Available from this office as described below. All good quality merchandise of approved design. Order today.

ALL PRICES ARE POSTPAID—(ADD 2% SALES TAX IN IOWA)

Address: Aberdeen-Angus Journal, P. O. Box 238 **Webster City, Iowa**

Pedigrees

A complete 5-generation pedigree made up at the ABERDEEN-ANGUS JOURNAL office. Send name and number of your bull or cow together with date of calving and name and number of sire and dam.

We will supply pedigree complete with family name typewritten on sheet to fit your 4 3/4 x 9 binder.

Pedigrees are neatly done, prompt and accurate by experienced personnel.

Write us your needs today. Address above.

Pedigree Specialists for Fifty Years

PEDIGREES.....$1.00 Each

Barn Record Pads

For Service Dates and Calving Dates

Write it Down as it Happens!

(You can transfer it to permanent records later)

Pad of twenty-five strong manila printed slips, 3½x5 inches, punched for hanging on nail in barn. Space for name of cow, chain number and tattoo, breeding date and bull bred to. Space for sex of calf, date dropped, tattoo marks and signature of herdsman or owner.

Price each pad.....25c postpaid

Most Efficient Humane Tattoo Device Known

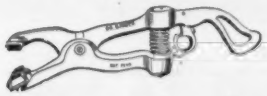

Dr. Barger's Tattooing Gun

Backed with 3 years testing by Veterinarians

Slotted Needles

Eliminates Hand Rubbing of Ink into Ear.

Cover pad and base of needles with ink, compress spring, position on ear and pull trigger. INSTANT ACTION drives needles into ear, injects ink for permanent mark. POWER SPRING retracts needles leaving animal FREE. Use any good liquid or semi liquid tattooing ink.

Action So Swift

You can Tattoo Cattle without Restraint. Ruggedly built of high tensile aluminum alloy. Non-corrosive needles are SLOTTED for ample ink carrying capacity. Gun takes up to four 5/8 inch letters or numerals.

ORDER NOW:

Send check or money order. Save C. O. D. charges and postage.

PRICES:
Dr. Barger's Gun..$12.00
Letters or Numerals, each.....50

Barger Livestock Identifier Co.

P. O. Box 238 Webster City, Iowa

POCKET SIZE Herd Record Book POCKET SIZE

Complete with 50 Record Sheets

THE BINDER

Metal Rings. 4¾x9 inches and is made of a heavy imitation leather and should last a good many years. Available for immediate delivery with no gold stamping. Allow six to eight weeks for own or farm name in gold on front cover. No extra charge.

RECORD SHEETS

50 pedigree-production record sheets are included. The front of the sheet is for the extended pedigree of the animal, and the back is for the record of the produce of the animal. Additional sheets obtainable.

Record Book and Filler.....$2.00
Extra Filler Sheets per 100.....1.50
Record Book—Large 1½ inch Rings—no filler, no gold stamping.....3.25

CATTLE RECORD FILE

4 x 8 inch Binder and 50 Envelopes

PRICE $2.00

Envelopes printed front and back punched to fit binder. Your name FREE in Gold Letters on binder.

Roadside Signs and Decals——Write for Literature

Banquets - Parties - Picnics - Field Days

Dress up your party tables with these attractive Aberdeen-Angus Napkins, Doilies and Stickers. Napkins and doilies printed in three colors, bull head and wording "Aberdeen-Angus—The Supreme Beef Breed" in BLACK, opposite corners contain a blossoming Thistle in GREEN and PURPLE. Stickers in one color only, may be used for invitations, place cards, to put on candles, glassware, paper plate rims, etc. Offered in these two complete matched sets as follows:

BANQUET & FIELD DAY SIZE.....$6.50

200 Dinner Size Napkins
200 Cocktail Napkins
20 Six inch doilies
200 gummed stickers

PARTY & DINNER SIZE.....$4.25

100 Dinner Size Napkins
100 Cocktail Napkins
10 Six inch doilies
100 gummed stickers

(Prices on request for larger numbers or individual items wanted.)

(Doily illustrated at left)

Aberdeen-Angus

Tie Clasps and Pins

Features Aberdeen-Angus head design in silver. Designed by B. J. Keal, Baker, Oregon. Tie Clasps for men, pin design for ladies. Beautiful gift item.

Price—$6.00 incl. excise tax.

Stationery

Neat, Attractive Stationery made up in quantities of 250, 500, 1000 or more on good quality bond paper. One or more colors of ink. At right is shown one of our stock head cuts available for your use on letter-heads only without extra charge. Stationery with or without cuts.

Advertise your Farm and Herd with Good Stationery

Write for Samples and Prices.

Order Today From Address Above

SPECIALLY MADE FOR FARMS AND RANCHES

ROADSIDE SIGNS

TO ADVERTISE YOUR HERD
IDENTIFY YOUR PLACE

New, Different, Colorful... Can Be Had with Night Time Reflector Lettering

TYPE R-1

Any Wording May Be Used On This Panel With Bull Head

BRIGHT COLORS AND ATTRACTIVE LAYOUT—

SEVERAL SIZES AND STYLES TO CHOOSE FROM—

TYPE R-1

Size	With Paint Lettering Single Face	Double Face
2'x3'	$19.50	$29.50
3'x4'	26.00	41.00
4'x5'	50.00	74.00
	With Reflector Lettering	
2'x3'	26.50	39.00
3'x4'	38.00	59.00
4'x5'	74.00	104.00

PRICES DO NOT INCLUDE POSTS

Any Wording May Be Used On This Panel With Standing Bull.

TYPE R-3

HI SPRING FARM

4½ MILES SOUTH

Visitors WELCOME

Registered ABERDEEN-ANGUS

WEATHER PROOF SIGNS MADE ON HEAVY OIL TREATED MARINE PLYWOOD

TYPE R-3

Size	With Paint Lettering Single Face	Double Face
3'x4'	$26.00	$41.00
4'x5'	50.00	74.00
4'x8'	68.00	98.00
	With Reflector Lettering	
3'x4'	38.00	59.00
4'x5'	74.00	104.00
4'x8'	98.00	149.00

FOR YOUR CONVENIENCE YOU PAY SHIPPING CHARGES WHEN YOU SIGN ARRIVES

Custom made Ranchmaster *Signs*

ORDER TODAY FROM . . . . . .

The ABERDEEN-ANGUS JOURNAL
Webster City, Iowa
P. O. Box 238

W. 237th 940252; Bert Koontz, Strasburg, Illinois 425.00

Blackcap of Rose Knoll 8th 1360874, (Mr. and Mrs. Jeff Rhoades), calved 6-25-50; sire, Blackcap M. M. 31st 813697; A. Smith, Winchester, Illinois 445.00

Eileenmere E. A. R. 8th 1448378, (Edwin A. Rincker and Sons), calved 1-4-51; sire, Eileenmere F. 36th 907383; Henry A. Phieffer, Shumway, Illinois 375.00

Erica Eline R. C. Lad 1422258, (Glen Winans), calved 5-1-51; sire, Blackcap Boy J. 4th 844009; T. H. Summers, Shelbyville, Illinois 265.00

Blackcap of L. B. 1251100, (H. L. Seely), calved 10-3-49; sire, Eileenmere 720th 830965; Vaughn Horsman and Son, Tower Hill, Illinois 345.00

COWS:

Opal-Mere Pride B. 1039322, (William A. Blackerby and Sons), calved 4-24-47; sire, Illinimere Blackcap Boy 738065; F. O. Foster, Cowden, Illinois 500.00

Mary's Blackbird B. B. 7th 952748, (William A. Blackerby and Sons), calved 9-27-48; sire, Viewlawn Enchantress 313th 873882; Grenada Angus Farms, Grenada, Mississippi 625.00

Mary's Blackbird B. L. G. F. 1443503, (William A. Blackerby and Sons), calved 2-10-51; sire, Viewlawn Enchantress 313th 873882; K. D. Irish, Farina, Illinois 405.00

Eline 3d L. G. F. 1439597, (William A. Blackerby and Sons), calved 4-4-51; sire, Erica's Repeater of Halsey 1157359; Grenada Angus Farm, Grenada, Miss. 385.00

Rosemary's Lovely Linda 1473064, (Leland R. Branyan), calved 3-3-51; sire, Viewland Blackbird Boy 1097940; Louis Kuhn and Sons, Oconee, Illinois 360.00

Moweaqua's Black Susie 1468160, (Leland R. Branyan), calved 3-27-51; sire, Viewland Blackbird Boy 1097940; Herman Weddle, Carlisle, Indiana 360.00

Blackcap Rose 24th 1052013, (Woodrow Donnel), calved 4-5-47; sire, Postelmere P. 22d 717135; Burke and Hickey, Lincoln, Illinois 925.00

Ericamere's Lady D. 3d 1413349, (Woodrow Donnel), calved 3-25-51; sire, Prince Evident of D. 2d 1011875; McCormick Ranch, Scottsdale, Arizona 650.00

Blackbird Shirley 21st 1327494, (Harve Dunteman), calved 6-15-50; sire, Eileenmere 1072d 1057354; Burke and Hickey, Lincoln, Illinois 625.00

Eborea H. D. 9th 1522321, (Harve Dunteman), calved 4-5-51; sire, Eileenmere 1072d 1057354; Grenada Angus Farm, Grenada Angus Farm, Grenada, Mississippi 380.00

Erica Heather 56th 1522325, (Harve Dunteman), calved 4-10-51; sire, Eileenmere 1072d 1057354; Burke and Hickey, Lincoln, Illinois 465.00

Eborea H. D. 11th 1522323, (Harve Dunteman), calved 4-15-51; sire, Eileenmere 1072d 1057354; Burke and Hickey, Lincoln, Illinois 470.00

Evergreen Erica Lass 8th 1522329, (Harve Dunteman), calved 5-16-51; sire, Eileenmere 1072d 1057354; Burke and Hickey, Lincoln, Illinois 500.00

Blackbird Shirley 22d 1522330, (Harve Dunteman), calved 6-8-51; sire, Eileenmere 1072d 1057354; Burke and Hickey, Lincoln, Illinois 415.00

Queen of Floretta 779730, (Archie A. Friese), calved 12-12-43; sire, Eileenmere 290th 589548; Burke and Hickey, Lincoln, Illinois 500.00

Elsavette F. 16th 888816, (Archie A. Friese), calved 7-14-45; sire, Elbamere S. G. 727939; Milton L. Oltman and Son, Nokomis, Illinois, Illinois 395.00

Barroness Beauty F. 4th 1453993, (Archie A. Friese), calved 2-51; sire, Eileenmere 613th 735612; Cecil Shuck 410.00

Barroness Beauty F. 3d 1312999, (Archie A. Friese), calved 2-12-50; sire, Eileenmere 613th 735612; Burke and Hickey, Lincoln, Illinois 460.00

Erica McHenry F. 20th 1500406, (Archie A. Friese), calved 8-15-51; sire, Eileenmere 613th 735612; Grenada Angus Farm, Grenada, Mississippi 375.00

Evergreen Erica L. 8th 1176870, (Lester W. Lessman), calved 6-23-49; sire, Eileenmere 613th 735612; Joseph Geheb, Chrisman, Illinois 770.00

Blackbird L. 69th 982133, (Lester W. Less-

ACTUAL SIZE

Stone's Superior Cattle Neck Chains

GUARANTEED FOR LONG SERVICE
USED BY LEADING BREEDERS. . . .

- Inexpensive—Economical
- Very large numbers, can be read at greater distance
- Deeply cut numbers on both sides
- Numbers filled with Black enamel
- Tag is ⅛ inch thick, made of hard brass
- Heavy coil chain, bright zinc plated
- Ring fastener made of spring steel, oil tempered, bright zinc plated
- Tag has smooth surface, no rough edges
- Can be furnished with or without names
- Satisfaction Guaranteed. Prompt Service

For information write

Stone Mfg. & Supply Co.
1212 Kansas Avenue Kansas City 27, Mo.

DUROCS

The Practical Farmer's Choice! Why?

Because, DUROCS GROW FASTER ON LESS FEED. For larger litters of faster growing pigs choose DUROCS—the leading breed of swine in the U. S. A.
The DUROC ASSOCIATION is ready to help you start making more money with DUROCS. For FULL INFORMATION, WRITE TODAY!
UNITED DUROC RECORD ASS'N.
Room 3, Duroc Bldg., Peoria 3, Illinois

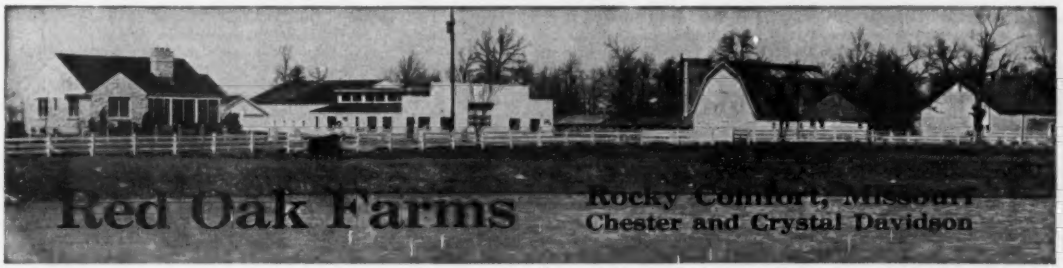

A Quality Herd of Popular Families

Black Peer 34th of Angus Valley

prepotent Senior Herd sire at Red Oak. Outstanding son of the "105th", a son won at the futurity, a daughter sold for $6,500.00. His sale average over $2,200.00.

Our cow herd, 200 head of choice individuals consists of a large percentage of well bred POPULAR FAMILIES. We have a large investment in these cows and this investment is protected by using great bulls.

BLACK PEER 34th of ANGUS VALLEY
PRINCE ERIC of FERNDALE
BANDOLIERMERE 40th
and Now—Sons of the "34th".

Remember May 18, 1953, Our 5th Annual Sale

HAPPY NEW YEAR

"The Chain is No Stronger Than Its Weakest Link"

It might be well to own a grandson of the "105th"

G. E. GOOSTREE, Manager

Red Oak Farms

The American Aberdeen-Angus Breeders' Futurity

Rocky Comfort, Missouri

man), calved 8-3-46; sire, Bertram's Blackcap Lad 5th 714805; Paul Kler, Newton, Illinois 660.00

Eborea L. 1313950, (Lester W. Lessman), calved 3-25-50; sire, Eileenmere 613th 735612; Burke and Hickey, Lincoln, Ill..... 510.00

Queen of Floretta 5th 1500408, (Lester W. Lessman), calved 9-2-51; sire, Eileenmere 613th 735612; Burke and Hickey, Lincoln, Illinois 480.00

$4.75 TATTOO MARKER

EXTRA LETTERS OR FIGURES - 25¢ EA.

Complete with set of figures 1 to 10, bottle of ink and full instructions, all for $4.00, postpaid.

CATTLE BLANKETS

Made from quality materials, expertly tailored, all sizes. Prompt service. Write for circular and prices.

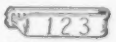

EAR TAGS

Several kinds to select from. Write for prices.

NECK CHAINS

1. Bright silvery finish chain.
2. Solid brass number plates.
3. Key ring fasteners
4. Priced reasonable.

FREE CATALOG

Illustrating neck chains, ear tags, marking devices, syringes, veterinary instruments, brushes, combs, clippers, horn and hoof tools, remedies and hundreds of items for the stock raiser. —Write for it.

BREEDERS SUPPLY CO. COUNCIL BLUFFS IOWA

Blackbird of Edgemere 18th, (Ralph Hoeffliger), calved 1-20-52; sire, Eileenmere 1072d 1057354; Robert P. Hanson, Villa Grove, Illinois 300.00

Plantage Blackcap Lady H. 2d, (Ralph Hoeffliger), calved 3-13-52; sire, Eileenmere of H. O. 1333274; Robert P. Hanson, Villa Grove, Illinois 320.00

Empire Blackcap 50th 919344, (Elmer M. Potter), calved 7-10-44; sire, Eileenmere S. 64th 541358; Grenada Angus Farms, Grenada, Mississippi 500.00

Empire's Blackcap 53d 1363188, (Elmer M. Potter), calved 1-14-50; sire, Eileenmere W. 237th 940252; Grenada Angus Farms, Grenada, Mississippi 615.00

Potter's Empire Eileenmere 1380186, (Claude Potter), calved 1-31-51; sire, Eileenmere W. 237th 940252; A. M. Woody, Effingham, Illinois 400.00

Potter's Broadus Blackbird 1518246, (Claude Potter), calved 6-22-51; sire, Eileenmere W. 237th 940252; Louie Kuhn and Sons, Oconee, Illinois 380.00

Blackbird C. T. 9th 874928, (Mr. and Mrs. Jeff Rhoades), calved 5-26-45; sire, Enchanta's Eileenmere 4th 605970; Glen Winans, Bingham, Illinois 325.00

Blackcap M. M. Rose 5th, (Mr. and Mrs. Jeff Rhoades), calved 3-25-49; sire, Blackcap M. M. 31st 813697; Wayne Arnold, Beecher City, Illinois 400.00

Blackcap M. M. Rose 7th 1217770, (Mr. and Mrs. Jeff Rhoades), calved 8-10-49; sire, Blackcap M. M. 31st 813697; Wayne Arnold, Beecher City, Illinois 400.00

Blackcap M. M. Rose 15th 1360878, (Mr. and Mrs. Jeff Rhoades), calved 7-28-50; sire, Blackcap M. M. 31st 813697; Cal Dunaway, Cowden, Illinois 500.00

Black Queen's Rose 2d 1459805, (Mr. and Mrs. Jeff Rhoades), calved 4-22-51; sire, Blackcap M. M. 31st 813697; Cal Dunaway, Cowden, Illinois 405.00

Erica's Ena E. A. R. 2d 1448383, (Edwin A. Rincker and Sons), calved 3-21-51; sire, Eileenmere E. A. R. 1139163; Woodrow Donnel, Shelbyville, Illinois 710.00

Blackbird E. A. R. 4th 1448387, (Edwin A. Rincker and Sons), calved 4-21-51; sire, Eileenmere E. A. R. 1139163; Robert Shekelton, Waverly, Illinois 690.00

Pridemere Lady E. A. R. 2d 1513939, (Edwin A. Rincker and Sons), calved 8-20-51; sire, Eileenmere E. A. R. 1139163; Carroll Newingham, Murrayville, Illinois 500.00

Blackcap 46th of Greenwood 1482463, (Schwarm Brothers), calved 1-22-51; sire, Blackcap Champ 5th 1020092; Fred Ross, Shelbyville, Illinois 300.00

Erica Sunny T. V. 897803, (H. L. Seely), calved 3-6-45; sire, Eileenmere 288th 589-545; A. M. Woody, Effingham, Illinois 600.00

Miss Burgess Y. 2d 1224490, (F. F. Yakey Farms), calved 4-23-49; sire, Yakey Boy 824661; Herman Widdle, Carlisle, Indiana 340.00

Pridemere Y. 4th 1224498, (F. F. Yakey Farms), calved 6-14-49; sire, Yakey Pride 987375; Grenada Angus Farms, Grenada, Mississippi 355.00

Enchantress Y. 4th 1254222, (F. F. Yakey Farms), calved 9-10-49; sire, Yakey Pride 987375; Cal Dunaway, Cowden, Illinois 330.00

Esette F. Y. 1254233, (F. F. Yakey Farms), calved 11-10-49; sire, Yakey Pride 987-375; Grenada Angus Farms, Grenada, Mississippi 400.00

Star Pride Blackcap Y. 1340899, (F. F. Yakey Farms), calved 5-19-50; sire, Yakey Pride 987375; Grenada Angus Farms, Grenada, Mississippi 330.00

Eileen Black 1394933, (F. F. Yakey Farms), calved 9-3-50; sire, Eileenmere 1655th 1123624; Burke and Hickey, Lincoln, Ill... 580.00

Altas Pride Y. 3d 1509753, (F. F. Yakey Farms), calved 8-15-51; sire, Bandolier of B. D. 1153811; Charles Haycraft, Irving, Illinois 250.00

Erica Maid R. T. 10th 1552401, (C. E. Tice), calved 11-15-51; sire, Blackcap Idolmere R. 4th 1118685; Joseph Geheb, Chrisman, Illinois 395.00

Elba T. 5th 1552404, (C. E. Tice), calved 1-1-51; sire, Blackcap Idolmere R. 4th 1118685; Louie Kuhn and Sons, Oconee, Illinois 385.00

Elba T. 6th 1552408, (C. E. Tice), calved 2-15-52; sire, Blackcap Idolmere R. 4th 1118685; Louie Kuhn and Sons, Oconee, Illinois 385.00

Enchanter L. G. F. 1333276, (William A. Blackerby and Sons), calved 4-6-50; sire, Viewlawn Enchantress 313th 873882; George & John Milne, Farina, Illinois 505.00

Opal-Mere Pride L. G. F. 1333280, (William A. Blackerby and Sons), calved 7-25-50; sire, Viewlawn Enchantress 313th 873882; K. D. Irish, Farina, Illinois 380.00

Elba 20th of Locust Hill, (William A. Blackerby and Sons), calved 12-27-50; sire, Prince Sunbeam 550th 1169818; Cal Dunaway, Cowden, Illinois 460.00

Mary's Blackbird B. L. G. F. 1443503, (William A. Blackerby and Sons), calved 2-10-51; sire, Viewlawn Enchantress 313th 873882; K. D. Irish, Farina, Illinois 405.00

Introducing! Globe Hill Eileenmere 3505th

Our Son of Eileenmere 999th 35 purchased at the Fuerst Dispersal

This promising youngster, jointly owned with Dr. Ralph Spires (Choctaw Angus Farm) De Funiak Springs, Florida will play an important role in the future breeding plans of these two herds.

BROWN and CRAWFORD RAINWATER, Owners
JAS. A. McGREGOR, Manager HENRY PUGH, Foreman
BEN FLOYD, Herdsman

Visitors WELCOME

Perdido Ranch
REGISTERED
ABERDEEN-ANGUS CATTLE

Pensacola — Box 688 West of Pensacola on U. S. 90 at the Perdido River — Florida

Live Stock Insurance

The HARTFORD INSURANCE COMPANY Insures One or any number of Cattle. Any Period of Time desired; also transit protection.

Mrs. J. B. McCorkle, Representative
Suite 3500 A.I.U. Building
COLUMBUS 15, OHIO

STEVEWAY FARMS

Rt. 2, Nashville, Tenn.

> "The highest price a man can pay for a thing is to ask for it."
> —John Ray

He's A Hustler!! A Herd Bull to be Proud of

PRINCE SUNBEAM 618

Prince Sunbeam 618th 1217301

- Sire: ★Prince Sunbeam 29th 629408
  - ★★Black Prince of Sunbeam 504521
    - ★★★Black Peer of St. Albans 456385
      - ★Erie Revolution 404801
      - ★Blackcap Glencarnock 8th
    - ★Pride 17th of Sunbeam 407797
      - ★★Playman of Sunbeam
      - Elsy's Pride Elnor 351980
  - Erica Marie of Sunbeam 543531
    - Revolution 81st 419223
      - ★★★Blackcap Revolution
      - Pride of Ash Row 297073
    - Erica Marie 9th 434227
      - Earl Eric Marshall 392402
      - Erica Marie 7th 399639
- Dam: Judy Blackcap 44th 817368
  - Elden Boy 2d 497841
    - Bell Boy M. K. 459602
      - ★Black Belmore 336163
      - Blackbird Lady M. C.
    - Erica Eldeen 4th 460770
      - ★Glencarnock Revolution 6th
      - Eldeen Marshall of Brookdale
  - Elmcrest Blackcap Judy 36th 508135
    - Marshall Coleman 3d 447069
      - ★Earl Marshall 8th
      - Blackcap Lady 33d 401848
    - Blackcap Judy 72d 456830
      - Brevier C. 381154
      - Elmcrest Blackcap Judy

His Sire, PRINCE SUNBEAM 29th, needs no introduction. His Dam, Judy Blackcap 44th . . . Her three consecutive calves by the "29th" have averaged over $11,750. All were sold for $10,000 or more. The first was 1949 International First Prize Summer Yearling and Reserve Junior Champion Female, the top selling heifer in the 1950 Sunbeam Sale and the fourth highest heifer sold at auction that year. Our PRINCE SUNBEAM 618th was her second calf by the "29th", and one of the top selling bulls in the 1951 Sunbeam Sale. Her third calf by the "29th" was the second highest heifer in the 1952 Sunbeam Sale, topped only by the then World's Record Prize Female. His young calves show real promise.

Steveway Farms Route 2 **Nashville, Tennessee**

ERNEST CANNADA, Herdsman

10 Miles West on Hiway 100

YOUR Cattles' IPBSs ancestors Intn'l. winning & siring records informed in selling. YOU PROFIT. Breed list IPBSs & records to breeder. G. F. SARGENT, Auct. & Pres. Intn'l. Auction College. Advanced selling methods & attainment guaranteed. THAT TOP. Write today for sale or term dates. 120 West 3d St., Sioux City 3, Iowa.

SPRING DATES!

Select that sale date early. Promote your sale well, and secure one of the leading auctioneers. I have sold successfully for others. I can for you. Write, Wire or Phone.

ROY G. JOHNSTON

BELTON, MISSOURI

— HUGH JAMES —

Auctioneer

Phone: 2-8212

34 NORWOOD DRIVE

DECATUR, ILLINOIS

It's a

Pleasure

To Sell

Angus Cattle

I'll be Glad to Sell for You, too.

RAY SIMS

Phone 371

BELTON, MISSOURI

AUCTIONS mean ACTIONS with

J. I. LOWE

Phone 6-7018

Write:

2110 E. 13th St.

DES MOINES 16, IOWA

Your Sale!

The auction business is good. Cattle are selling good, and many sales are already booked. If you plan a sale, and want my services, please write, or wire me for available dates.

Hamilton James, Newton, Illinois

FREDDIE CHANDLER

Auctioneer

CHARITON IOWA

CALENDAR FOR 1953

JANUARY						
				1	2	3
4	5	6	7	8	9	10
11	12	13	14	15	16	17
18	19	20	21	22	23	24
25	26	27	28	29	30	31

FEBRUARY						
1	2	3	4	5	6	7
8	9	10	11	12	13	14
15	16	17	18	19	20	21
22	23	24	25	26	27	28

JULY						
			1	2	3	4
5	6	7	8	9	10	11
12	13	14	15	16	17	18
19	20	21	22	23	24	25
26	27	28	29	30	31	

AUGUST						
						1
2	3	4	5	6	7	8
9	10	11	12	13	14	15
16	17	18	19	20	21	22
23	24	25	26	27	28	29

MARCH						
1	2	3	4	5	6	7
8	9	10	11	12	13	14
15	16	17	18	19	20	21
22	23	24	25	26	27	28
29	30	31				

APRIL						
		1	2	3	4	
5	6	7	8	9	10	11
12	13	14	15	16	17	18
19	20	21	22	23	24	25
26	27	28	29	30		

SEPTEMBER						
		1	2	3	4	5
6	7	8	9	10	11	12
13	14	15	16	17	18	19
20	21	22	23	24	25	26
27	28	29	30			

OCTOBER						
				1	2	3
4	5	6	7	8	9	10
11	12	13	14	15	16	17
18	19	20	21	22	23	24
25	26	27	28	29	30	31

MAY						
				1	2	
3	4	5	6	7	8	9
10	11	12	13	14	15	16
17	18	19	20	21	22	23
24	25	26	27	28	29	30

JUNE						
	1	2	3	4	5	6
7	8	9	10	11	12	13
14	15	16	17	18	19	20
21	22	23	24	25	26	27
28	29	30				

NOVEMBER						
1	2	3	4	5	6	7
8	9	10	11	12	13	14
15	16	17	18	19	20	21
22	23	24	25	26	27	28
29	30					

DECEMBER						
		1	2	3	4	5
6	7	8	9	10	11	12
13	14	15	16	17	18	19
20	21	22	23	24	25	26
27	28	29	30	31		

January

January 14—F. L. & C. M. Senter and B. R. Wood & Son Dispersion, Story City, Iowa, Nichols and Moore, Sales Managers.

January 15—Dowell Angus Farm Dispersion, Pocahontas, Arkansas; W. A. Dowell, Jr., owner, Walnut Ridge, Arkansas.

January 21—National Western Sale, Denver, Colorado.

January 26—Sunbeam Farms Achievement Sale, Miami, Oklahoma.

January 26-27—South Dakota Breeders Show & Sale, Watertown, South Dakota; John Gauger, Sale Mgr., Clear Lake, South Dakota.

January 27—Angus Valley Farms Sale, Tulsa, Okla.

January 29—Essar Ranch Sale, San Antonio, Texas.

February

February 2-3—Iowa State Association Show and Sale, Des Moines, Iowa; Clyde Hanna, Secretary, Oskaloosa, Iowa.

February 2-3—Southern Regional Show and Sale, Montgomery, Alabama; Tom McCord, Sale Manager, Montgomery, Alabama.

February 5—"Sale of the South", R. B. Watts, Tallulah, Louisiana.

February 5—Ft. Worth Selected Sale, Ft. Worth, Tex.

February 9—Pagemere Ranchland Bull Sale, North Platte, Nebraska.

February 9—Southeastern Breeders Sale, Birmingham, Alabama; Crawford Rainwater, Temp. Mgr.

February 10—Central District of the Oklahoma Annual Fitted Sale, Guthrie, Oklahoma.

February 11—Chisholm Trail Breeders Sale, Caldwell, Kansas; Donald Morton, Sale Manager, Argonia, Kansas.

February 12—Sun Lake's Winter Vacation Sale, Lutz, Florida.

February 16—Northeast Nebraska Breeders Show and Sale, Norfolk, Nebraska; Percy Upton, Secretary, Madison, Nebraska.

February 17—Beefmaker Sale, Wichita, Kansas; C. E. Reed, owner.

February 17—Harry Stephens & Son Sale, Hale, Mo.

February 19—First Production Sale at Kitt Bryant & T. W. Plunk, Calhoun City, Mississippi.

February 20—Louisiana Aberdeen-Angus Breeders' Association Sale, Alexandria, Louisiana.

February 21—Hays Ranch "77" Ranch Joint Sale at Hays Ranch, Kerrville, Texas; Joe D. Hooten, Sale Manager, 300 West 38th St., Austin, Texas.

February 23—Texas Breeders' Sale, San Antonio, Tex.

February 23—Central Illinois Bull Breeders Annual Bull Sale, Congerville, Illinois.

February 24—Indiana Association Bull Sale, Leon Warner, Sale Manager, Tipton, Indiana.

February 25—Lawrence & Randolph County Sale, Walnut Ridge, Arkansas; W. A. Dowell, Jr., Secretary, Walnut Ridge, Arkansas.

February 25—Southwestern Breeders Association Sale, Sayre, Oklahoma; Haskell Burden, Secretary, Sayre, Oklahoma.

February 26—OK & T Angus Sale, Buffalo, Oklahoma; Dale Engler, Secretary, Hutchinson, Kan.

February 26—Lyon Angus Farm Sale, Olive Branch, Mississippi.

February 27—Tri-State Sale, Memphis, Tennessee; Roy Turner, Covington, Tennessee, Secretary and Sale Manager.

February 27—K-N Breeders Association Sale, Franklin, Nebraska; Cliff Ashburn, Secretary, Franklin, Nebraska.

February 28—Seyppel Angus Farm Sale, Hughes, Arkansas; M. C. Jenkins and E. H. Clark, owners.

March

March 2—North Central Missouri Breeders Sale, Chillicothe, Missouri; Lewis Anderson, Chillicothe, Missouri, Secretary.

March 3—Indiana Breeders' Association, Indianapolis, Indiana, Leon Warner, Sales Mgr., Tipton, Ind.

March 4—Northeast Missouri Breeders Sale, Memphis, Missouri; Paul Van Meter, Secretary, Queen City, Missouri.

March 6—Valley City Breeders Sale, Valley City, North Dakota; Ray Buchanan, Secretary, Fargo, North Dakota.

March 6—Mississippi Aberdeen-Angus Association Consignment Sale, Batesville, Mississippi; W. S. Taylor, Jr., Sales Manager, Como, Mississippi.

March 6—Hart County Aberdeen-Angus Breeders' Association, Inc., Horse Cave, Kentucky.

March 6—Maryland Spring Quality Sale, Frederick, Maryland; Russell West, 400 York Road, Towson 4, Maryland.

March 7—Meier-Taylor Sale, Jackson, Missouri.

March 7—Greenbrier Stock Farm Production Sale, Lewisburg, West Virginia.

March 9—"All Purple Sale", Forest, Virginia.

March 9—Birdeye Angus Farms Sale, Birdeye, Ark.

March 9—Interstate Aberdeen-Angus Breeders' Association, Dakota City, Nebraska; Charles F. Beermann, Sale Manager.

March 10—Malpi Angus Breeders First Show and Sale, Clayton, New Mexico; John D. Atchley, President, Grenville, New Mexico.

March 10—Annual O-K Angus Breeders Sale, Blackwell, Oklahoma; March B. Woodruff, Secretary, Blackwell, Oklahoma.

March 10—Fooks Angus Farm Sale, Camden, Ark.

March 10—Gilnockie's "Utility" Sale, Haywood, Virginia; Dave Canning, Sale Manager, 1313 Long St., Charlottesville, Virginia.

March 11—Mississippi Breeders Bull Sale, Canton, Mississippi; J. E. Richardson, Ridgeland, Mississippi, Sale Mgr.

March 11—Woodburn Dispersion Sale, Leesburg, Virginia; Dave Canning, Manager, 1313 Long St., Charlottesville, Virginia.

March 13—Grenada Angus Farms Sale, Grenada, Mississippi; Guy and J. D. Branscome.

March 13—South Central Illinois Aberdeen-Angus Breeders' Association, Cowden, Illinois; Dale Dunteman, Sale Manager.

HOLIDAY GREETINGS

—FROM—

FEB. 12th VACATION SALE

Featuring the Get and Service of Prince Sunbeam 156th

FEB. 12th VACATION SALE

Featuring the Get and Service of Prince Sunbeam 156th

1952 has been filled with an abundance of prosperity and good will for us. We want to express our appreciation to the purchasers of our cattle and to all the Angus folks that have visited Sun Lake in the past year.

Sun Lake Ranch • Lutz, Florida

Mr. and Mrs. Louis Geraci

Paul L. Good
AUCTIONEER
R. R. 4
Phone 2704
VAN WERT, OHIO

Ned Collison
AUCTIONEER
Life-time experience with Aberdeen-Angus Cattle
CARROLL, IOWA

AUCTIONEER
Successful sales for leading breeders, lifetime experience with live stock. Apply early busy during season. Rates Reasonable. Telephone Residence 7-3645; Business J-6181. P. O. Box 1317.
JOHN E. HALSEY
DES MOINES, IOWA

Walter E. Palmer
Auctioneer
Specializing in pure bred Live Stock Sales
5170 Edgewood Place
LOS ANGELES

STAN HAWORTH
Livestock Auctioneer
WARRENTON, VIRGINIA
Phone 57 P. O. Box 717

BILL HAGEL
Auctioneer
Box 454
SPRINGFIELD, MISSOURI

W. H. HELDENBRAND
Registered Livestock
AUCTIONEER
Serving World's Best People
Box 516 Ph. 5-3017
Oklahoma City

GEORGE M. KURTZ
AUCTIONEER
You will be pleased with my work
STURGIS, KENTUCKY

Ken Conzelman
Auctioneer
Box 128
Phone 1683-M
Bozeman, Montana

March 14—Northeast Texas Sale, Sulphur Springs, Texas.

March 14—Saline County Association Sale at Ewall Harris Farm, Galatia, Illinois; L. E. Davis, Eldorado, Illinois, Sale Manager.

March 14—Smith Brothers Angus Sale, Noble, Okla.

March 16—Warren's Angus Farms Sale, Idabel, Oklahoma.

March 16—South Carolina Breeders Sale, Columbia, South Carolina at Condon Stock Yards; Neil L. Bell, Jr., Sale Manager, Brays Island Plantation, Yemassee, South Carolina.

March 17—West Central Indiana Breeders Sale, Crawfordsville, Indiana; Leon Warner, Sale Manager, Tipton, Indiana.

March 17—Wabash Valley Breeders Sale, Carmi, Illinois; Sherril Lamont, Secretary; Grayville, Illinois.

March 17—Dan's County Breeders' Sale, Bloomfield, Iowa.

March 17—Oklahoma Angus Association Sale, Oklahoma City, Oklahoma.

March 18—North Carolina Breeders Annual Quality Show and Sale, Greensboro, North Carolina.

March 18—Bureau County Breeders' Show & Sale, Princeton, Illinois; Lyle Elten, Secretary, Ladd, Illinois.

March 19—Eastern Iowa Angus Sale, Maquoketa, Iowa.

March 21—Mercer County Breeders Sale, Aledo, Illinois; Hugh McWhorter, Aledo, Illinois, Sec'y.

March 23—Howard County Angus Breeders' Sale, Fayette, Missouri, Dan E. Miller, Secretary.

March 23—Roseann Farm Sale, Farmersville, Illinois.

March 23-25—Nebraska Breeders Association Show and Sale, Columbus, Nebraska; Percy Upton, Secretary, Madison, Nebraska.

March 24—Grand River Breeders Sale, Princeton, Missouri; Marion Summers, Secretary.

March 24—Wheatheart Breeders Third Annual Sale, Kiowa, Kansas; Wayne A. Eakin, Secretary, Cherokee, Oklahoma.

March 24—Central Missouri Breeders Spring Sale, Columbia, Missouri. Perry Philips, Secretary, Columbia, Missouri.

March 24—Southeast Indiana Association Sale, Rushville, Indiana; Horace Hayes, Markleville, Indiana, Sale Manager.

March 25—Sullivan County Angus Association Spring Sale, Milan, Missouri.

March 26—Kurtz & Shaffer, Madisonville, Kentucky.

March 26—Southeastern Regional Aberdeen-Angus Breeders' Sale, Quincy, Florida.

March 27—Southeast Missouri Breeders Sale, Farmington, Missouri.

March 27—Kansas All "487th" Sale, Salina, Kansas; Joe J. McQuillan, Sales Manager, Clearwater, Kansas.

March 27—Shaffer & Sons "Curtain Time Sale", Evansville, Indiana.

March 28—Ankony Farms Sale, Rhinebeck, New York.

March 30—Panther Ledge Farms Sale, Allamuchy, New Jersey.

March 30—"A Kansas Special" of Registered Aberdeen-Angus from the Ericson, Thalmann and Davis' herds, Norwich, Kansas.

March 30—New Mexico Cattlemen's Association First Annual Range Bull Sale, Clovis, New Mexico. Ed Mead, Secretary, Box 174, Albuquerque, N. M.

March 31—Southwestern Illinois Breeders Association Sale, Belleville, Illinois; Orville Helms, Sale Manager, Belleville, Illinois.

March 31—New Jersey Aberdeen-Angus Association (Garden State Sale), Trenton Sale Pavilion, Trenton Fair Grounds, Trenton, New York.

April

April 1—Mammouth Cave Breeders' Sale, Horse Cave, Kentucky. W. B. Owen, Secretary, Greensburg, Kentucky.

April 1—Southeast Kansas Breeders' Association Sale, Iola, Kansas; Clarence C. Ericson, Savonburg, Kansas, Sales Manager.

April 2—The Crawford County Aberdeen-Angus Breeders' Association, Oblong, Illinois, O. B. Price, Secretary.

April 4—French Broad Farms Sale, Bowling Green, Kentucky.

April 6—Elko Bell Farms Sale, Frankfort, Kentucky.

April 6—James C. Tucker & Son Dispersal Kansas Unit, Dunraven Ranch at Buda, Texas; Joe D. Hooten, Mgr., 3800 W. 38th St., Austin, Texas.

April 7—Keillor Ranch—Watson Bros. & Joe Hooten Joint Sale, Austin, Texas.

April 7—Latzke, Sellin, Wofford Production Sale, Junction City, Kansas.

April 7—"The Country Boys' Sale", Floyd Dievert and Bill Fishback, Lancaster, Kentucky.

April 8—Kentucky Breeders' Association Sale, Lexington, Kentucky. Ralph McManigal, Sales Manager, Lexington, Kentucky.

April 9—Mid-Kansas Breeders Sale, Hutchinson, Kansas state fairgrounds; Phil Sterling, Secretary, Canton, Kansas.

April 9—E. W. Thompson Ranch Sale, Sedalia, Missouri.

April 10—Rose & McCrea Farms Sale, Maysville, Missouri.

April 10—Peoria Angus Association Sale, Exposition Gardens, Peoria, Illinois; R. K. Carter, Secretary, Elmwood, Illinois.

April 11—Chicago Land Association, Fox Valley Sale Pavilion, St. Charles, Illinois; E. L. Johnson, Sale Manager.

April 13—Page County Breeders Sale, Clarinda, Iowa; Neil Johnston, Secretary, Clarinda, Iowa.

April 13—Rose Creek Farms Sale, Madisonville, Kentucky; O. M. Kington, owner.

April 13—Black Swamp Association, Fremont, Ohio.

April 14—Floodland Farms Fourth Annual Production Sale, Stanley, Kentucky.

April 14—D. F. Rincker & Son, Strasburg, Illinois.

April 14—Nodaway County Aberdeen-Angus Breeders' Association, State College Farm, Maryville, Mo.

April 15—Boyle County Association Sale, Danville, Kentucky.

April 17—The Cooper County Aberdeen-Angus Breeders' Association Annual Sale, Nelson, Missouri; W. G. Raymond, Secretary.

April 18—Red Gate Sale, Millwood, Virginia.

April 18—Hacienda de Los Reyes, Selma, California First Annual Production Sale.

April 18—The Missouri Valley Aberdeen-Angus Breeders' Association Sale, Russell Reith, Sales Manager, Nelson, Missouri.

April 20—Central Illinois Association, Congerville, Illinois; Forest W. Lemons, Secretary-Sale Manager, Congerville, Illinois.

April 21—Lamoine Valley Association, Macomb, Illinois; Bruce Bricker, Sale Manager.

April 22—F. M. Bradley & Son Sale, Avon, Illinois.

April 23—South Central Association Breeders Sale, Oskaloosa, Iowa; Clyde Hanna, Sale Manager, Oskaloosa, Iowa.

April 23-24—Southeast Nebraska Aberdeen-Angus Breeders' Association Show and Sale, Syracuse, Nebraska; Burt Randall, Sale Manager, Unadilla, Nebraska.

April 25—Auglaize County Aberdeen-Angus Breeders, R. R. 6, Wapakoneta, Ohio.

April 25—Southeast Iowa Aberdeen-Angus Breeders' Sale, Mt. Pleasant, Iowa; Kenneth Redfern, Yarmouth, Iowa, Sale Manager.

April 27—Marion County Breeders Sale, Bussey, Iowa; Herbert Cline, Secretary, Bussey, Iowa.

April 27—Ohio Angus Association, Columbus, Ohio; Ray Pifer, Sale Manager, Columbus, Ohio.

April 30—"Family Album Sale", Geo. M. Kurtz, Sturgis, Kentucky.

May

May 1—Maryland Breeders' Association Group Sale, Frederick, Maryland; Russell West, 400 York Road, Towson 4, Maryland.

May 1—"Curtain Time Sale", Shaffer & Sons, Henshaw, Kentucky.

May 2—Goose Creek Farms Annual Sale, Muscatine, Iowa.

May 2—Brandywine Sixth Annual Spring Sale, Lancaster, Pennsylvania; Scott French, Secretary, Harrisburg, Pennsylvania.

May 4—Penney and James Sale, Hamilton, Missouri.

May 5—Marycrest Farms Sale, Maloy, Iowa.

El-Jon Farms

"The Biggest Little Herd in the World"

Consigning to

The Iowa State Show and Sale

February 2d and 3d, 1953, Des Moines, Iowa

ONE Outstanding herd bull prospect—Elban Enchanter calved November 26, 1951. Sired by Raona's Bardolier 3d. Dam is a Hartley Edella sired by Envious Blackcap B. 9th.

ONE Outstanding Ballindalloch Georgina open heifer from our show herd, Georgina B. 6th, calved January 5, 1952, sired by Prince Eric of Ferndale, he by Prince Eric of Sunbeam. Dam sired by Palomar Prince.

ONE September 1951 Maid of Bummers heifer, showing Maid of Bummers in the tabulation; sired by the 1951 International Grand Champion Elban Bardolier 3d. Selling open.

AND Two Pens of Three Females, all served to Elban Bardolier 3d, the 1951 International Grand Champion Bull. Families represented among these are: Barbara, Elluna Erica, Lassie Blackcap, Evening Erica and Entangle Erica.

The Foundation Herd of the Maid of Bummers, Evening Ericas, Erianna Ericas and Lassie Blackcaps.

The American Aberdeen-Angus Breeders' Futurity

JOHN and ELLIOTT BROWN

ASHER N. SCHANCK, Herdsman

El-Jon Farms **Rose Hill, Iowa**

May 6—Harken Farms Sale, Osceola, Iowa.

May 7—Pagemere Angus Farms Production Sale, Clarinda, Iowa.

May 11—C. V. Whitney Farms Production Sale, Lexington, Kentucky.

May 15—Connecticut Breeders Sale.

May 16—Bethel Farms Dispersion, Pine Plains, New York; Dale Fletcher, Sale Mgr.

May 16—Tennessee Valley Association Spring Sale, Nashville, Tennessee; Allen Davis, Sale Manager.

May 18—Red Oak Farms Fifth Annual Sale, Rocky Comfort, Missouri.

May 23—Woodlawn Angus Farm Sale, Creston, Illinois, Lewis B. Pierce, owner.

May 23—Western Pennsylvania Breeders Sale, Butler, Pennsylvania; Scott French, Secretary, Harrisburg, Pennsylvania.

May 23—Highlands-Amandale "Herd Book" Sale, Winchester, Virginia.

May 25—Tallcorn Aberdeen-Angus Breeders' Sale, Clair G. Mason & Son, Sale Managers, Box 243, Marshalltown, Iowa.

June

June 4—Wisconsin Breeders Sale, Lancaster, Wisconsin.

June 6—Garden State Sale of Fitted Cattle, Trenton, New Jersey state fairgrounds.

June 13—Raona Farms-Grand River "Breed Builders" Sale, Raona Farms, Williamston, Michigan.

September

September 11—Hockhockson Farm & H & L Farms Sale at Hockhockson Farm, Eatontown, N. J.

September 12—Carlo M. Paterno, Armonk, New York for Cochran Farms and Meadow Lane Farm Joint Sale.

September 14—Dutchess County Sale, Pine Plains, New York.

September 21—Virginia "Spotlight" Sale, Warrentown, Virginia; Dave Canning, Sale Manager, 1313 Long St., Charlottesville, Virginia.

September 22—Kinloch Production Sale, Supply, Mo.

September 23—Lee Hill Production Sale, Fredericksburg, Virginia; Dave Canning, Manager, 1313 Long St., Charlottesville, Virginia.

September 26—Good Earth Stock Farm Sale, New Florence, Missouri.

September 26—Western Pennsylvania Cow & Calf Sale, Indiana, Pennsylvania; Scott French, Secretary, Harrisburg, Pennsylvania.

October

October 2—Northeastern "Blue Print" Sale, Towanda, Pennsylvania; Scott French, Secretary, Harrisburg, Pennsylvania.

October 3—Anoka Farms, Edwards Brothers, London & Watford, Ontario.

October 5—Great Oaks, Bandolier Review; Robert W. Williams, Manager, Rochester, Michigan.

October 10—Northwest Iowa Angus Harvest Sale, Albert City, Iowa.

October 12—Runacres Farm, Madison, Connecticut.

October 13—Ash Grove Farm, New Hope, Pa.

October 14—Western Feeder Calf Sale, Butler, Pennsylvania; Scott French, Secretary, Harrisburg, Pennsylvania.

October 16—Keefauver Brothers, Jonesboro, Tenn.

October 24—Pennsylvania "Keystone" Sale, Lancaster, Pennsylvania; Scott French, Secretary, Harrisburg, Pennsylvania.

October 26—Gilnockie "Sale of the Peers", Haywood, Virginia.

October 31—Marydale Farm Third Annual Production Sale, St. Francisville, Louisiana.

November

November 7—Brandywine Feeder Calf Sale, New Holland, Pennsylvania; Scott French, Secretary, Harrisburg, Pennsylvania.

Show and Fair Dates

1953

January 6-10—Arizona National Livestock Show, Phoenix, Arizona; Lee E. TePoel, Manager.

January 16-24—National Western Stock Show and Sale, Denver, Colorado; John Caine, Manager, Denver 16, Colorado.

January 30-February 8—Southwestern Exposition and Fat Stock Show, Fort Worth, Texas.

February 3-14—Florida State Fair, Tampa, Florida; J. C. Huskisson, Assistant Fair Manager.

February 4-15—21st Annual Houston Fat Stock Show, Houston, Texas.

April 5-10—Grand National Junior Livestock Exposition Cow Palace, San Francisco, California, Nye Wilson, Secretary-Manager.

November 28-December 5—International Livestock Exposition, Chicago, William Ogilvie, Manager.

List your Fairs and Shows Free in the Aberdeen-Angus JOURNAL

Like to have folks visit your farm? An invitation and information on what you have for sale brings prospective buyers to your farm.

BE AN AUCTIONEER. A pleasant profitable occupation. Send for large free illustrated catalogue and how to receive Home Study Course. Address, FRED REPPERT School of Auctioneering, Decatur, Indiana, Box A. J.

Born and raised on a farm in Illinois. I know cattle and I like my work. For your next Sale

EMPLOY

C. E. CUNNINGHAM

AUCTIONEER

Greenwood, South Carolina

OKLAHOMA WINS MEAT JUDGING AT ROYAL

Competing in a field of three-man student teams from fifteen colleges and universities at the American Royal Live Stock Show, Kansas City, Missouri, October 21, Oklahoma A. and M. College won the 22d Intercollegiate Meat Judging Contest at this event.

The University of Wisconsin team, coached by Robert W. Bray, placed second with 2,616 points. The other teams finished in this order—Texas A. and M. College, University of Missouri, Ohio State University, University of Tennessee, University of Illinois, Iowa State College, South Dakota State College, University of Nebraska, University of Minnesota, Texas Technological College, Kansas State College, University of Kentucky and Pennsylvania State College.

—o—

CANARY GRASS PROVES GOOD DROUTH FEED

That reed canary grass will come through with badly needed forage under drouth conditions was clearly demonstrated this summer at the University of Illinois Dixon Springs Experiment Station.

H. A. Cate, extension livestock specialist at the southern Illinois station, reports that 80 acres of overflow bottomland planted to reed canary grass there carried 250 head of cows, calves and yearlings for several weeks. Dry summer weather in that area had cut supplies of pasture forage to a critically low level.

This 80 acres was cut for hay summer, and in spite of the drouth conditions it recovered well enough to carry the heavy livestock population.

Although canary grass is generally recommended for wet, poorly drained areas where other forage crops won't do well, it also has remarkable resistance to drouth, Cate explains. It's a heavy forage producer and a long-season grass.

Ladino clover grows well with canary grass if the grass is kept mowed or grazed to not over 15 inches high.

ABERDEEN-ANGUS LIVE LONGEST

HOLIDAY SPECIAL! A Christmas Package Wrapped in Purple!

10 Royally bred heifers sired by PRINCE LAKEWOOD 28th. ALL BRED to PRINCE LAKEWOOD 50th. Greatest show winning son of PRINCE ERIC of SUNBEAM and out of a $19,500 Blackcap Bessie cow. PLUS—a young herd bull sired by RAONA'S PRINCE ERIC and out of RAONA'S BLACKCAP BESSIE. These heifers are of good families including 2 Eulimas, 1 Queen Mother, 2 McHenry Barbaras, 1 Pride of Ash Row. ALL GUARANTEED SAFE IN CALF. This is the BUY of the YEAR! The LOW PRICE will amaze you! Write at once.

REMEMBER! Our "ZARA" Sale at Story City, Iowa, Wednesday, January 14th

Lew Nichols

NICHOLS — *Sales Management Service* — MOORE

A TRULY COMPLETE SERVICE

LEW NICHOLS, Secretary

WEBSTER CITY, IOWA

Harry Moore

Yes, We're Proud to Present

The 1952 International Junior and Reserve Grand Champion

Prince 105th of SAF—A Grandson of Prince Sunbeam 105th

Owned jointly with Mr. Robert S. Hays, Hays Ranch, Kerrville, Texas

SIMON ANGUS FARMS

The American Aberdeen-Angus Breeders' Futurity

"Dedicated to the Improvement of Aberdeen-Angus Cattle"

MADISON, KANSAS

Index to Advertisers in January 1953 Issue

ALABAMA

Crescent Valley Farms, Carbon Hill....198
Macedon Farms, Madison....196
Mimosa Row, Greenville....162
Scenic View Ranch, Fair Hope....136
Southern Regional Show & Sale, Montgomery....221

ARKANSAS

Birdeye Angus Farms, Birdeye....247
Dowell Angus Farm, Walnut Ridge....217
Felton Angus Farms, Marianna....186
Fooks Angus Farms, Camden....6
Lawrence & Randolph County Breeders, Walnut Ridge....214
- Alfaland Stock Farm, Imboden....214
- Barnett Farms, Batesville....214
- Engelberg Angus Farm, Pocahontas....214
- Paw Paw Farms, Tuckerman....214
- Rockwood Angus Farm, Pocahontas....214
- Wilmans, R. D. & Sons, Newport....214

Seyppel Angus Farm, Hughes....151

CALIFORNIA

Hacienda de Los Reyes, Selma....10
Rosemere Farms, Los Olivos....251

COLORADO

Crystal Peak Ranches, Florissant....206
Duffy Angus Farms, Longmont....166
National Western, Denver....187
Watson's Windy Acres, Carr....166-190
Western Aberdeen-Angus Association, Denver....183

CONNECTICUT

Mole's Hill Farm, Sharon....16
Runacres Farm, Madison....233
Whitetail Farm, Sharon....14

FLORIDA

Angus Acres, Milton....197
Choctaw Ranch, Red Bay....178
Dixie Angus Farm, Callahan....166
Fort Hamer Ranch, Bradenton....208
Gulfstream Farm, Ft. Lauderdale....197
Lakeview Farm, Lakeland....178
Lusamar Farms, Valrico....178
Perdido Ranch, Pensacola....238
Pine Island Ranch, Ft. Lauderdale....194
Ramsey Stock Farm, Micanopy....66
Sun Lake Ranch, Lutz....241
Zetrouer's Stock Farm, Micanopy....196

GEORGIA

Dwight Angus, Claxton....165
Hair Farms, Summerville....163
Mulkey Farms, Millen....164
Sturdy Oak Farm, Griffin....162

ILLINOIS

Bradley, F. M. & Sons, Avon....12
Bureau County Breeders, Princeton....188
Central Illinois Breeders, Congerville....159
Dye, B. A., Wyanet....167
Eiten Brothers, Zearing....152
Hoppler Brothers, Greenview....152
Johnston, R. C. & Fassett E., Aledo & Alexis....154
Kendall, Blaine, Reynolds....152
Lamoine Valley Breeders....139
- Bonnett, Carl, Bushnell....139
- Bricker, Bruce, Macomb....139
- Hamilton, Leslie & Coder, Good Hope....139
- Weir, W. T., Gladstone....139

Mercer County Association, Aledo....155
Rock River Farm, Byron....98
Rundles Angus Farm, El Paso....154
Spitzer, Tex, Pleasant Plains....93
Tolan, J. Garrett, Pleasant Plains....2
West Woodlawn Farm, Creston....51
Woods and Rust, Le Roy....152

INDIANA

Beavers & Swaim, Rockville & Marshall....148
Briarmere Farms, Columbus....142
Edgewood Farms, Columbia City....142
Greenacre Farms, Morocco....153
Greenmere Farms, Oaktown....140
Misner Farm, Huntington....150
Owen Stock Farms, Spencer....158

IOWA

Browns & Hansens, New Liberty & Durant....160
Bunker Hill Farm, Searsboro....114
El-Jon Farms, Rose Hill....243
Goose Creek Farms, Muscatine....114
Harris, H. H., Angus Farm, Sioux City....166
Iowa State Association Sale, Des Moines....20-21
Johnson, Elmer J., Kiron....158
Lacock, Wayne, Farnhamville....163
Laird, Lawrence L., Ankeny....180
Maas Brothers, Riverside....181
Marion County Breeders, Bussey....215
- Ard-Wen Farm, Tracy....215
- Bane, T. D. & Son, Pleasantville....215
- Banks & Banks, Knoxville....215
- Bingaman, Duane, Columbia....215
- Buena Farm, Bussey....215
- Dyer & Davis, Pleasantville....215
- Emerson, Otto & John, Knoxville....215
- Harvey, Clifford, Knoxville....215
- Long Lane Angus Farm, Hamilton....215
- Overton, Robert, Knoxville....215
- Shilling, Walter & Son, Bussey....215
- Snyder's Angus, Knoxville....215

Marycrest Farm, Maloy....180
McNaughton Angus Farms, Lawton....158
Meier Brothers, Melbourne....220
Muench, Orrie, Ogden....114
Oliver, Leslie, Williamsburg....161
Page County Breeders, Clarinda....219
- Cloverly Stock Farm, Maloy....219
- Cold Springs Farm, Shenandoah....219
- Elburn Farm, Bedford....219
- Horel, A. L. & Son, Blanchard....219
- L'Vista Angus Farm, Maloy....219
- Mier, Paul, Essex....219
- Mount Hope Angus, Clarinda....219
- Pagemere Angus Farms, Clarinda....219
- Russell's Angus Acres, Bedford....219
- Steen, Harold, Blockton....219
- Steeve, O. H. & Sons, Clarinda....219
- Stimson Stock Farm, Essex....219
- Terrace View Farm, Clarinda....219

Paradise Stock Farm, Brooklyn....160
P. K. Pratt, Walnut....86
Redfern, Kenneth, Yarmouth....136

Birdeye Angus Farms

Birdeye

Arkansas

Birdeye Bulls–Produce–Bettter Blacks

For a Herd Improving Bull or Foundation Females
Attend Our

Third Annual Production Sale

MONDAY, MARCH 9th, 1953

Featuring—

10 Herd Bull Prospects

8 by Prince Envious 2d of Bates

2 by Bluebonnet Marshall

50 Beautifully Bred Foundation Females

10 will sell open

40 safe in calf to one of the following

PRINCE BANDOLIER of BIRDEYE
(Grandson of Prince Sunbeam 29th)

PRINCE ERIVAN 2d of BIRDEYE
(Grandson of Quality Prince of Sunbeam)

ELDAN BARDOLIER G. A.
(Son of King Bardolier G. R.)

Families Represented—

KATINKA
WITCH of ENDOR
MISS WIX
JUDY BLACKCAP
MO. BARBARA

BLACKCAP EMPRESS
BLACKCAP BESSIE
(One a daughter of Wintonier 4th 1941 International Grand Champion)
ROSEMERE BARBARA
MAID of BUMMERS

PORTLETHEN LUCY
MINA
EVERGREEN ERICA
ROSEBUD
and others

Make Your Plans Now to Attend These Sales:

Birdeye Angus Farms, Birdeye, Arkansas.....Monday, March 9, 1953
Fooks Angus Farm, Camden, Arkansas.....Tuesday, March 10, 1953

Reserve Your Catalog Now!

Visitors are Always Welcome at Birdeye

W. M. Smith & Sons Telephone Cherry Valley 2854 **Birdeye, Arkansas**

Senter, F. L. & C. M.; & Wood, B. R. & Son Dispersion, Story City 156-157
Studer Angus Farm, Wesley 106
Sunset Knoll Farms, Washington 77
Wayland Hopley Farms, Atlantic 161
Wilton Farms, Davenport 83

KANSAS

Caldwell, G. W. & Ada C., Harlan 160
Chestnut & Railsback, Quinter 146
Chisholm Trail Association, Caldwell 167
Ericson-Thalman-Davis, Hutchinson 138
Reed Stock Farm, Wichita 4-189
Simon Angus Farm, Madison 245
Wheatland Farm, Chapman 146
WRS Angus Farm, Hutchinson 88

KENTUCKY

Blugrass Angus Farms, Lancaster 108
Dixie Stock Farm, Lancaster 179
Elko Bell Farm, Frankfort 229
Floodland Farms, Stanley 142
French Broad Farms, Bowling Green 231
Glen Airy Farm, Versailles 109
Hill Crest Farms, Winchester 191
Park Roe Farms, Bowling Green 174
Rose Creek Farms, Madisonville 177
Sherman Farms, Dry Ridge 156
Whitney, C. V., Farms, Lexington 99
Wiley Stock Farms, Smithfield 114

LOUISIANA

Marydale Farm, St. Francisville 193
Watts, R. B., Tallulah 201

MARYLAND

Monocacy Farms, Frederick 106
Wilmae Farm, Monkton 138

MICHIGAN

Grand River Stock Farm, Webberville 8
Great Oaks Stock Farm, Rochester 7
Her-Mel Farms, Milford 158
Llorrac Farm, Northville 204
Raona Farm, Williamston 9
Vaughn Brothers, Albion 164
Wil-Son-Co Farms, Plymouth 164

MINNESOTA

Glencarnock Stock Farm, Ada 150
Goldberg Stock Farm, Moorhead 172
Highland Stock Farms, Utica 162
Viewlawn Herds, Harmony 220

MISSISSIPPI

Anderson-Tully Ranches, Yokina 174
Blue Lake Plantation, Bovina 198
Davis, Cliff, New Albany 194
Double TT Angus Farm, Como 200
Finakerly Brothers, Sunflower 182
Grenada Angus Farm, Grenada 197
King Merritt Ranch, Bovina 198
Kintyre Stock Farm, Gloster 192
Lyon Angus Farm, Olive Branch 95-174
Mississippi Aberdeen-Angus Association, Como 149
Moore Angus Farm, Byhalia 174
Patton, Clyde L., Angus Farm, Byhalia 176
Prairie Angus Farm, Aberdeen 194

MISSOURI

Bonny Ridge Farm, Bogard 210
Bruening Angus Farms, Higginsville 148
Crest View Angus Farms, Moberly 146
DeMillermere Farm, Fayette 157
Good Earth Stock Farms, New Florence 17
Green Valley Farms, Liberty 18
Grismere Farms, Cora 163
Hillside Farms, Washington 210
Meier Angus Farms, Jackson 101
Penney & James, Hamilton 13
Philips, Perry, Farm, Columbia 148
Red Oak Farms, Rocky Comfort 237
Rose & McCrea, Albany 177
Sherard, E. L., Lee's Summit 100
Smith, Ralph L., Farms, Chillicothe 199
Stephens, Harry & Sons, Hale 159
Taylor Brothers, Essex 145
Thompson, E. B., Ranch, Defiance 142
Thompson, E. W., Angus Farm, Sedalia 137
Tippett, B. J., Fairview Farm, Fayette 212
Triple-A-Ranch, Jonesburg 207
Van Meter, Paul & Hocker, Floyd, Queen City & Downing 178

NEBRASKA

Krotz Stock Farm, Odell 144
Polka, Edward, Riverton 144

NEW JERSEY

Canfield Farm, Flemington 90
Crestfield Farm, Hopewell 150
Hideaway Farm, Chester 5
Hockhockson Farm, Eatontown 171
H & L Farms, Marlboro 115
Shadow Isle Farm, Red Bank ....Center

NEW YORK

Ankony Farm, Rhinebeck 97
Babcock Farms, Ithaca 168
Cochran Farm, North Salem 112-113
Meadow Lane, North Salem 169
Rally Farms, Millbrook 110-111

NORTH CAROLINA

BOXWOOD FARMS, Mocksville 176
High Peak Angus Farm, Valdese 168
Hillcrest Farms, Wake Forest 200
Moorelands Farm, Mooresville 148
White Oak Farm, Raleigh 194

NORTH DAKOTA

Agassiz Farms, Davenport 184

OHIO

Aleshire, L. C., Springfield 96
Fulton Farms, Yellow Springs 94
Goodfellow-Homestead Farms, Springfield 98
Warner Grove Farms, Greenville 11
Wayne Knolls Farm, Marshallville 140

OKLAHOMA

Angus Valley Farms, Tulsa ....(23-38) 250
Hissom, W. B., Sand Springs 206
Pfeiffer Angus Farm, Orlando 212
Robin Hood Farms, Bixby 141
Sunbeam Farms, Miami ....(39-49) 252
Triple "E" Ranch, Wewoka 139
Warren's Angus Farm, Idabel 214

PENNSYLVANIA

Ash Grove Farm, New Hope 91
Heckmeres Highlands, Valencia 175
Millarden Farms, Annville 87
Rowan Stock Farm, Landenberg 218

SOUTH DAKOTA

Bon View Farm, Canova 184
Fox, Nick & Sons, Watertown 185
John Porter, Leola 144

Shady Lane Farms, Clear Lake....172
South Dakota Association, Clear Lake....173

TENNESSEE

Ames Plantation, Grand Junction....200
Devon Farm, Nashville....194
Dividing Ridge Farm, Piney Flats....174
Dodalfa Farms, Philadelphia....204
Double "E" Angus Farms, Madison....195
Harpeth Valley Farms, Brentwood....165
Hoover Farms, Nashville....147
Keefauver, Joe & Jack, Jonesboro....182
Kennedy Farms, Brentwood....198
Leonard & Reedy Farms, Jonesboro....202
Miller, George, Johnson City....192
Quinlac Farms, Jackson....196
Ridglea Angus Farms, Dickson.... 53
Rock Haven Farms, Lascassas....202
Spot Steak House Farms, Johnson City....202
Stanford Farms, Donelson....202
Steveway Farms, Nashville....239
Sylva Farms, Knoxville....194
Thornton Angus Farms, Brownsville....196
Turner Bros., Covington....176
Werthan Angus Ranch, Franklin....176
Williams Stock Farm, Jonesboro....200

TEXAS

Alfords Angus Farm, Paris.... 22
Bar W Farms, Henderson....214
Dunraven Ranch, Buda....224
Essar Ranch, San Antonio....(118-121) (132-135) 54
Fort Worth Selected Sale, Fort Worth.... 52
Hays Ranch, Kerrville....213
Hays Ranch-77 Ranch Sale, Kerrville....19
Keillor Ranch, Austin....224
Mecom Angus Ranch, Houston.... 50
M & L Ranch, Burnet.... 89
77 Ranch, Wichita Falls....225

VIRGINIA

Adams Plantation, Lynchburg....107
All Purple Sale Circuit....103
Annfield Plantations, Berryville....104
Brandy Rock, Brandy....154
Charles W. Wampler & Sons, Harrisonburg....162
Elk Hill Farms, Forest....116-117
Gilnockie Farms, Haywood....205
Kinloch Farm, Supply.... 3
Old Elkton Farm, Forest....105
Red Gate Farm, Millwood....203
Valley Vista Farm, Lynchburg....114
Virginia Breeders Association, Charlottesville....143

WEST VIRGINIA

Greenbrier Stock Farm, Lewisburg....223

WISCONSIN

Badgerlawn, Lancaster....154
Glenmere Angus Farm, Mineral Point....142

COMMERCIALS

Allen Engineering Company, Detroit, Michigan....234
Alprodco, Inc., Mineral Wells, Texas....228
Berkshire News, Springfield, Illinois....216
Breeders Supply Co., Council Bluffs, Iowa....238
Cattleman, The, Fort Worth, Texas....226
Chester White Swine Record Association, Rochester, Indiana....228
Chinchilla Breeders Corp., New York City, New York....168
Collier Livestock Feeder Co., Ralls, Texas....226
Farmer's Marketing & Supply Co., Chicago, Illinois....208
Farnum Equipment Co.—(Livestock Equipment), Omaha, Neb.... 85
Farnum Equipment Co.—(neck chain), Omaha, Nebraska....230
Farnum Equipment Co.—(rotenox), Omaha, Nebraska....
Fickling & Walker, Inc., Macon, Georgia....232
Franklin, O. M., Serum Co., Denver, Colorado....228
Golden Arrow Farms, Huntington, Indiana....222
Gordon Johnson Co., Kansas City, Missouri....232
Graham Scientific Breeding School, Kansas City, Missouri....157
Gunnison Cattle Chute Co., Brighton, Colorado....226
Hampshire Herdsman, Peoria, Illinois....216
Hampshire Sheep, Detroit, Michigan....234
Hartford Insurance Agency, Columbus, Ohio....238
Highview Studio, Webster City, Iowa....182
Livestock Weekly, Memphis, Tennessee....222
Lloyds of London (D. Elmo Jordan), Chicago, Illinois....163
Monarco Manor Farm, Mattoon, Illinois....208
Morford Specialty Co., Iowa City....148
National Cottonseed Products Association, Dallas, Texas....230
National Western Stock Show, Denver, Colorado....187
Pacific Stockman, Redwood City, California....216
Payne Tool & Engineering Co., Webster City, Iowa....232
Peerless Equipment Co., Joplin, Missouri....228
Poland China World, Galesburg, Illinois....190
Quaker Oats Company, Chicago, Illinois....209
Ranchmaster Supply Co., Webster City, Iowa....232-236
Schwab & Bacon, Harlan, Iowa....228
Silver King Products, Oklahoma City, Oklahoma....234
Southern California Rancher, San Diego, California....232
Southwestern Crop & Stock, Lubbock, Texas....216
Stone Mfg. & Supply Co., Kansas City, Missouri....236
Stoney Incorporated, Denver, Colorado....216
The American Brahman, Houston, Texas....232
The New Mexico Stockman, Albuquerque, New Mexico....226
The Peirson-Moore Company, Lexington, Kentucky....222
Thompson & Gill, Inc., Madera, California....190
United Duroc Record Association, Peoria, Illinois....236
Vio Bin Corporation, Monticello, Illinois.... 15
Vy Lactos Laboratories, Inc., Des Moines, Iowa....186
Weston Mfg. & Supply Co.—(livestock supplies), Denver, Colo....100
Weston Mfg. & Supply Co.—(neck chains), Denver, Colorado....226
Wyeth Incorporated, Philadelphia, Pennsylvania....170

AUCTIONEERS

Chandler, Fred, Chariton, Iowa....240
Collison, Ned, Carroll, Iowa....242
Conzelman, Ken, Bozeman, Montana....242
Cunningham, C. E., Greenwood, South Carolina....244
Good, Paul L., Van Wert, Ohio....242
Hagel, Bill, Springfield, Missouri....242
Halsey, J. E., Des Moines, Iowa....242
Haworth, Stan, Warrenton, Virginia....242
Heldenbrand, W. H., Oklahoma City, Oklahoma....242
James, Hamilton, Newton, Illinois....240
James, Hugh H., Decatur, Illinois....240
Johnston, Roy G., Belton, Missouri....240
Kurtz, Geo. M., Sturgis, Kentucky....242
Lowe, J. I., Des Moines, Iowa....240
Nichols & Moore, Webster City, Iowa....244
Palmer, W. E., Los Angeles, California....242
Reppert, Fred School of Auctioneering, Decatur, Indiana....244
Sargent, G. F., Sioux City, Iowa....240
Sims, Ray, Belton, Missouri....240

Happy New Year to You

From the ABERDEEN-ANGUS JOURNAL STAFF
and the FRED HAHNE PRINTING CO. "GANG"

The American Aberdeen-Angus Breeders' Futurity

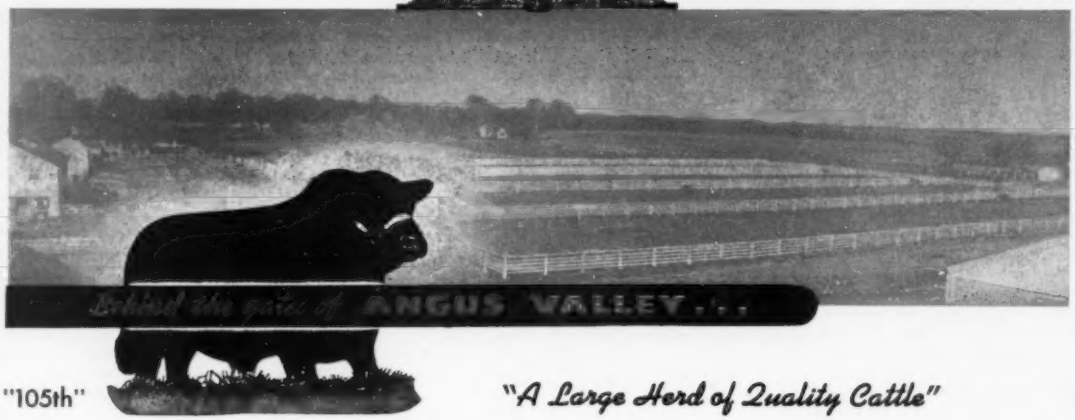

"105th"

"A Large Herd of Quality Cattle"

Angus Valley is Grateful for a Good Year in 1952;

and we stop to acknowledge all the New Friends we have met, and to wish for All our Old Friends and our New Ones who have made this a year to be remembered.

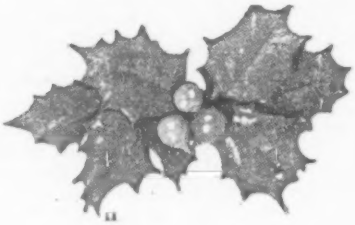

A Pleasant Holiday

and

A Healthy, Happy and Prosperous New Year

from all of us

at

Angus Valley Farms Box 1710 Tulsa, Oklahoma

JAY P. WALKER, Owner
Box 1710, Tulsa, Okla.

WALTER WILLIS
Breeding

EARL DUGGER
Herdsman

RAY HARDESTY, Manager
Route 9, Box 575, Tulsa, Okla.

ROSEMERE

Herd Founded in 1898 by Mother of Present Owner

—Above Trade Mark Reg. in U. S. Patent Office

BARBARA of ROSEMERE 272d

Top selling animal in our 1950 Rosemere Premier Sale to R. T. & "Mel" W. Davis of Wheatridge, Colorado. She is a full sister in blood to Barbarian of Rosemere 243d whose pedigree appears below.

BARBARIAN of ROSEMERE 243d 1495914

Sire: Ankonian 75th 952312	Blackbird Barry 545138	Blackcap Barry 499747	Bandolier of Anoka 462299
			Blackcap Bardella 460785
		Blackbird Quality Twin 2d 499746	Bandolier of Anoka 462299
			Blackbird Quality S. 2d 418387
	Bethel Barbara 12th 608480	Bandolier of Anoka 7th 510437	Blackbird Bandolier of Page 414212
			Barbara of Rosemere 47th 382828
		Briarcliff Barbara 24th 477359	Briarcliff Pedro 403796
			Barbara of Glencarnock 4th 408767
Dam: Barbara of Rosemere 144th 478365	Eileenmere 61st 450556	Eileenmere 32d 428977	Eileenmere 15th 391457
			Blackbird Girl 7th 363545
		Ectessa 370351	Shady Brook Elwood 246334
			Erica Ever 281032
	Barbara of Rosemere 64th 417703	Prizemere 32d 369132	Prizemere 9th 292566
			Pride of Rosemere 37th 310372
		Barbara of Rosemere 40th 369138	Idolmere 4th 251508
			Barbara C. B. 279460

We proudly submit for the approval of our many Rosemere admirers the pedigree of one of the finest young bulls we have yet produced. His mother, Barbara of Rosemere 144th has been one of the greatest females in the Rosemere herd from a production standpoint. Two of her sons, Barbarian of Rosemere 127th and Barbarian of Rosemere 175th were used with unusually fine results in our herd. A full sister to Barbarian of Rosemere 243d is giving satisfactory results in the very select herd of Mr. Gifford Cochran at North Salem, New York. Several of our choicest females are safe in calf to Barbarian of Rosemere 243d. It is significant that this outstanding young bull is a member of the Rosemere Barbara family, a family with a record plus individual excellence.

Write either the Iowa or California farms for further information concerning young animals of either sex for sale at all times.

Parent herd—Maquoketa, Iowa
ROLAND EHLERS, Co-Owner and Manager

Western herd—Los Olivos, California
ARNALDO J. MEISGEIER in charge

OTTO V. BATTLES, General Supervisor

Rosemere Farms

MR. AND MRS. OTTO V. BATTLES

MAQUOKETA IOWA

LOS OLIVOS, CALIFORNIA
SANTA BARBARA COUNTY

Sunbeam Bulls--The Breed Improvers

Greetings for 1953

From all of the Boys and all of the Bulls at Sunbeam Farms
And a Sincere Invitation to Attend

Sunbeam's Annual Achievement Sale, Monday, Jan. 26th, 1953

"Esquire" →

← *"729th"*

Prince Esquire of Sunbeam and Prince Sunbeam 729th

1st PRIZE PAIR of BULLS, BRED, OWNED and EXHIBITED by SUNBEAM FARMS, at The NATIONAL at Tulsa, Oklahoma — The AMERICAN ROYAL at Kansas City, Missouri

Attend This Sale Circuit:

JANUARY 26th.....SUNBEAM FARMS, MIAMI, OKLAHOMA
JANUARY 27th.....ANGUS VALLEY, TULSA, OKLAHOMA
JANUARY 29th.....ESSAR RANCH, SAN ANTONIO, TEXAS

SEE PAGES 39, 40, 41, 42, 43, 44, 45, 46, 47, 48, 49 in this issue.

Sunbeam Farms — MR. & MRS. SAM C. FULLERTON

"Headquarters for Herd Bulls" — "BOB" BROWN, Herdsman

Miami, Okla. — PHIL LJUNGDAHL, Manager

"Ask the Man who is Using One"